After careful investigation, we have come to the conclusion that a pool shark is all that he looks

FIRST SECTION

The Fort Wayne Sentinel

Only Evening Newspaper in Fort Wayne Receiving the Associated Press Dispatches

ESTABLISHED 1833. FRIDAY EVENING, SEPTEMBER 8, 1916. DAILY, 1 CENT SATURDAY, 5 CENTS.

WEATHER FORECAST FOR FORT WAYNE AND VICINITY

FAIR TONIGHT AND SATURDAY.

Indiana State Library

Record-Breaking Term of Congress Complete

Big Battle Raging in Southeastern Rumania

ENDS ITS WORK AT 10 O'CLOCK

Wilson Commends Congress for Helpful and Humane Legislation.

TOTAL WELL TOWARD TWO BILLION MARK

Session Was in Many Respects Greatest in All History.

Washington, D. C., Sept. 8.—Congress adjourned sine die this morning at 10 o'clock, concluding a session, record breaking in many respects with appropriations and authorizations for the future, running well toward two billion dollars.

In a statement issued following adjournment of congress President Wilson called attention to the helpful and humane legislation passed and declared that while he regretted additional legislation dealing with the recent dispute between the railroads and their employes had not been completed he had every reason to believe the question would be taken up immediately after congress reassembles.

What Mr. Marshall Said.

Vice President Marshall in his address to the senate said:

"When I assumed the duties of this office I thought it would be a terrible thing to keep silent but the longer I stay here the more I think it is wiser to keep silent. We are about to leave here, some of us 'to point with pride' and others 'to view with alarm,' but I hope when we will all have come back we will have forgotten the animosities of the campaign and will remember that we are good friends."

Congress, at the session closed today, appropriated exactly $1,626,439,210 which, with obligations and authorizations for the future makes the total $1,858,384,485. These figures, announced in speeches by Representatives Fitzgerald of New York, democrat, and Gillett, Massachusetts, republican, were defended by the former and attacked by the latter as half a billion dollars greater than any session of the republican congress.

Await Final Formalities.

As senators and representatives assembled, sleepy-eyed from brief rests, following the arduous night sessions both houses marked time awaiting the final formalities of the greatest session of congress in many respects in history.

In closing addresses, while awaiting the arrival of President Wilson, references to the long program of legislative achievement, dominated chiefly by national defense preparations at a cost of more than $600,000,000 were made. Democrats lauded the record of the session and commended it to the country.

Nine Months' Work.

As the gavels were suspended to sound the end of the session recapitulation of the nine months' work showed that there had been appropriated for the year 1917 for expenditures of the government more than $1,600,000,000 and that authorization had been made for future expenditures which would bring the grand aggregate of appropriations almost to the $2,000,000,000 mark.

Administration champions in informal reviews of the congress answered republican taunts of a "two billion congress" with declarations that the "United States is a two billion dollar country."

Soon after 9 o'clock President Wilson went to the capitol to sign bills.

Because of the arrangement for adjournment of congress this morning the president cancelled the cabinet meeting and several engagements with senators and representatives.

During the session of congress closing today 17,800 bills and 642 resolutions were introduced in the house. Of these 252 bills became laws and 33 house resolutions were adopted in addition to 150 private bills and resolutions passed.

The Final Day.

This was the final day of the Sixty-

(Continued on Page 11, Column 1).

DEATH COMES TO MRS. ELIZABETH C. HANNA

Member of Prominent Pioneer Family Expires at Age of 87 Years.

Mrs. Elizabeth C. Hanna, widow of the late Henry C. Hanna and a member of one of the most prominent families of Fort Wayne, passed away at her residence, 429 East Berry street, Friday morning, at 7:30 o'clock. Death came at the age of eighty-seven years and followed a comparatively brief illness.

Mrs. Hanna, despite her advanced age, retained her good health and facilities until a week ago, when she was seized with an attack of acute indigestion. Since that time she gradually grew weaker and it was known Thursday that the end was drawing nigh.

The deceased was born in Coburgh, Canada, but came to Fort Wayne when she was ten years of age. The following year she returned to Canada, but when she was nineteen she came back to this city and had resided here ever since. She saw the city grow from a small trading post to its present size.

Her maiden name was Elizabeth Carson and she was a sister of the late Judge W. W. Carson, of Fort Wayne. She was married to Mr. Hanna sixty-five years ago this coming October 25.

As a member of the First Presbyterian church she was an active worker in its affairs. Surviving she leaves three sons: Joseph T., Henry C, and Robert B., all of this city, and two grandchildren, Robert B., jr., and Agnes Taylor Hanna, also of this city.

NEW COUNTY AGENT READY FOR SERVICE

A. J. Hutchins Arrives After Having Attended the State Fair.

A. J. Hutchins, new Allen county agricultural agent, has returned from the state fair, where, in conjunction with C. Henry, recently resigned as county agent for this county, he put on an exhibit at the fair including pictures of home improvement work and the oat smut check.

Mr. Hutchins says he was impressed with the diversity of things which the county agents were doing. There were exhibits by nineteen or twenty agents, he says, and practically all of them had something different. Mr. Hutchins states that he will take up the work as nearly as possible where Mr. Henry left off and especially will be be active in work among the live stock breeders, including the Huntertown Live Stock and Agricultural association and the Fort Wayne District Shorthorn Breeders' association.

Mr. Hutchins comes to Fort Wayne from Decatur, Adams county, where he remained for one year. Previous to that time he spent two years in Clark county as agricultural agent with headquarters at Jeffersonville. He has had three years of active work in the field and has been efficient at all of those places.

TWO MORE MEN SENT TO FORT HARRISON

Two more recruits were accepted at the local recruiting station for the Indiana national guard Thursday afternoon and Friday morning they were sent to Fort Benjamin Harrison. They were William Black, aged 22 years, of Monroeville, and Dewey Mowery, aged 19, of Dunfee, Ind. This makes a total of four men who have been accepted at the station in charge of Second Lieutenant Howard Miller.

Next week Lieutenant Miller will establish temporary offices in small towns near Fort Wayne and recruiting work will be done there.

SAY STRIKE IS BROKEN

New York Street Railway Officials Are Claiming a Victory.

NORMAL SCHEDULE ON SUBWAY AND L

King of Strike-Breakers is Seeking to Make Boast Good.

New York, Sept. 8.—With subway and elevated trains being operated apparently on normal schedules, traction officials insisted today that New York's strike has been broken.

Fifty per cent. of the "green cars" of the New York Railway company's surface system were running, the company announced, and police department reports indicated that the walkout was not having a widespread effect. Union leaders claimed at noon that 3,500 men were on strike on the subway and elevated roads and 4,000 men on the green car system.

All cars on the so-called "green" lines, representing the greater part of the surface system, in Manhattan and the Bronx, had been withdrawn at 8 o'clock last night, after maintaining during the day a service that was barely 20 per cent. of normal.

King of Strike-Breakers on Job.

When the surface cars were started out again at 6 o'clock this morning the situation was in charge of James T. Waddell, known as the king of strike-breakers. Mr. Waddell came here from Chicago last night, making the run by special train in twenty hours. He promised to crush the strike in forty-eight hours.

"I have 3,500 strike-breakers here," said Waddell, "and 2,700 of these are now working. There are more than enough to control the situation. Subway and elevated trains ran last night and this morning as usual. Fearing that the strikers would be able to interrupt the service thousands of persons yesterday patronized the multitude of jitney automobiles that mobilize at every important center, but today the traveling public returned to its accustomed routes, by subway and "L."

A number of elevated trains were attacked during the early morning but in no case was there any approach to a mob riot. Strike sympathizers on the roofs of tenement houses bombarded the trains with bottles and bricks, and in one instance with pistol shots. None of the bullets took effect but several passengers were cut by missiles and broken glass. The police surrounded the blocks from which the missiles came and searched the roofs but made only a few arrests. Rumors of a plot to blow up the subway caused the police to maintain a watch at every underground station, but the subway trains ran during the night and early morning without molestation.

VETERANS OF CIVIL WAR HOLD REUNION

The annual reunion of the Forty-fourth Indiana volunteer infantry was held Thursday at Waterloo, at which time Comrade Solomon Cox, of Angola, was elected president of the veteran association. William Biel was chosen vice president and Miss Josephine Willis, daughter of Comrade Willis, who held the position until his death, was named treasurer and secretary. The 1917 reunion will be held in Angola. The Fort Wayne veterans who attended the reunion were Captain W. A. Kelsey, Jasper Edsall, M. Thomas and W. Daugherty.

18-YEAR-OLD GIRL IS INDICTED FOR MURDER

Huntsville, Ark., Sept. 8.—Naomi Beach, 18-year-old daughter of a farmer living near here, was today indicted on a charge of first degree murder. She is said to have admitted that she shot and killed Earl Sisco, 20, son of a neighbor, on July 11.

They had been sweethearts, but had quarreled. The girl is reported to have said that she killed the boy because he cursed her when she sought a reconciliation.

NET EARNINGS HIGHER.

Washington, Sept. 8.—Sixty-seven of the large steam railways earned a net revenue of $545 per mile during last July, an increase of $43 a mile over July, 1915. A summary made public today by the inter-state commerce commission shows net revenues totalled $41,355,921 compared with $36,325,-535 in 1915. [illegible]

Physical Director Plans Busy Winter

MISS ELEANOR S. BILL.

Miss Eleanor S. Bill, new physical director at the Y. W. C. A., is planning a busy season in her department. At the present time she is making arrangements for a tennis tournament to be given at Swinney park, starting Saturday, September 16.

CAPT. BARLOW HAS NO COMPLAINT TO OFFER

New York, Sept. 8.—Details of the firing on and stopping of the American steamer Owego by the German submarine in the English channel on Aug. 3 were told by Captain E. W. Barlow, of the Owego, on her arrival today from Rotterdam.

Captain Barlow confirmed cable reports that he was unable to see the submarine because of a thick haze. He said that apparently there was no intention on the part of the U-boat's captain to hit he Owego and added that he had no complaint to make.

CHARLES S. BASH IS SERIOUSLY ILL

Charles S. Bash, one of the best known business men of Fort Wayne, is seriously ill at his home, 1114 West Wayne street. He was taken sick Wednesday morning and Wednesday evening his condition was extremely grave and members of the family were summoned to his bedside. However, he rallied and since that time has shown marked improvement. He is suffering from hardening of the arteries. Mr. Bash has been in failing health the entire summer.

HUGHES FINDS MAINE CAMPAIGN STRENUOUS

Portland, Maine, Sept. 8.—Charles E. Hughes entered today upon the second of three strenuous days of campaigning in Maine, whose elections are to be held here next Monday.

The nominee left here at 8:45 a. m. for Lewiston, where he was scheduled to speak at 10 o'clock. Afternoon meetings at Waterville and iPttsfield were on the program in addition to a night meeting at Bangor. A number of brief stops, some with short talks and for the purpose of shaking hands with persons at various railway stations, also had been arranged.

STUDENT AVIATORS BADLY HURT IN FALL

New York, Sept. 8.—Flying at a height of between 600 and 700 feet over Governor's island today, a biplane containing J. Walter W. Struthers and Charles Wiman, student aviators in training, for the ero reserve corps authorized recently by President Wilson, became unmanageable and fell to the ground after a series of short spirals by which Struthers, who was piloting the machine, was unable to avert the accident.

Each aviator had one leg broken and received cuts and possibly internal injuries. Both are expected to recover.

STATE FAIR COMES TO CLOSE

Total Attendance for Week Has Been About 140,000

Indianapolis, Ind, Sept 8—The Indiana state fair closed today after having been visited by approximately 140,000 persons since Monday morning. All of the special attractions were given today, but most of the live stock [illegible]

BEATEN BY A HEAVY VOTE

Women Suffragists Refuse to Make Anthony Amendment Campaign Test.

EFFORT IN AID OF MR. HUGHES FAILS

Convention Delegates Are Rapidly Learning How to Cast Votes.

Atlantic City, N. J., Sept. 8.—The National American Woman Suffrage association convention today defeated by an overwhelming vote a resolution that the association in the present national campaign support only those candidates for national offices who pledge their support to the passage of the Susan B. Anthony amendment for a federal constitutional amendment. The resolution was recommended by Mrs. Raymond Robins, of Chicago, and a number of other delegates.

Delegates who say they expect to be enfranchised before many years have passed, are taking time by the forelock and are learning how to vote.

Follow Primary Laws.

In electing their national officers the delegates are following much the same plan of states where there are statewide primary laws. The candidates first filed petitions duly signed by a certain number of persons, to have their names placed on the primary ballot. The time for filing nomination papers closed late last night and today a primary election was held. The two candidates receiving the highest vote for any one office will be placed on the election ballot. Delegates have been practicing on the machines in order to be able to vote without making a mistake. Mrs. Carrie Chapman Catt, national president of the organization, tried one in New York a week ago and voted a full ticket in 17 seconds. Others are trying to break the record she has established.

Election laws have been adopted that prohibit women from electioneering at the polling place and from carrying on their campaign for favorite candidates within one hundred feet of the polling place, which is in one of the parlors of a beach front hotel.

No Opposition to Mrs. Catt.

With the exception of three officers who have announced they will retire all the present officers expect to be re-elected. So far as can be learned Mrs. Catt has no opposition for president. It is said Mrs. Walter McNab Miller, of Columbia, Mo., will be elected first vice president to succeed Mrs. Frank M. Roessing, of Pittsburg, Pa. Mrs. Thomas Jefferson Smith, of Kentucky, is said to be the probable successor of Mrs. Miller as first auditor.

One of the principal matters before the convention today was the resolution declaring that the message of the federal amendment through congress is the paramount object of the association. It has created much debote and was expected to be further discussed today. President Wilson will speak tonight.

WILL ADD 100,000 TO FEDERATION STRENGTH

Union Bricklayers Plan to Unite With National Labor Body.

Lafayette, Ind., Sept. 8.—What is regarded as one of the most important moves in the history of the American Federation of Labor will be made at the national convention at Baltimore in November when the admission of the International Union of Bricklayers and Masons will in all probability be ratified.

Application for affiliation was made yesterday and messages were sent from the natiolal headquarters to the offices of each affiliated union asking their attitude on the question. The pelies received so far are all unanimous in favor of admission. The bricklayers claim jurisdiction over certain work ceded to the plasterers, and some difficulty may be encountered in settling the jurisdictional dispute. The admission of the bricklayers and masons to the American Federation of Labor will add about 100,000 to the federation membership.

AUTO SKIDS;OVERTURNS.

Three Painfully Hurt in Accident Near Princeton.

Princeton, Ind., Sept. 8.—Three people were seriously hurt near here last night when an automobile driven by Merritt Howe, 35, on the way home from a dance, skidded and turned completely over. Howe has broken ribs and internal injuries; Mary, his sister, is unconscious with concussion of the brain [illegible]

ADVOCATES HEALTH SCHEME OF GERMANY

Dr. J. H. Gilpin Would Battle Disease Germs by Many School Recesses.

As the most effective precaution against disease germs after schools open, Dr. J. H. Gilpin, secretary of the board of health, advocates the health scheme employed in common schools of Germany.

"Germans are known for their resistance powers," Dr. Gilpin says. "Their wonderful showing against the world in the present war is partly due to that. They get much of their health training in the schools."

"I believe especially in their hourly recess plan. It would be a fine thing for Fort Wayne schools. The plan is to have a ten minute recess every hour during the school day. The children are driven out of doors at every intermission. They are forced to fill their lungs with fresh air. They must take exercise. They change their position. It gives the school room a chance to air out and the children a chance to take on a cargo of pure air. It is the best fortification against disease."

"It would be a fine thing for Fort Wayne schools to start at this time when constant vigilence against germs must be maintained. Children would soon become accustomed to being turned out for a constitutional every hour. They would work better when they returned to the class room. Their bodies would be stronger in disease resistance power."

Exacting precautions are to be taken in the schools this year. Teachers are to be given special instructions on maintaining healthful conditions. Children who are not clean are to be sent home. Any child showing the slightest indisposition is to be ordered examined by a physician before he or she can return to school.

"I do not fear an epidemic of infantile paralysis longer," Dr. Gilpin said Friday. "I think the danger point in the hold of that plague upon Fort Wayne is passed. But other ailments will come. Children are bound to fall prey to the minor diseases. The sickness record would be much lighter I think if the recess plan used in German schools were adopted here."

DR. LYON'S SON HAS VERY NARROW ESCAPE

Big Machine Started to Tip Over High Embankment on River Road.

Arthur Lyon, son of Evangelist Milford H. Lyon, of Winona Lake, who conducted a series of tabernacle meetings here a couple of years ago, and who spoke at the Bowser plant Thursday, had a narrow escape from injury and probably instant death when a big Buick touring car which he was driving, started over the embankment along the Tippecanoe river road, three miles west of Warsaw.

Young Lyon attempted to pass a road scraper to which four horses were being driven, and in so doing the big machine started to tip and leave the road. There were several men working on the scraper at the time and seeing the predicament the driver was in, hurried to his assistance. They managed to keep the big machine from rolling down the bank by bracing it until it could be pulled back into the road.

The bank along the river road was fully twenty feet high and had the machine turned over it is probable that Mr. Lyon would have been seriously, if not fatally injured.

INDIANAPOLIS WANTS IT.

After National Headquarters of Railway Mail Clerks.

Indianapolis, Sept. 8.—A movement to bring the national headquarters of the Railway Mail Clerk's association to Indianapolis, has been started. The executive committee of the national association is said to be intending to consider in the near future a change in the location of the headquarters which at present are at Portsmouth, N. H. Members of the fifth division, which includes territory in Indiana, Ohio and Kentucky are arranging to make the invitation from Indianapolis a strong one.

RUSSIANS ARE ON OFFENSIVE

Strike at Bulgars and Germans from Danube to the Black Sea.

FRENCH SUCCEED IN CLINGING TO GAIN

Furious Attacks by German Armies Fail to Beat Back Their Foes.

Today's War News Given in Summary

The beginning of a great battle in southeastern Rumania is reported unofficially from Petrograd. The Russians are said to have taken the offensive over the entire Dobrudja front, attacking the invading Bulgarians and Germans from the Danube to the Black sea.

An undated Bulgarian official report announces important victories for the invaders in this region. It is said the German and Bulgarian forces have captured the fortified town of Dobric, or Bazardjik, fifty miles southeast of Bucharest, and three towns on the Rumanian Black sea coast, near the Bulgarian frontier. Sofia concedes that the Rumanians have occupied the important Hungarian town of Orsova, capture of which has previously been reported unofficially.

German troops along the Somme front last night made repeated efforts to take back ground won by the French in their latest advance south of the river. The struggle over the ground between Berny and Chaulnes was marked with unusual violence. Paris announces officially that the assaults of the Germans availed them nothing and the French everywhere held their ground.

On the Verdun front also French troops were subjected to a counter attack, the object of which was to reconquer German first line positions over a front of nearly a mile northeast of Verdun, which the French took yesterday. These efforts were unsuccessful, the report says.

The British troops on the Somme front were comparatively inactive. Further north, near Ginchy, the British raided German trenches and, London says, inflicted severe losses on the occupants.

An official Bulgarian statement of Sept. 4, dealing with the earlier phases of the invasion of Eastern Rumania, tells of the defeat of the Rumanians in two engagements and reports a successful Bulgarian advance along the Rumanian Black sea coast.

London, Sept. 8.—The beginning of a great battle in southeastern Rumania, where the Russians have taken the offensive against the Bulgarians and Germans, is reported in a Rome dispatch given out by the Wireless Press.

The struggle is now under way on the whole front between the Danube and the Black sea. Fighting is particularly desperate near Baltjik, on the Black sea coast, about ten miles north of the Bulgarian frontier.

This information, the wireless dispatch says, was received in Rome from Petrograd.

Bulgars Claim Victory.

An undated official Bulgarian report received here today says that the Bulgarian and German forces which are invading eastern Rumania have captured the fortress of Dobric Bazardjik) and the seaports of Baltjik, Kavarna and Kaliakra. The occupation of Orsova by the Rumanians is conceded in the Bulgarian statement.

British troops southwest of Lille last night raided the German trenches southeast of Ginchy and near Fichebourg l'Avoue, inflicting severe losses on their occupants, says the British official statement issued this afternoon.

(Continued on Page 11, Column 2.)

PRESIDENT WILSON'S VIEWS ON THE WORK OF CONGRESS

Washington, Sept. 8.—President Wilson's statement regarding the work of the session of congress just ended was as follows:

"A very remarkable session of congress has just closed, full, as all recent sessions of the congress have been, of helpful and humane legislation, which constitutes contributions of capital importance to the defense, the economic progress and the wholesome life of the country.

"It is to be regretted that the session could not have lasted long enough to complete the program recently projected with regard to the accommodation of labor disputes, between the railways and the employes, but it was not feasable in the circumstances to continue the session any longer and therefore only the most immediately pressing parts of the program could be completed.

"The rest, it is agreed, has merely been postponed until it can be more maturely deliberated and perfected. I have every reason to believe that it is the purpose of the leaders of the two houses, immediately upon the reassembling of congress, to undertake this additional legislation. It is evident that the country should be relieved of the anxiety which must have been created by recent events with regard to the but it was not feasible in the cisputes."

Bread Consumers Regard Increase as Necessity

Dealers throughout the city state that very few people have complained or grumbled about the raise in the price of bread. Citizens in general regard it as the natural consequence of the high cost of living and do not blame the dealer or the baker for the advanced prices. Of course, there are a few now and then who blame the [illegible] seem to realize that it is a natural consequence and can not be avoided.

One bakery is manufacturing a double loaf which retails at the old price of ten cents, but dealers are instructed not to break the loaf.

Six cent bread is here indefinitely. At least there is not much hope of a reduction this winter due to the short [illegible]

SESSION HAS BEEN BIG ONE

Vast Deal of Work Marks the Total of Congressional Achievement.

NATIONAL DEFENSE WAS THE BIG ITEM

Law Preventing Railroad Strike Came as Later Important Issue.

Washington, D. C., Sept. 8.—The first session of the Sixty-fourth congress which adjourned today was concerned chiefly with national defense.

When the gavel fell congress had directed reorganization and re-equipment of the army and navy for defense of the country at the unprecedented cost of $655,000,000 with authorizations that will increase the total in three years to nearly $800,000,000. With all other expenditures, appropriations were brought to the grand total of $1,637,583,682, the greatest aggregate in the country's history and exceeding that for the last fiscal year by more than half a billion dollars.

Expenditures, necessitated by preparedness and the calling into action of military forces to meet the Mexican emergency demanded revenue legislation in the closing days of the session. Congress responded by doubling the normal tax on incomes, creating an inheritance tax, munitions tax and miscellaneous excise taxes to raise $205,000,000 and by directing sale of $130,000,000 Panama canal bonds.

Some of Its Accomplishments.

Congress established a tariff commission; a government shipping board to rehabilitate the American merchant marine; a workmen's compensation commission to administer a new uniform compensation law; a farm loan banking system; a child labor law; enlarged the system of self-government in the Philippines and enacted many other important laws which had been contemplated by the administration.

The session was disturbed throughout by frequently recurring threats of foreign complications from the European war and imminence at one time of a diplomatic break with Germany; interference with American mails and commerce, invasion of American soil and killing of Americans by Mexican bandits, and danger of actual war with Mexico.

Later in the session trouble arose in the senate over the nomination of Louis D. Brandeis, of Boston, to succeed the late Justice Lamar as a member of the supreme court. Weeks of investigation and deliberation by the judiciary committee ended in confirmation of Mr. Brandeis by a large majority.

Prevented Rail Strike.

In the week before adjournment congress was occupied with legislation which prevented a threatened nation wide railroad strike. President Wilson after futile negotiations with the officials of the railroads and railroad brotherhoods, submitted the controversy to congress, recommending legislation to avert the strike and to prevent such emergencies from arising in the future.

After a week of consideration during which the president visited the capitol daily, conferring with administration leaders, a bill was passed to establish an eight hour day as a basis for pay of railroad workers, the present rate of pay for ten hours' work not to be reduced and the men to receive pro rata pay for work in excess of eight hours, pending an investigation by a special commission into the effect of the eight hour day on railroad revenues.

Many Important Laws.

Most important legislative enactments of the session, exclusive of laws for national defense, were the following:

Railroad Eight Hour Day Law—Establishing eight hours as the standard for reckoning the compensation of railroad employes operating trains in interstate commerce after Jan. 1, 1917, and providing for a commission of three to investigate the effects of the eight hour standard, present wages not to be reduced during the investigation, nor for thirty days thereafter, and work in excess of eight hours to be paid for at a pro rata rate.

Government ship law—Appropriating $50,000,000 to operate ships in foreign and coastwise trade when unable to lease them to individuals or private corporations.

Child Labor Law—Denying interstate commerce to products of mines and quarries employing children under 16 years of age, and factories, mills, canneries and other establishments employing children under 14 years.

Rural Credits Law—Establishing a Farm Loan board in control of a system of farm loan mortgage banks.

Workmen's Compensation Law—Providing uniform sick and accident benefits for employes of the federal government, and benefits to dependents in case of death.

Emergency Revenue Law—Providing for doubling the normal income tax on the lowest class; making an additional surtax ranging from one per cent on that portion of incomes exceeding $20,000 to 13 per cent on amount of incomes in excess of $2,000,000; levying a graduated tax of one to ten per cent on inheritances ranging from $50,000 to $5,000,000; a ten per cent net profit tax on manufacturers of munitions, five per cent net profit tax on manufacturers of materials entering into munitions; a license tax on actually invested capital stock of corporations capitalized at more than $99,000; wine, beer and liquor excise taxes and miscellaneous stamp taxes.

Good Roads Law—Providing for cooperative federal aid to the states for construction of highways, and appropriating $75,000,000 to be spent in five years.

Postal Savings Law—Amendment increasing the amount which individuals may deposit from $500 to $1,000 with interest and an additional $1,000 without interest.

Federal Reserve.—Amendments, including amendment to the Clayton anti-trust law permitting officers and directors of member banks to become officers and directors of not more than two other non-competing banks; amendments permitting national banks to establish foreign branches, liberalizing regulations for discounting commercial paper and permitting member banks in towns of 3,000 or less population to act as agents for insurance companies.

Railroad Legislation—Creation of a joint sub-committee of senate and house inter-state commerce committees to investigate necessity for further legislation for railroads and the inter-state commerce commission, question of government ownership of public utilities and comparative worth of government ownership as against government regulation.

Tariff.—Creation of a non-partisan tariff commission of five members to investigate and advise congress on tariff revision; repeal of the free sugar provision of exiisting tariff law; amendments increasing duties on dyestuffs to encourage manufacturing dyestuffs in the United States; enactment of an anti-dumping provision to prevent dumping of foreign made goods at less than foreign market prices; authorization for the president to retaliate aganist foreign nations prohibiting importation of goods from the United States by laying an embargo against imports from offending nations.

Cotton futures act—Providing a prohibitive tax on cotton sold for future delivery in fictitious or wash sales.

Philippines—Law to provide for a more autonomous government of the islands, enlarging self-government, reorganizing election laws, establishing an elective senate and promising independence whenever, in the judgment of the United States the Philippine people demonstrate capability for it.

The Appropriations Made.

Appropriations for all purposes were:

Agriculture	$ 24,948,852
Army	267,596,530
Diplomatic and consular	5,355,096
District of Columbia	12,841,907
Fortifications	25,748,050
Indian affairs	10,967,644
Legislative and executive	37,925,690
Military academy	1,225,043
Navy	313,300,095
Pensions	158,065,000
Postoffice	322,937,679
River and harbor	40,598,135
Sundry civil	128,299,285
Permanent appropriations	131,074,673
Shipping bill	50,100,000
Deficiencies	72,500,000
Rural credits	6,100,000
Good roads	6,000,000
Floods	2,000,000
Grand total	$1,637,583,682

In addition to the total there were authorizations for expenditures in future years, including naval, good roads, tariff commission and other expenditures to bring the total to approximately two bililon dollars, but these amounts do not properly apply to the appropriations for the fiscal year.

Much Miscellaneous Work.

In addition congress enacted an unusually large amount of miscellaneous legislation, including reorganization of the patent office, provision for trial of space system in place of weight system for payment for railroad mail service and leaving to the interstate commerce commisison determination of the method and rate of pay; creation of a national park bureau in the department of the interior; establishing warehouse regulations for cotton and grains and providing a new grain grading law; extension for a year of the government war risk insurance bureau; uniform law making bills of lading negotiable.

Proposed legislation which failed of enactment and has gone over until next winter includes the immigration bill, the corrupt practices act to limit campaign expenditures for election of the president, vice president and members of congress; a vocational education bill passed by the senate; conservation legislation, including the public lands water power bill, the Shields' navigable streams water power bill, which failed in conference; the oil leasing bill, including relief for California oil men; a flood control bill, which passed the house, and a bill to establish citizenship for natives of Porto Rico.

Four Treaties Ratified.

Four treatties were ratified by the senate. The most important was the long pending Nicaraguan convention, providing for the acquisition of a canal route and naval station rights in the Bay of Fonseca for $3,000,000, and that ratified in the closing hours provided for the purchase of the Danish West Indies for $25,000,000. Another was the treaty with the Republic of Hayti providing for an American financial protectorate. The much-disputed pending treaty with Colombia, after several years of consideration, was favorably reported from the foreign relations committee with an amendment reducing from $25,000,000 to $15,000,000 [illegible] partition of Panama. The treaty, however, was never taken up in the senate because of unrelenting opposition to it on the part of many senators, and it remains on the calednar. A treaty with Great Britain providing for protection of migratory birds on both sides of the Canadian border was ratified. Death claimed four members of congress during the session, Senators Shively, of Indiana, and Burleigh, of Maine, and Representatives Brown and Moss, both of West Virginia. Representative Witherspoon, of Mississippi, died just before the session began.

ROGERS EYESIGHT SPECIALIST

[illegible] FT. WAYNE OFFICE [illegible]
[illegible] ANTHONY HOTEL BLDG. [illegible]

—BRING US YOUR—

KODAK

Films for Finishing and Enlarging
M. L. JONES. 112 W. WAYNE ST.

GET THE MONEY

now, that you need, but, if not now, get it from us when you do need it.

Our confidential and considerate way of making loans will suit you.

We advance you any amount from $5 to $100 on your own note, if you are a householder or have a steady position.

Interest 2%—small charge for papers and services.

Rates Guaranteed by Our Bond to the State.

You repay as you can by the week or month. This makes you independent of friends and is private, convenient and economical.

Loans Made in Towns on Steam or Interurban Roads.

INDIANA LOAN CO.,
Suite 211-212—Second Floor
Shoaff Bldg.
—Established 1895—

RESOLVE TO BUILD MANY NEW SIDEWALKS

Board of Works Confirms Resolutions and Grants Alley Contracts.

Petitions for a dozen new concrete sidewalks were actea upon favorably by the board of works in regular session Thursday night. Few objections to the improvements are expected. The walks will be finished this fall.

Location of the sidewalks petitioned for are as follows: Jackson street, from Lavina street to the south line of lot No. 3 in Chipman's addition; on the south side of Walnut street, from Fairfield avenue to Oakley street; on the east side of South Wayne, from Organ avenue south; on both sides of Beaver, from Federal to Rudisill boulevard; on the north side of Greenlawn avenue, from Koch street to Hensch street; on both sides of Leith street, from Calhoun street to Hoagland avenue; on the south side of Grace avenue, from Fox street to Broadway; on both sides of Grant street, from Washington street to Maumee avenue; on the west side of Lantz street, from Tennessee avenue to Delaware avenue, and for the paving of the alley south of Creighton avenue, from Fox street to Miner street.

The Grace Construction company was awarded contracts for paving the following alleys with concrete: The alley between Jefferson and Washington, from Monroe to Francis; between Calhoun and Harrison, from Douglas to Brackenridge; between Washington and Jefferson, from College to Nelson; between Hanna and Webster, from Creighton to Woodland; between Fairfield and South Wayne, from Wildwood to the first alley north of Wildwood; between Hanna and Weisser Park avenue, from Pontiac to McKee.

A petition for the construction of a sewer in the alley north of Rudisill avenue, from Indiana to Beaver avenues, was referred to the city engineer, with instructions to prepare plans and specifications for the proposed improvement.

Assessment rolls were adopted for the sidewalks on State street, from Parnell to Florida drive, and for grading and sidewalks on Sinclair street, from Runnion avenue to the Grand Rapids & Indiana railroad.

PRESIDENT UP EARLY TO ATTACK DAY'S WORK

Much to Do Before Wilson's Departure for Atlantic City Address.

Washington, Sept. 8.—To complete the work incidental to the adjournment of congress President Wilson was up early today signing bills, executive orders and commissions which he desired to dispose of before leaving for Atlantic City at 1 o'clock this afternoon. He arranged to go to the capitol to sign the urgent deficiency, the revenue and other bills passed in the closing hours of congress.

The president will arrive at Atlantic City shortly after 5 p. m. today and will remain at a hotel there until he speaks tonight at the convention of the National Woman Suffrage association. The president did not prepare his suffrage speech fully in advance, but plans to develop his position that while he believes in votes for women he thinks that each state should settle the question for itself.

President Wilson had on his list of callers today Sir Cecil Spring-Rice, the British ambassador, who was to present King George's reply to the president's appeal to all the European belligerents for an agreement permitting the shipment of relief supplies into portions of Poland, occupied by Teutonic armies.

The reply was said to follow the position already laid down by the allies, that Germany's insistence upon the right to feed her garrison on Polish products, makes it impossible for them to allow supplies to go into the country through their lines.

URGES OBSERVANCE OF PRISON SUNDAY

Indianapolis, Sept. 8.—The Indiana board of state charities has started the work of calling attention to the fact that Prison Sunday is to be observed the last Sunday in October. Amos W. Butler, secretary of the state board, is sending post cards to pastors of various denominations all over the state, asking them to unite with those who have observed the day in past years. The cards ask for an answer, and read:

Will you unite with the thousands of other churches throughout our land in the observance of Prison Sunday—the last Sunday in October? The extended recognition of this day by our churches is very gratifying and we earnestly hope to have your co-operation this year. The appeal comes to call to present the cause of the prisoner; the offender, the one who is neglected and dependent; to show the causes of crime, degeneracy and poverty, to learn how we minister to those who have fallen and what must be done to prevent the fall of others. * * * No collection is desired. We will send you our "Prison Sunday" pamphlet free of charge on request.

Mr. Butler says he is receiving a generous response to his requests for co- [illegible]

A Sale of What is Left

Our Great Half-Price Sale closed last Saturday night and it has been the greatest sale we have ever known. This week we placed on sale the new fall Clothing, Hats, Shirts, Ties, etc.

Tomorrow last day that

We will sell what is left of our spring and summer stock, and while you are here picking up some of the following values, we will take pleasure in showing you the new fall styles.

A Few of the Things That Were Left

Any 50c Four-inHand Tie will go this week at 10c

Any Covert Top Coat in the store will go at $8.75

200 Child's 50c and 75c Wash Hats, to clean up 15c

150 Water-proof Slip-ons will be sold for $2.00

Your choice of any Man's or Young Man's Half-Price Suit, to clean up at $8.75

Any Auto Duster, $4, $5 or $6 value, will go at $1.50

Bring the Boys and Visit Our Children's Department. We Have the Greatest Showing of Children's Fall Suits in the State.

THIS IS THE STORE THAT DOES THINGS

Patterson-Fletcher Co.

CITES BENEFICIENT OPERATION OF LAW

Report on Indiana Indeterminate Measure is Encourging One.

Indianapolis, Ind., Sept. 8.—A report on the results of the application of the indeterminate sentence law in Indiana has been compiled by the state board of charities and corrections, and was made public today.

After speaking of the good the indeterminate sentence law was accomplished by permitting paroles to prisoners and offenders deserving such, the report says in part:

"This law has now been in operation in Indiana nineteen years. Within that time 9,593 men and 277 women, a total of 9,870, have been released under its provisions. More than sixty per cent. of these (5,984 to be exact) have been discharged from parole, having lived up to the terms of their conditional release for at least one year. The sentence of 460 expired while they were on parole, 162 died, 657 are still under supervision. Altogether, these constitute 73.6 per cent. of the whole number paroled, leaving only 2,607, or 26.4 per cent. who violated their paroles. This is remarkable testimony to the value of the system. It is well known that under the former method of definite sentence the figures were practically reversed.

"The system has its financial advantages as well. It costs an average of $175 annually to maintain an inmate of one of three state prisons. Paroled prisoners must earn their own living and the records show that they have succeeded. An accurate account is kept of all cash receipts and reported to the proper authorities. The 9,870 men and women who have been paroled in the past nineteen years earned a total of $2,736,657.01 during the time they were under supervision, paid their own expenses and when they were under supervision, paid their own expenses and when they ceased reporting had savings on hand amounting to $501,542.84, an average of $50.81 each."

TRACTION ENGINE EXPLODES.

One aFtally Hurt, Others Seriously Burned in Accident.

Batesville, Ind., Sept. 8.—Herbert Gunther, 21, was hurled one hundred feet into the air and so badly scalded and burned that he is not expected to live and three others were burned seriously when both ends of a traction engine were shattered by an explosion here yesterday. The injured are William Schuper, 50; Fred S. Oppenhaus, 35, and William Ahrens, 21. The explosion occurred while the men were engaged in shredding corn. A horse, which was nearby, was thrown fifty feet by the force of the explosion.

We Make Them

Those comfortable curved lenses (in white or color) that afford the eye every protection.

They look and feel "made for you."

Glasses, including examination, $1.50 up.

MEIGS EYESIGHT SPECIALIST

1012 Calhoun St.—Lyric Theatre Bldg.

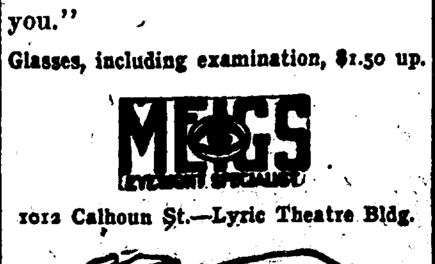

STUDEBAKERS WILL SPEND $1,500,000

Enlargement of Plant to Require 6,000 Employes at South Bend.

South Bend, Ind., Sept. 8.—The Studebaker corporation made announcement today of the perfection of plans for the extension of the South Bend plant, at a cost of $1,500,000, which will increase the number of employes to more than 6,000. Contracts for the erection of new foundries and machine shops have already been let.

With the completion of the present plans the plant will be further augmented by the addition of other buildings at a cost of $1,000,000. By January, 1918, it is expected to have 7,000 men on the pay roll in South Bend.

Half a million dollars will be spent in increasing the plant in Detroit, Mich., during the next year. When the entire undertakings are complete the capacity of the combined factories will make it possible for the corporation to exceed $100,000,000 annual turnover.

The average number of employes here has increased from 2,701 in 1912 to 5,023, due to the use on automobile work of available facilities at South Bend. The total wages and salaries now disbursed by the corporation in South Bend exceed $4,000,000 a year, while the average rate of hourly wages has increased 50 per cent above the rate of 1912.

SECOND WARD YOUNG DEMOCRATS TO MEET

There will be a meeting of the Second ward club of the Young Men's Democratic league tonight at 8 o'clock at democratic headquarters, 126 East Main street.

Byron Hayes will preside, he being captain. Edward Bresnehan and L. M. Bane, attorney, of the board of governors, will have charge of the meeting. Elgin C. Lochrane, Ed Quillinan, Wayne Monohan and Ed Hammond are members of a committee working with the captain and governors at this meeting.

Peters Will Speak.

Earl Peters, secretary for Congressman Cyrus Cline, will give the principal address, his subject being, "The Young Man in the Political Life at Washington."

There will be a meeting of the Jefferson Drum corps at 8 o'clock tonight over democratic headquarters. Those in charge of the meeting are preparing for an enthusiastic gathering.

Pension Bill Passes.

The widow's pension bill, for which Congressman Cyrus Cline fought, has passed the senate. The bill provides for an increase of pensions for widows of civil war veterans from $12 to $20 a month. Mr. Cline has been a hard worker for the pension bill and has made several speeches in the house in its favor.

MUST HAVE HIGHWAY BUREAU.

Senator Taggart Gets Ruling on the Case of Indiana.

Washington, D. C., Sept. 8.—Each state must organize a highway department before the department of agriculture can co-operate with it in the distribution of funds provided for by the federal good roads act.

A ruling to this effect has just been given by the department of agriculture in the case of Indiana where there is no highway department. The ruling was sought by Senator Taggart of Indiana.

TREVINO'S WIDOW APPEALS.

Objects to Court Order in Appointments for Estate.

San Antonio, Texas, Sept. 8.—Appeal from the county court appointing E. O. Cord, guardian and Geronimo Trevino, jr., principal heir to more than $15,000,000 left by the late General Geronimo Trevino, was filed in the seventy-third district court here yesterday by Mrs. Guadalupe Zambrano Trevino, widow of the general. The estate is located largely in Arizona and Mexico. [illegible]

ANOTHER WHITE MAN SEES BLONDE ESKIMOS

Some Progress is Made in Clearing Ethnological Mystery.

Saskatoon, Sask., Sept. 8.—The tribe of blonde Eskimos which Harry V. Radford, of New York, the murdered explorer, reported he had found on Coronation bluff far in the arctic zone, have again been visited by a white man. In a letter received today from Rev. H. C. Girling, of Emmanuel college, by Rev. Dr. Carpenter, principal of the college, the missionary announced he reached the fair dwellers of the arctic on Oct. 10, 1913, and remained with them some time.

He asserts that he is the first white man to dwell among the new found people, who since their discovery have constituted an ethnological mystery and formed the goal of unsuccessful expeditions. The letter was dated last December, from "Camp Necessity," ten miles from the blonde tribe, the first of whom, the missionary said he found about ten miles east of Cochburn Point.

Referring to the education of the new people, Mr. Girling said that a great deal already had been accomplished in the direction of vocabulary and grammar, the fair skinned race having only a dialectic difference from the Mackenzie river Eskimos.

HELD PRISONERS IN OVERTURNED AUTO

Three Ladies Have Narrow Escape from Injury When Limousine Turns Over.

Three young ladies who were pleasure riding in a large seven-passenger Dodge limousine owned by the Brudi Transfer company and driven by Miss Naomi Brudi, had a narrow escape from serious injury at 5 o'clock Thursday afternoon when the large car turned over on its side after crashing into the rear of a delivery wagon. The accident occurred at Maumee avenue and Lombard street.

The young ladies were held prisoners until liberated by Dr. G. G. Brudi, of New Haven, who chanced along. The three occupants of the limousine escaped uninjured and all three were taken to their homes by Miss Brudi's father, who was called to the scene.

Witnesses say that Miss Brudi was not to blame for the accident since she was forced to make a quick turn in order to avoid striking another machine which went rushing by her. After striking the delivery wagon and damaging it to a great extent the large car struck the curbing and then fell over on its side.

"HOGGING OFF" CORN IS GOOD PLAN, SAY AGENTS

Lafayette, Ind., Sept. 8.—A recent bulletin issued by the agricultural extension department of Purdue university devotes considerable space to the question of "hogging off corn." It says:

"The opinion that hogging off corn is a wasteful and shiftless practice has been more or less common among good farmers. Feeding tests, conducted under average conditions, however, prove quite the opposite."

Among the advantages experiments in various parts of the state in co-operation with county agents, have shown are the following:

"More pork produced from the corn crop.

"Rapid and economical gains in hogs.

"Labor and expense saved in harvesting and marketing crop.

"Saving of crib space.

"Corn stalks left in better condition for next year's work.

"Corn crop is fed in field where grown, and to a large extent plant food contained i nthe crop is returned directly to the soil.

"Manure produced by the hogs is scat- [illegible]

20 RACERS ENTER FOR THE HARVEST CLASSIC

Indianapolis, Sept. 8.—Twenty automobile race drivers have entered for the harvest classic races to be held at the Indianapolis motor speedway Saturday. A number of them now are at the speedway tuning up their cars. Many of them have raced over the course before. Three events are on the program, twenty miles, fifty miles and 100 miles. Injuries to drivers and cars in other recent races is said to have reduced the number of entries here by at least five.

Following are among the drivers who have entered the races: Aitken, Merz, Ostewig, Christiaens, Wilcox, Rickenbacher, Buzane, Galvin, Henderson, Milton, D'Alene, Gable, Klein, De Palma, Devlin, Muller and Toft. Three cars have been entered in the race for which the drivers' names have not been announced.

Majestic Theatre

Men Only

TONIGHT

"Twilight Sleep"

Tommorrow Matinee and Night

Women Only

SEATS 25c

Temple Theatre

TODAY
TEMPLE STOCK COMPANY
—In—
W. A. Brady's New York Success
"SINNERS"
Entire Company of New York People.
Matinees Tuesday and Saturday.
Prices, 10c and 20c.
Popular Prices....10c, 20c and 30c
Special Children's Matinee Sat., 10c
Next Week—Willard Mack's
"KICK IN"
Order Your Seats Now.

PALACE 2:30 and 8:15 Today

KEITH VAUDEVILLE

Gus Edwards' "School Boys and Girls." John and Winnie Hennings, the Kill-Care Couple. Erwin and Jane Connelly in "Sweethearts." Bert Kenny and Nobdy in "Nobody's With Me," etc.

NOTE — Special Children's Dime Matinee, Saturday, to see Gus Edwards School Kids. Opening date for Children to Attend Shows.

COMING NEXT WEEK—Menlo Moore Presents the most Elaborate Girl Act in Vaudeville—"A FIRESIDE REVERIE" and Others.

DAILY DIME MATINEES.
EVENINGS, 10-20-30-50c.

At the Grand

Here To-day.
First Chapter. Don't Miss It.
A Thrilling Patriotic Sensational Serial.
"L-i-b-e-r-t-y"
A Daughter of the U. S. A.
20 Weeks. 40 Reels
An Absorbing Drama of American Life—Of Golden Romance—Love—War and Adventure.

SENTINEL WANT ADS ALWAYS GET RESULTS

SAYS HUSBAND HARD PERSON TO SATISFY

"Mr. Hughes is Certainly Well Pleased With Tanlac, However," Wife Asserts.

"My husband is a hard man to satisfy with a medicine but he is greatly pleased with the results Tanlac brought him," Mrs. Willard Hughes, of 2212 Foohey avenue, said on April 11. Mr. Hughes is a well known conductor for the Pennsylvania railroad.

"My husband suffered from catarrhal affections of the head and stomach **and nervousness bothered him severely,"** Mrs. Hughes continued, **"He also suffered from kidney trouble. He was unable to sleep and the catarrh which was his worst trouble had ruined his appetite, and caused him to have headaches and experience frequent dizzy spells. The kidney trouble caused severe pains in his back.**

"It was only a few days after Mr. Hughes started taking Tanlac that he began to improve. He slept more soundly and felt rested in the mornings and his appetite became much better. He sleeps fine now and feels stronger and better in every way. The headaches and dizzy spells, due to catarrhal affection have been banished and he says the kidney trouble has been greatly relieved.

"I gladly recommend Tanlac and I know my husband recommends it from the bottom of his heart."

Tanlac, the Master Medicine, is especially beneficial for stomach, liver and kidney trouble, catarrhal complaints, rheumatism, nervousness, sleeplessness, loss of appetite and the like and is a fine reconstructive tonic.

Tanlac is now being specially introduced and explained in Fort Wayne at the four Meyer drug stores—Wayne and Calhoun streets; Calhoun and Columbia; 1420 Calhoun and Broadway and Taylor streets.—Advertisement.

FORT WAYNE PLUMBING and HEATING Co. Inc.
Prompt and Reliable
1007 HARRISON St. Phone 3407

CHIROPRACTORS
N. C. Ross. Elizabeth Ross.
M. B. Thompson.
227 W. Jefferson St.
Hours: 2-5 p. m., 7-8 p. m.
Phone 2288.

DR. RUSH 859 Phone
OSTEOPATHIC SPECIALIST
49-50-51 Pixley-Long Bldg.
Development of a wonderful new treatment that CURES. If you are sick, crippled or told to have an operation, call on Dr. Rush, especially if others have failed.
Seventeenth Year.

PHONE 6034 OLDS COAL Co
BEST COAL ON EARTH

—Best Grades of Coal—
COKE, CHARCOAL, WOOD AND KINDLING AT
Fort Wayne Coal Co.
Phones 1082 and 1905.
WEIGHTS GUARANTEED

Wm. Kaough Coal Co.
COAL, COKE, WOOD, ETC.
Yards at Lake Shore Tracks, West of Wells Street.
—Phone 502—

HARD AND SOFT COAL
Orders Filled Promptly. All Grades.
Home Phone 135.
Bell Phone 450.
GEO. H. KRUDOP.

J. J. VOORS COAL CO.
Phone 2205. Res. 1831 Green.
Corner Jackson Street and Nickel Plate Railroad.

REED BROS. COAL & FEED CO.
CORNER SIXTH AND NORTH CALHOUN.
Phone 2374.

NIEZER & CO.
HIGH GRADE COAL
PHONE 550

CAR SHORTAGE
is surely coming. Be prepared and order your coal early.
DUNN COAL COMPANY

DIMPLE IN THE SHOULDER MAKES HER ENVY OF MOVIE PLAYERS.

O-o-o-o-h! Look! Ollie Kirby has a dimple on her shoulder! It shows up in the movies when Miss Kirby, a Kalem star, dons evening dress, and is a source of envy to many other movie stars.

CROOKS IN WAKE OF CAMPAIGN JOURNEYS

Thieves Reported Reaping Very Rich Harvest of Pocketbooks.

(Special Correspondence.)

Seattle, Wash., Sept. ..—Charles Evans Hughes, republican presidential candidate, has a big "following" of dips and confidence men.

President Wilson will have 'em, too, when he goes campaigning.

This year, more than ever before, say secret service men, the itinerary of the party standard bearers is being made the "big time circuit" for the light fingered gentry of crookdom.

Sores of them are known by the police to be following in the wake of the Hughes party across country, though the first big haul by detectives was not made until after the republican nominee had reached Seattle.

Here "The Gorilla," 53, a notorious character; the "O. K. Kid," equally well known in police records; "The Bug," the "Louse Kid" and several other many-alias companions were arrested on charges of operating in a picnic crowd, following the Hughes meeting.

Past records of "The Gorilla" and the "O. K. Kid," also known respectively as R. N. Robertson and William Watson, show them followers of presidential campaigns long before 1888, when they were arrested at Peoria, Ill., in the wake of the McKinley special.

"The O. K. Kid" and Harry Gardner were charged here with grand larceny, while the other members of the alleged gang were held on open charges growing out of scores of complaints by persons whose pockets had been rifled at the Seattle picnic.

Secret service operatives with the Hughes party had tipped off the local police that a number of notorious "dips" were attending the candidate's meetings.

Partisan enthusiasts are apt at spellbinding climaxes to forget all about their loose change and watch fobs dangling carelessly. It is then the "dip," worming his way through the packed crowds, suddenly loses interest in statesmanship and adds his own personal "touch" to the joyous occasion.

It would seem a wise precaution, Seattle police suggest, for campaign audiences to applaud with the feet or by whistling like the "gallery god," leaving the hands free to protect the pocket fortune.

Members of alleged "dip" gang rounded up by Seattle police in wake of Hughes meeting. At top: "O. K. Kid" and "The Gorilla."

HOW TO GIVE GOOD ADVICE.

The best way to give good advice is to set a good example. When others see how quickly you get over your cold by taking Chamberlain's Cough Remedy they are likely to follow your example. This remedy has been in use for many years and enjoys an excellent reputation. Obtainable everywhere.—Advertisement.

Free Moving Pictures every night, Robison Park. 4-6t

SHERMAN'S ALWAYS $10

DID YOU EVER STOP TO THINK?

When you pay for your clothes that you are paying

Expensive credit systems, such as bookkeepers, credit men and collectors.

For elaborate store fixtures.

For expensive automobile delivedy systems.

Paying for these things BUT NOT ABLE TO PUT THEM ON YOUR BACK AND WEAR THEM.

Think—and you can readily see the every dollar you spend is not buying clothes value.

Unless You Wear SHERMAN'S CLOTHES

BECAUSE We make them ourselves.

BECAUSE—We sell them to you at a factory price.

BECAUSE—We never have sales.

BECAUSE—We save you the middleman's profit of $5 to $8.

This guaranteed saving of from $5 to $8 on every garment is why you should come here and examine the wonderful values before buying your new fall suit.

REMEMBER—The price you pay now is never lowered—not one price now and another next week; but always the same, $10.00, no more, no less. We want you to come and see them on display in our windows.

Select what suits you best. Come in and try it on, note the hang of the coat, the close fitting collar, the non-breakable coat fronts, the smart shapely lapels.

OUR GUARANTEE—We guarantee to you perfect satisfaction in every detail or we will cheerfully refund your money.

922 Calhoun Street
Opp. Peoples Trust

SHERMAN'S $10 STORES

All Wool Trousers
Regular $3 and $3.50 Values $2

The taste for frog-eating is increasing in the United States. Last year 6,000,000 frogs were placed on the markets of Minnesota.

The Ohio building of the Panama-Pacific exposition was embarked on a twenty-three-mile voyage between San Francisco bay and its new site, to become the adobe of the San Carlos Country club. The building traveled on scows and was towed by ocean-going tugs.

TURNS OUT REAMS OF NEW MEXICAN MONEY

Coinage of Gold and Silver to Follow the Present Issue of Paper.

Mexico City, Aug. 30.—(Correspondence of the Associated Press.)—The destruction of the so-called Vera Cruz issue of Mexica currency and the issuance of the new paper money known as "infalsificables," have made the government printing office one of the busiest spots in Mexico. The Vera Cruz bills, over $50,000,000 worth of which have been destroyed, are cut into strips in a hydraulic press, transformed into pulp and made into cardboard and pasteboard, of which there is great scarcity. This product finds a ready sale and it is possible that the government may also destroy old documents to produce material for a government box factory in the near future.

The department now is working at high pressure to turn out the new "infalsificable" $2 bills, sorely needed because of the scarcity of small change. Not only the modern presses, but even the old hand presses are being utilized to expediate the work .

The tremendous quantity of stamps and post cards printed under the Huerta regime are being revalidated by the impress of a special die changing the denomination.

The stamping out of copper coins has been begun and it is announced this is to be followed shortly by the coinage of both gold and silver.

Peat is largely used in stoking the railway engines of Sweden.

Dancing every night this week. Robison Park. 5-5t

SQUIRREL FO OD. BY AHERN

GOOD PIANOS
FOR BEGINNERS

During our recent sale of Autopianos we received many good Upright Pianos in exchange. These instruments have been completely renovated and are "just right" for beginners and students.

Prices Are Unusually Low.

Two good Uprights at	$ 125.00
Three Fine Tone Pianos at	150.00
Two Extra High Grade Pianos at	175.00
One Beautiful Mahogany Piano at	200.00
One Burl Walnut Highest Grade Piano at	225.00

Terms $5.00 Monthly.

Packard

Packard Music House
930 Calhoun St.

DAILY BIBLE READINGS FOR THE HOME

Titus 2:1-14.

1. But speak thou the things which become sound doctrine:
2. That the aged men be ober, grave, temperate, sound in faith, in charity, in patience.
3. The aged women likewise, that they be in behaviour as becometh holiness, not false accusers, not given to much wine, teachers of good things;
4. That they may teach the young women to be sober, to love their husbands, to love their children,
5. To be discreet, chaste, keepers at home, good, obedient to their own husbands, that the word of God be not blasphemed.
6. Young men likewise exhort to be soberminded.
7. In all things shewing thyself a pattern of good works; in doctrine shewing uncorruptness, gravity, sincerity,
8. Sound speech, that cannot be condemned; that he that is of the contrary part may be ashamed, having no evil thing to say of you.
9. Exhort servants to be obedient unto their own masters, and to please them well in all things; not answering again;
10. Not purloining, but shewing all good fidelity; that they may adorn the doctrine of God our Saviour in all things.
11. For the grace of God that bringeth salvation hath appeared to all men,
12. Teaching us that, denying ungodliness and worldly lusts, we should live soberly, righteously, and godly, in this present world;
13. Looking for that blessed hope, and the glorious appearing of the great God and our Saviour Jesus Christ;
14. Who gave himself for us, that he might redeem us from all iniquity, and purify unto himself a peculiar people, zealous of good works.

The Fort Wayne Sentinel

Entered as Second-Class Mail Matter at the Postoffice at Fort Wayne, Indiana.
PUBLISHED EVERY EVENING EXCEPT SUNDAY
(BY ESTATE OF E. A. K. HACKETT).

12

Daily, Per Week, 10c. Weekly, Per Year, $1.00
Vol. LXXXIII ..... No. 311

FRIDAY, SEPTEMBER 8, 1916.

Very Much Better, Thank You

Rescinding by the Allen county council of its earlier refusal to sanction an appropriation of $50,000 for the erection of a tuberculosis hospital at the new county farm, and action which now makes that sum available for the work is a matter for immense gratification and we think the public will cordially approve it. The earlier attitude of the council was a sharp disappointment, and that body took the correct course when it discovered that it had probably made a mistake in delaying this important work. It reversed itself, and in so doing gave evidence of its disposition to meet as far as possible, the desire of the public which, after all, must foot the bill.

In exact justice to the members of the county council who voted adversely on the original consideration, it should be stated that they at no time entertained hostility to the hospital plan, but were moved by the belief that not sufficient investigation of the matter had yet been made, and that it was highly desirable to secure the services of landscape and sanitary experts for a proper survey of the grounds and a determination of the precise location of the hospital before there was necessity for an appropriation. When more definite assurances were given that all this would be done, the council freely gave its approval to the proposal. The Sentinel is very glad to see the way open to uninterrupted progress in providing for Allen county an institution that will return fine dividends in providing care and cure for those who may be assailed by the white plague and in conserving the lives and the health of others who may find themselves thrown in contact with them. It is one of the most important works Allen county has ever undertaken.

Orders of the war department for the mustering out of some 15,000 national guardsmen who have been in federal army service on the Mexican border is evidence of the Washington desire to dispense with the troops along the Rio Grande just as quickly as it is safe to do so, and orders for the discharge of further units may be reasonably expected to follow very soon. There is in Washington a full realization of the fact that for many men the service is involving personal hardship and sacrifice, and there is no disposition to prolong it beyond the limit of absolute necessity. Recent manifestation of better control of the situation in northern Mexico by the Carranza government, and hope for a complete and definite understanding from the New London conferences of the joint commission have greatly brightened prospects for adjustment of the harassing situation that has confronted Uncle Sam along the southern border since before the advent of the Wilson administration.

Vigorous and well-grounded complaint is being made by the vast majority of retail grocers in Fort Wayne that some men engaged in the trade are persisting in keeping their places open on Sunday, and they make no secret of the fact that unless the practice is discontinued, prosecutions will follow. There can be but one outcome to that. It will mean fines and costs that will vastly more than wipe out any profits that can possibly be made in the illegitimate traffic. The Sunday grocery is not only against the law, but there can be no possible defense for it on the ground of public necessity. It is an offense to those who have regard for the sanctity of the Sabbath and it is unfair to others in the trade who are faithfully observing the law. Those who are not doing so will either take counsel of good judgment and abandon the practice or presently discover that they have been making an expensive mistake.

The attorney general of West Virginia in a ruling declares that the prohibition party is not a political party in West Virginia and that it has no right to have its nominees for presidential elector certified for a place on the ballot because it failed to poll the required 5 per cent. of the total vote and is otherwise at variance with some portions of the West Virginia law. But why worry? Maybe J. Frank Hanly is already reconciled to the loss of West Virginia.

And it still remains a trifle difficult to comprehend how Mr. Hughes' carping criticism of President Wilson and his administration offers either argument or evidence that Mr. Hughes and his program would be in any wise preferable to Mr. Wilson. The tactics thus far pursued by the distinguished nominee of the republicans will prove much more effective in producing public nausea than public enthusiasm.

At least it can never be charged that congress failed to put in full time on the job. The democratic conception of the duty to public office is to stick to business until the work is accomplished. That is precisely what the present congress has done.

When other sources of diversion fail, New York seems always able to supply a street railway strike.

TWENTY-FIVE YEARS AGO

What the Sentinel Had to Say About Perosns and Events Twenty-Five Years Ago.

Will Peltier returned from Rome City today.

St. Patrick's school building in the Sixth ward was dedicated yesterday.

The corn crop in northern Indiana is in excellent condition and ripening slowly.

Christ Horstman is laying a new sidewalk in front of his property on West Jefferson street.

Miss Mary McClure, principal of the Clay school, returns from her home in St. Louis, Saturday.

Mr. and Mrs. E. F. Yarnelle and Mr. and Mrs. E. H. McDonald will leave tomorrow for Petoskey.

Flames destroyed four hundred feet of cattle and sheep sheds at the old fair grounds yesterday afternoon.

T. J. Logan, the court stenographer, who has been at Decatur, Ind., reporting, returned home last evening.

Edward Helmke, the shoe dealer, uses a cane—not because of the style, but on account of a badly sprained ankle.

Mrs. George L. Ashley, of East Madison street, is at the bedside of her father-in-law, who is dangerously ill at Cedarville.

Dr. J. S. Irwin, superintendent of the public schools, is at present busily engaged with preparations for the campaign of education.

Tonight Henry Rodenbeck and William Wesling, of Adams' township, leave for a tour of Europe and a visit with relatives in Germany.

Master Isaac Blade will leave tomorrow for St. Viteur's college, at Kankakee, Ill., to resume his studies. He starts in this fall upon his second year.

Contractor George Jaap yesterday sent in a bid to Washington, D. C., for the stone work on the government building and custom house to be erected at Bay City, Mich.

The elegant new home of John C. Wagner, of the Lake Erie and Western road, is completed. It is a modern beauty, situated at the corner of Fourth and North Harrison streets.

WOULD PRESERVE THE SAND DUNES.

(Toledo Blade.)

In northern Indiana there is a stretch of sand dunes that for years gave the horrors to realty dealers. It was worse than waste land since to own it was to pay taxes on it and get no returns. If a quarter century ago some man had come along with a feasible scheme to utilize this dune country he would have been acclaimed savior and, on his death, have been given a monument challenging in impressiveness that one to the soldiers in Indianapolis.

But the people have changed greatly in twenty-five years. They can look at land from other viewpoints than its usefulness in raising corn, planting mortgages and furnishing foundations for mammoth red barns. It has been discovered that these Indiana dunes have a distinct plant life highly interesting to the botanists. There are forms of animal life which in the cultivated sections of the region have been killed off. The student of nature finds the dunes fascinating in that they show the adaption of life to peculiar environments, the struggle of life to survive against disadvantages, its bravery in the face of starvation, harsh climatic conditions and winds which are sand blasts.

These things are now considered worth while, worth preserving. And so we find the Chicago papers protesting against letting the dunes "disappear before the advancing march of commercialism." They are desired as permanent parks, camping sites, schools for students and restful haunts contrasting with restless city streets.

There is probably no waste lands in the world if we look at it in more ways than one.

AIN'T NATURE WONDERFUL?

Unnatural History, by Eugene Ahern.

A BLUSH.

A blush is something that was.

The blush is rapidly becoming extinct. Poets say violets are the only things that blush, but if women's fashions keep up like the last two years,

the violets will all be sitting in the first row with us.

If the bathing suits, back-to-nature dances and all the other blush hardeners of 1916 were going on ten years ago, everybody would be going around with faces like October tomatoes.

Artificial blushes can be obtained for the women at drug stores and for the men at the 19th hole.

If blushes were still popular, my, wouldn't fight and wrestling promoters be frights?

The only persons ever known not to blush are theatrical and movie press agents.

WHEN YOU WAKE UP DRINK GLASS OF HOT WATER

Wash the poisons and toxins from system before putting more food into stomach.

Says inside-bathing makes anyone look and feel clean, sweet and refreshed.

Wash yourself on the inside before breakfast like you do on the outside. This is vastly more important because the skin pores do not absorb impurities into the blood, causing illness, while the bowel pores do.

For every ounce of fod and drink taken into the stomach, nearly an ounce of waste material must be carried out of the body. If this waste material is not eliminated day by day it quickly ferments and generates poisons, gases and toxins which are absorbed or sucked into the blood stream, through the lymph ducts which should suck only nourishment to sustain the body.

A splendid health measure is to drink, before breakfast each day, a glass of real hot water with a teaspoonful of limestone phosphate in it, which is a harmless way to wash these poisons, gases and toxins from the stomach, liver, kidneys and bowels; thus cleansing, sweetening and freshening the entire alimentary canal before putting more food into the stomach.

A quarter pound of limestone phosphate costs but very little at the drug store but is sufficient to make anyone an enthusiast on inside-bathing. Men and women who are accustomed to wake up with a dull, aching head or have furred tongue, bad taste, nasty breath, sallow complexion, others who have bilious attacks, acid stomach or constipation are assured of pronounced improvement in both health and appearance shortly.—Advertisement.

COLONEL DISGUSTED WITH HUGHES STYLE

Roosevelt Disappointed at Nominee's Lack of "Pep" in the Fight.

(Gilson Gardner, author of this story, has written politics for many years. He probably knows the Roosevelt mind as well as any newspaper man in the country. Gardner's story on the Roosevelt attitude toward Hughes is not mere gossip nor a case of "wish being father to the thought."—EDITOR.)

(BY GILSON GARDNER.)

New York, Sept. 8.—All the progressives, from Roosevelt down, are disappointed with Hughes' performance in the west! Nothing, they think, could be worse!

Instead of talking "Americanism," Hughes has talked civil service reform. Instead of denouncing the German-American alliance, as they expected he would, he has denounced "extravagance."

Roosevelt is all but ready to throw up his hands and let Hughes and his managers go the rest of the way alone. Roosevelt feels—though he may not admit it publicly — that he has been tricked. He probably will not say so openly, but he is not good at hiding his feelings, and I find Roosevelt's disappointment in Hughes an open secret at both party headquarters here.

Roosevelt feels that he did not step aside for Hughes in order that the ex-justice might inaugurate a "swat-the-fly" campaign. He stepped aside because Hughes agreed to accept the issue Roosevelt had made for him—the issue of Americanism—and because Roosevelt believed a candidate standing for this issue could defeat Wilson. He considered the defeat of Wilson a patriotic duty.

Now, the Roosevelt following feel that their sacrifice has been in vain and that Wilson will probably be reelected anyhow.

Naturally, Roosevelt is bitterly disappointed. He took the Hughes statement made after the republican nomination at its face value.

The repetition of it in a milder form in Hughes' letter of acceptance he made the most of, but when Hughes had traveled from New York to San Francisco without a mention of the Roosevelt issues the colonel began to realize that Hughes and his Old Guard backing had accepted the issue in the nominal and technical manner only, and had not intended to carry out its spirit.

Hughes, in fact, has been performing true to form and has been taking his real advice from the Hitchcock-Willcox-Penrose Old Guard and not from any of the progressive camp.

So Roosevelt decided to show Hughes and the republican campaign managers what he thinks a candidate ought to talk about. He thereupon sat down and wrote his Maine speech which was delievered in Lewiston August 31, in which he did not mention the Durand case, or the appointment of E. Lester Jones, or talk about Myron T. Herrick and the embassy at Paris.

Instead he repeated all the most savage things he had ever said about hyphenates and the foreign policy of President Wilson, specifically mentioning the German-American alliance by name, the Lusitania affair, the killing of Edith Cavell, the invasion of Belgium and the "murders" in Mexico.

The speech contained 10,000 words—all words on subjects not alluded to by Charles E. Hughes on his western trip.

The success of Hughes depends on the extent to which he gets the Roosevelt following. Roosevelt could have beaten Hughes by accepting the progressive nomination. He could beat him now by denouncing Hughes and his following as unworthy of confidence. It is not likely Roosevelt will do this; having made his decision between Wilson and Hughes, he will probably stand by it.

But his standing by it does not alter the fact as to his disappointment and the disappointment of his following. The direct appeal to the Roosevelt and progressive disaffection will eventually be seen in the lining up of the progressive vote.

If Hughes had performed so as to get the real cordial endorsement of Roosevelt a considerable proportion of the Roosevelt vote might have been polled for Hughes, but with the impression spreading daily that Hughes is only a respectable "window dressing" for the Old Guard and that the power and policies of the Hughes administration would be wielded by Penrose, Hitchcock, Taft, Willcox and the rest, many progressives will be inclined to take the Wilson end of the alternative for another four years.

NOTICE
TO THE PUBLIC

¶ Every man in this town who reads a newspaper knows that every merchant tailor, every retail clothier, every wholesaler and every clothing manufacturer is **TODAY** getting **MORE** for his clothing than **EVER BEFORE.**

¶ There is **ONE EXCEPTION** and his name is **THEODORE J. ISRAEL.** I am not doing what many so-called "Specialty Stores" are doing—namely changing their prices to meet the changing conditions.

¶ One store not far from this city that has been selling Suits at $18, raised their price this season to $22; another $15 "specialty shop" now charges $18, and so it goes all along the line.

¶ **BUT** my prices are $10, $15 and $20—no more and no less—and despite the fact that **EVERYBODY'S RAISING THE PRICES** or **LOWERING THE VALUES**—I guarantee to give my customers the **SAME VALUES** as heretofore.

¶ It's no mystery—I simply cut into my small margin of profit and hope to even up on **INCREASED VOLUME**—So it's up to the men of this city who want **GOOD CLOTHES** for **LITTLE MONEY** to help me in this campaign of **KEEPING PRICES DOWN.**

BUY YOUR FALL SUIT AND OVERCOAT HERE AND SAVE.

Just Right Clothes
Theo. J. Israel
1011 CALHOUN ST.

BROKEN ARMS.

Lima, O., Sept. 8.—Dr. Charles H. Clarke, superintendent of Lima state hospital, is nursing a fractured arm, while Miss Elizabeth Clarke, the doctor's small daughter, is carrying a broken arm in a sling. Miss Clarke was thrown from her pony at the hospital, breaking her right arm. While cranking his automobile to bring his daughter to the city, Dr. Clarke suffered a fracture of the right arm, the machine backfiring.

Holland's mines are now producing coal at a rate of about 2,000,000 tons a year.

A whale struck by a harpoon has been known to dive at the rate of 300 yards in a minute.

The University of London, England, in experimenting with building materials, has built one wall of soft soap and mud.

PHONE 431
W. H. CARTER
Formerly of Wm. Carter & Sons, for estimates on furnaces, furnace repairs and tile work. All work guaranteed.

Sketches from Life ∴∴ By Temple

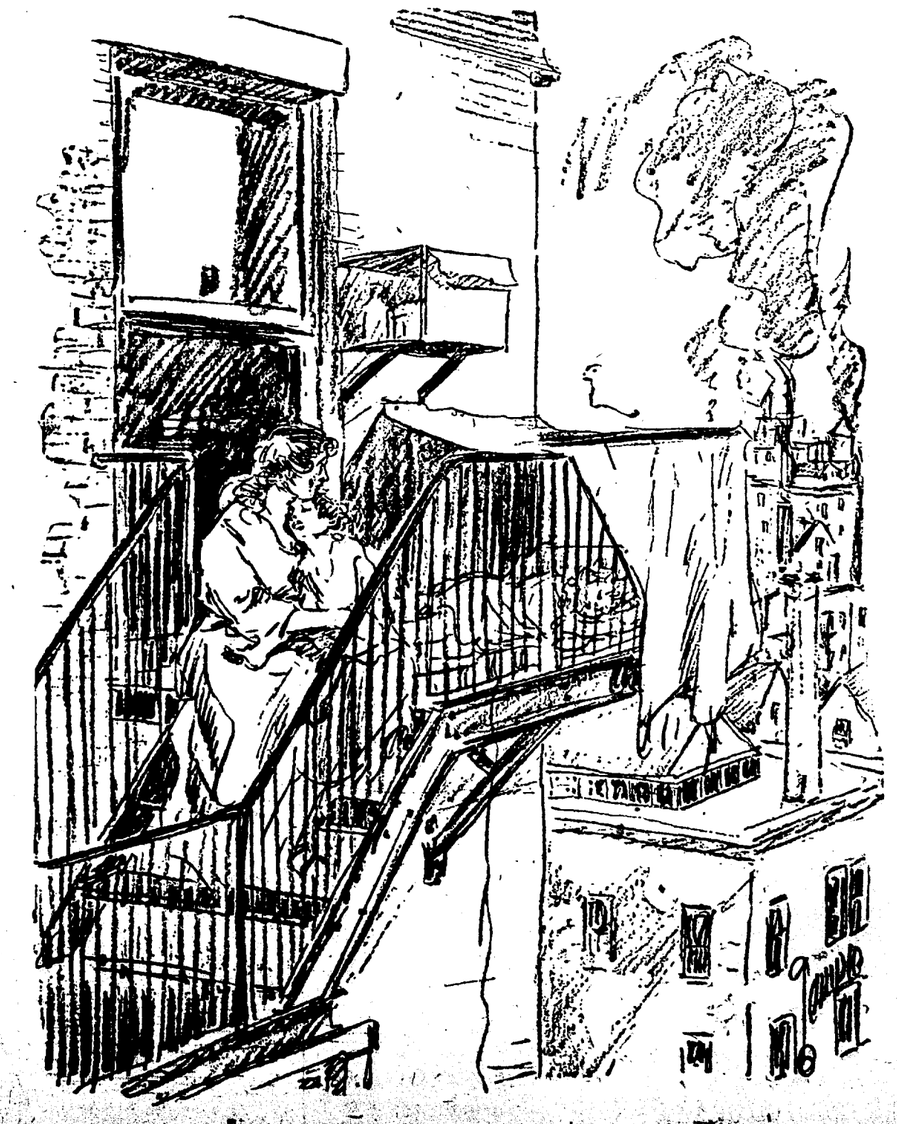

Private Fresh Air Camp

STORE OPEN SATURDAY EVENING UNTIL 10 P. M.

Grand Leader's Radiant Fall Festival Sale Begins Tomorrow

SHOP EARLY AND SAVE

With values never before equaled and stocks never so complete, we are prepared for the greatest Fall Business in our history. This is positively the greatest opportunity for you to buy new fall mechandise at the lowest prices in all Indiana. Thousands will shop here to-morrow and save on everything they buy. Read this page of sensational value JOIN THE CROWDS, SHOP EARLY TO-MORROW AND SAVE.

HEADQUARTERS FOR STYLISH FALL GARMENTS

New York's Smartest Styles In This Sale Of New Fall Suits

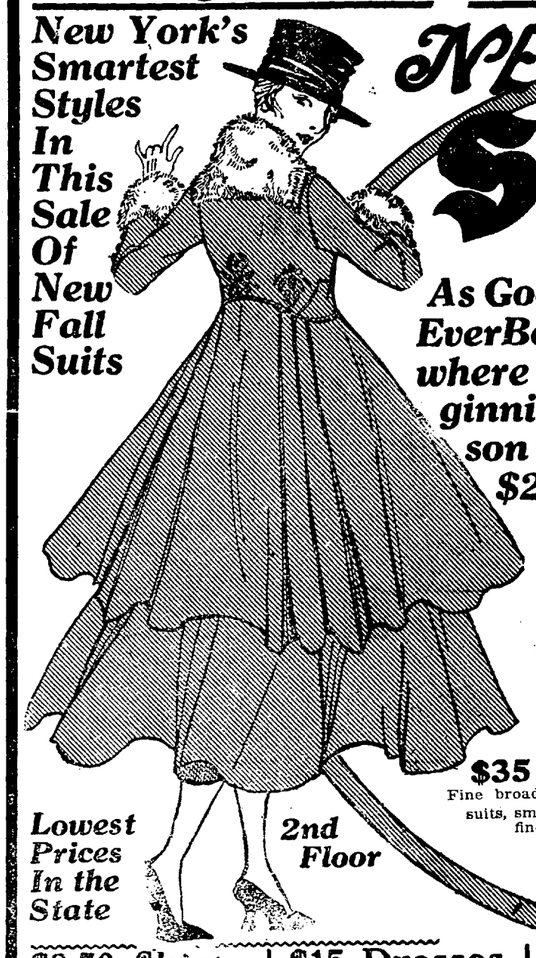

Lowest Prices In the State

2nd Floor

NEWEST $20 FALL SUITS

As Good As You EverBought Anywhere at the Beginning of a season and Paid $20, for At. $12.75

A Half Dozen Smart Fall Styles to Choose From! Suits of Wool Serge, Wool Poplins, Gabardines, New Long Coat Models, New Fur Trimmed Collars, New Belted Effects; All Colors and Sizes. Saturday, at $12.75

$25 FALL SUITS 16.50
Finest quality poplin and serge suits guaranteed satin lining, fancy belted and button trimmed models, finger tip length coats, fur trimmed sailor collar; all colors and sizes; Saturday at.....

$35 FALL SUITS 23.50
Fine broadcloth suits, swell poplin suits, smart men's wear serge suits, fine gabardine suits in green, brown, Burgundy, etc.; all sizes, for women, misses

$10 Serge DRESSES
Here's the sale many women have been waiting weeks for—new fall French serge and silk poplin dresses 6.95

$22.50 Fall Coats
Big flare wool velours, light plaids, belted effects in all the new fall and winter styles, neatly trim'd, women's and misses' sizes; special tomorrow 12.95

$6 Skirt
New poplin and serge skirts, mixtures and checks, all new flare styles, choice of all sizes in these $6 skirts at 3.98

$18 Dresses
New French serges, mannish serges, pleated and emb'd effects, colors, navy, black, brown, green, plum, fall styles 12.75

$8.50 Skirts
New fall striped mannish serges, all-wool poplins, many new novelties, regular and large sizes for women; choice at $5.75

$15 Dresses
Here's your chance tomorrow to get a new fall satin or taffeta dress at a great saving; all sizes; special at $9.95

$10.00 Coats
Just the coat for immediate wear; choice of mixtures. checks and plain materials; all sizes; special at $5.00

$35.00 Coats
Genuine Saltz Esquimette plush, imitation beaver. trimmed; guaranteed satin lining; special Saturday $22.50

$7.50 Skirts
Beautiful new striped and plain black taffeta skirts, cut in the new fall styles $4.95

FALL MILLINERY

LOWEST PRICES IN THE STATE

$3 Silk Velvet Shapes
Finest quality silk velvet shapes, Hatters' plush tops, in dozens of new fall shades and shapes. Brand new shapes and as jaunty and smart as though you paid the regular price. Special at..... 1.49

$5 Trim'd Velvet Hats
A special purchase of brand new smart Fall Velvet Hats, trimmed in fancy feathers, ornaments and beautiful ribbons. Every hat in this lot made to sell for $5. Your choice tomorrow, at..... 2.98

$4 Lyon's Vel. Shapes
Beautiful new lustrous Lyons silk velvet shapes, also Hatters' plush, in all the new fall color tones. If you want a hat that needs very little trimming see these tomorrow at. only 2.49

$2 Silk Velvet Shapes
New Fall Hats, tricorns, mushrooms, sailors, closefitting turbans, beautiful new distinctive styles that are very popular and becoming; your choice in tomorrow's sale at, only 95c

Child's $2 Trim'd Hats
Beautiful new fall silk velvet hats for girls, trimmed in fancy ribbons in dozens of styles to choose from 98c

$6.50 TRIMMED VELVET HATS....$3.98
$10.00 TRIMMED VELVET HATS....$5.98
$3.00 COLORED FELT HATS.....$1.19
$10.00 TRIMMED VELVET HATS....$5.95
CHILD'S $3.50 TRIMMED HATS....$1.98

$3 Ostrich Bands ... 1.49

75c Imitation Paradise 39c

HATS TRIMMED FREE

TAKE ELEVATOR SECOND FLOOR

Sale of Fall Silk Dress Goods

$2.50 Fancy Silk Plaids, Stripes and Brocaded Taffetas; special at $1.69
$1.70—40-in. Silk Crepe de chines, black and color 98c
$1.50 Finest Silk and Wool Poplins, 40 inches wide, all colors; special 98c
65c Fancy Brocaded Silk Tussah, all shades 39c

HATS TRIMMED FREE — THE STORE THAT UNDERSELLS — Grand Leader — CALHOUN & WAYNE STREETS — GO WHERE THE CROWDS GO

SPECIAL SALE OF BLANKETS

$5.00 Plaid Blankets, Heavy Wool Finish Plaids, ...$2.98
$1.50 Gray, Tan, White Blankets, Special at 98c
$3.00 Fancy Plaid Wool Nap Blankets, Special Price $1.98
$7.00 All-Wool Blankets, Gray, Tan, Pair, Special $4.95

STORE OPEN SATURDAY EVENING UNTIL 10 P. M.

TORE OFF OFFICER'S STAR WHEN ARRESTED

Josie Jackson Drew Crowd as She Battled With Patrolman.

Traffic was blocked and nearly a thousand people crowded about the northeast corner of Calhoun and Lewis streets, Thursday night, to see Josie Jackson, 24, colored, struggle and scratch and writhe in the clutches of Patrolman Linninger. The woman tore off the officer's star and trampled it up under her feet. She tore his coat.

Linninger arrested Miss Jackson on a loitering charge. She had been under police surveillance for some time. She resisted arrest and used violent language, while a large crowd gathered at the busy corner. She was fined $25 and costs in police court Friday morning.

Poisoning Case Dismissed.

Testimony was introduced Friday morning to show that the horse belonging to George Neum, gardener, corner of Lake and Anthony boulevard, had died ten days before poison was found in one of the stalls in Neum's barn.

Tony Notiff, who used to be in business with Neum, had been arrested on a charge of poisoning the horse because police understood that the animal died from poison found in a stall. It was shown that there was no ill feeling between Notiff and Neum and the case was dropped.

Took Carburetor for Pay.

Lores Clark, 20 years old, 538 East Jefferson street, took a carburetor from the barn of the Brudi Transfer company because he was afraid he would not be paid for a half week's work for the company. He took the spotlight for overtime work, he told in police court. The youth was released without a fine after a lecture from Judge Kerr.

Friend Robber Bound Over.

Charles Daugherty, 50, accused of taking $23 from the pocket of Charles Beuret, his friend for forty-five years, while Beuret lung in a drunken slumber on a bench at Robison park, last Monday, was bound over to the higher court. He is held under $300 bond on a grand larceny charge. Beuret, the man who was robbed and who has been held in jail as witness in the case, was fined $1 and costs after he pleaded guilty to a drunk charge Friday morning.

Auto Thieves Returned.

Edward Schemenauer and Carl Hornback, the young men who stole two Ford automobiles from the streets of Toledo and later sold the machines to farmers at Grabill, were turned over to Toledo officers Friday morning. The stolen cars were also driven back to Toledo during the day. "We are through with the automobile stealing business," both of the young men told a reporter just before starting their return journey.

Other Police Court Cases.

Edward Ferrel, colored, paid a fine of $11 for intoxication Thursday morning. Later in the day he said his "manners slipped up on him" and he started out to load up again. He was arrested on Lafayette street shortly after dark when he engaged in the pastime of whitening his colored friends with talcum powder. He will be in jail for some time as he was unable to pay the second fine of $25 and costs.

E. F. Hutzell will be tried Tuesday on a speeding charge.

Assault case against Louis and Henry Beerman was dismissed.

Francis Coats was fined $1 and costs after pleading guilty to a charge of public intoxication. The following were released after being found guilty of drunk charges: Sherman McGowan, Frank Morse, Frank McFarland, Gust Hanshield and Joseph O'Neil.

Gasoline, 16½c. Auto Parts Supply Co., 114 E. Washington.

School Books and Supplies

95c

WE ASSURE YOU; BECAUSE IT HAS BEEN TRIED—THAT WE HAVE THE BEST SELF-FILLING FOUNTAIN PEN FOR $1.25 MADE. IT BEARS OUR NAME, WHICH IS ITS GUARANTEE. SPECIAL FOR SATURDAY ONLY—

THIS WILL BE SOLD FOR

95c

Lehman Book & Stationery Co.

128 East Berry St.

IN THE CHURCHES

GIVE PASTOR LARGE PICTURE OF FATHER

Westfield Church Presents Rev. Potts With Gift on Return from Funeral.

The members of Westfield Presbyterian church at the regular Thursday evening Bible study class meeting presented Rev. T. P. Potts with large, handsomely framed picture of his father, who passed away a few days ago. Rev. Potts attended the funeral aud returned home Thursday. The gift is highly appreciated by Rev. Potts as it comes as a token of the high esteem the members of his congregation have for him.

Rev. Potts' father died at his home in Cannonsburg, Pa., at the advanced age of 81 years. He had resided in that city for nearly fifty years. He was a member of a family that has been prominent in eastern Pennsylvania since the colonial days. Thomas Maxwell Potts was a descendant of the mother of the first white child born north of the Mason and Dixie line.

The deceased devoted much time to genealogical research work and was a corresponding member of the New England Historic Genealogical society. In 1877 he published several volumes of his work, including "A Short Biographical Sketch of Major James Potts." In 1901 he published the volume, "The Potts Family." He is survied by the widow and five sons.

* * *

PLAN FOR WINTER WORK.

Executive Committee of Associated Christian Workers Meet.

The Associated Christian Workers executive committee met Thursday evening at the home of A. C. Stover, who lives north of the city. The reports were heard concerning the summer's work and the financial standing.

J. M. Fitch was elected to the vacancy of first vice president. Edgar Hall was elected secretary to serve an unexpired term. The association is making arrangements for a hallowe'en social on October 31 and for the annual rally for the silver cup on Thursday, December 7. A big banquet will be given November 28. The committee in charge is as follows: Miss Blanch Van Buskirk, chairman; L. Fontius, Sherman Burson, I. Kern and J. Fitch. The nominating committee is as follows: Perry Ruffing as chairman, Cyril Chandler, B. Van Buskirk, F. O. Stover and Edgar Hall.

* * *

Wants All Members There.

Prof. J. M. Price, teacher of the Men's Bible class of the Wayne Street M. E. church, is urging that all members be present for the session next Sunday morning at 9:30 o'clock.

* * *

Simpson League Program.

Mr. Blessing will lead the Epworth league service at Simpson M. E. church Sunday evening. The subject is "Rally Day," and F. P. Brown will sing, with Miss Logue as his accompanist.

* * *

Holds Yearly Election.

The South Wayne W. C. T. U. held its annual election Wednesday afternoon, the following officers being elected: President, Mrs. Martha Studebaker; vice president, Mrs. Lida Price; corresponding secretary, Mrs. Mitchell; treasurer, Mrs. Robert Langston; delegate to state convention at Huntington, Mrs. T. Shidler; alternate, Mrs. Seslar.

* * *

Minister to Speak at League.

Rev. W. E. Pittenger, of Middletown, gave an address Thursday at the Fort Wayne District conference of the Epworth league at the Simpson M. E. church. He spoke on "Social Service." The evening program was devoted to discussions by the department conferences. The Fort Wayne district includes five counties, covering 3,000 miles. About 2,500 young people of the Methodist Episcopal church are members of the league in this district.

* * *

Select New Minister.

The Grace Reformed congregation selected Rev. Nevin H. Schaaf, of Philadelphia, as pastor, Thursday evening, to succeed Rev. A. K. Zartman, who resigned. Rev. Mr. Schaaf has been highly recommended and the church is anxiously awaiting his acceptance.

* * *

Will Present Sketch.

The Woman's Missionary society of the Wayne street Methodist church will hold an open meeting Friday afternoon at 2:30 o'clock. The principal feature of the program will be an original dramatic sketch, "The Joy of Knowing." The cast is as follows: Mrs. Arthur Remmel and Miss Katherine Jay, representing members of the society, and Misses Margaret Gross, Ruth Lane, Margaret Langford and Katherine McCurdy, representing respectively colored, Indian, poor white and Porto Rican girls.

* * *

Rabbi Takes Up Residence.

Rabbi and Mrs. Saul Schorr and family, of the congregation of the B'Nai Jacob have taken up their residence at 212 West Pontiac street. All friends are requested to visit them. The rabbi will officate at the services Friday evening at the synagogue at the corner of Monroe and Wayne streets. He will render a musical program.

Will Re-Open Classes.

The First Baptist church will open the Sunday school to the children Sunday in view of the board of health action in lifting the ban. The school will expect back to the classes all children that were excluded when the ban was put in force.

"JULIET," 78, AND "ROMEO," 92, ELOPE WITH AID OF LADDER.

Beaver Falls, Pa., Sept. 4.—Out of the window and down a ladder the modern Juliet, Cynthia Grant, age 78, tripped lightly into the arms of her modern Romeo, Roman Williams, age 92.

They climbed into an old shay and drove to the city clerk's office to be wed.

But Miss Grant's father, age 96, got wind of the affair. Armed with a shotgun loaded with salt, he went to the clerk's office on a mule. He prevented the wedding.

But Miss Grant and Williams say they will be wed yet.

THE WEATHER.

LOCAL OFFICE UNITED STATES WEATHER BUREAU.

Fort Wayne, Ind., Sept. 8, 1916.

Local data for the 24 hours ending at noon today.

Temperature at the End of Each Hour.

2:00 P.M.	90	2:00 A.M.	70
3:00 P.M.	90	3:00 A.M.	70
4:00 P.M.	89	4:00 A.M.	70
5:00 P.M.	80	5:00 A.M.	69
6:00 P.M.	78	6:00 A.M.	68
7:00 P.M.	77	7:00 A.M.	68
8:00 P.M.	75	8:00 A.M.	65
9:00 P.M.	74	9:00 A.M.	65
10:00 P.M.	73	10:00 A.M.	67
11:00 P.M.	72	11:00 A.M.	69
12:00 Midnight	72	12:00 Noon	71
1:00 A.M.	71	1:00 P.M.	72
		2:00 P.M.	75

Highest temperature yesterday, 91 degrees.

Lowestthis morning, 6 7degrees.

Highest since the first of the month, 91 on the 7th.

Lowest since the first of the month, 47 on the 3rd.

Precipitation for the 24 hours ending at noon today, .08 of an inch.

Precipitation since the first of the month, 1.12 inches.

Maumee river stage at 7:00 a. m. today, 2.5 feet.

Relative Humidity—

7:00 p. m. yesterday, 74 per cent.

7:00 a. m. today, 90 per cent.

Noon today, 64 per cent.

Barometer, Reduced to Sea-Level—

7:00 p. m. yesterday, 29.84 inches.

7:00 a. m. today, 29.98 inches.

Highest wind velocity 36 miles per hour from the southwest at 12:45 p. m.

Sun sets today 6:03 p. m. Rises tomorrow 5:15 a. m.

OFFICIAL FORECASTS.

For Fort Wayne and vicinity (radius 20 miles): Fair tonight and Saturday; cooler tonight.

For Indiana: Fair tonight and Saturday; cooler in east and south portions tonight.

For Ohio: Fair tonight and Saturday; cooler tonight.

For Lower Michigan: Fair tonight and Saturday.

WEATHER CONDITIONS.

During the last 24 hours the lake low area has moved eastward to the mouth of the St. Lawrence, the northwestern high area has moved southeastward to the Mississippi valley and another low area has developed over the Canadian northwest, and loops of this depression extend southward over the Rocky mountain region. Light showers have fallen in Oregon and Washington, and rains have occurred over an area extending from Oklahoma and Kansas northeastward through the central Mississippi and Ohio valleys and lake region to the St. Lawrence valley and eastern Canada. Heavy rainfalls of an inch or more occurred at Erie, Fort Smith and Concordia. The temperature has risen over northeastern sections, and in the Rocky mountain and northwestern sections, while in the central valleys and lake region the weather is somewhat cooler.

P. M'DONOUGH,
Local Forecaster.

Try Sentinel Want Ads.

Northern Indiana News Brevities

The county council of Dekalb county has fixed the tax levy at 29.9 cents on each $100 of assessed valuation, the same as last year.

The fourth case of infantile paralysis is reported in Elkhart county. The victim is Dwight Thornton, age 19, a high school graduate. Both legs are paralyzed and his condition is serious.

Indiana National Committeeman E. G. Hoffman, of Fort Wayne, delivered an address at the organization meeting of Whitley county democrats at Columbia City, Wednesday evening.

The Waco dancing pavilion at Lake Wawasee has been closed for the season.

The Gunder evangelistic party is to hold tabernacle meetings at Waterloo beginning the first of January.

The total vote in the Noble township gravel road election in Dekalb county in which the road was defeated by two votes, was 145 for the road and 147 against.

Little Edgar Clark, of Kimmell, the infant victim of infantile paralysis, is reported as improving. Although unable to walk yet the child can creep around and is gaining strength. Physicians believe the child will completely recover from the attack.

TRUSTEES' MEETING.

There will be a meeting of the township trustees Saturday in the office of D. O. McComb, county school superintendent. Matters pertaining to the opening of the schools will be discussed.

CARD OF THANKS.

We desire in this manner to thank our many friends and neighbors and the Catholic Order of Foresters for their kindness and sympathy, also for the beautiful floral offerings at the death of our beloved husband and father.

MRS. MARY FEIST AND CHILDREN.

M'CORMICK COMING WEST

New York, Sept. 8.—Vance C. McCormick, democratic national chairman, announced today that he will go to Chicago next Thursday to confer with western leaders and will then visit Indianapolis to attend the notification of Vice President Marshall of his renomination.

MAY REACH AGREEMENT.

London, Sept. 8.—An Exchange Telegraph dispatch from Copenhagen says there is now a prospect that agreement regarding the sale of the Danish West Indies to the United States will be reached without the formation of a coalition cabinet.

WANTED

Three young men clerks. Postal Telegraph Co.

SEELBERG'S
126 E. BERRY ST. FT. WAYNE

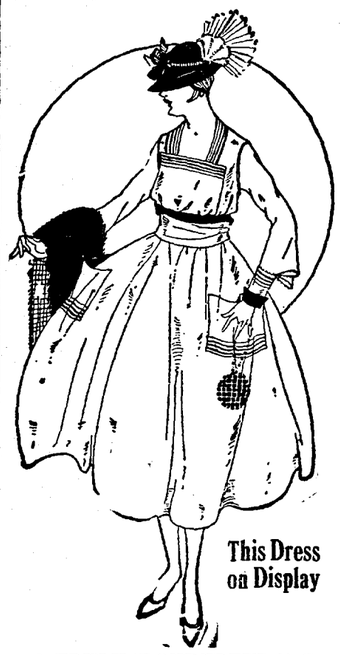

This Dress on Display

Autumn Clothes
---For---
Women and Misses

Clothes from the Seelberg Shop conform to a standard well dressed women universally recognize.

The freakish, the trashy apparel are side tracked before they reach our door.

We aim to give something that will endure, but at the same time something out of the ordinary.

The difference is quickly seen in the originality of design, a dash of appropriate trimmings and correct lines account for the desirability of the SEELBERG GARMENTS.

Suits from $15.00 up.
Coats from $12.50 up.
Dresses from $10 up.
Silk Blouses from $1.95 up.

A TRULY WONDERFUL DISPLAY OF DRESSES

Practical Serge Dresses or Fancy Silk Dresses to meet every requirement.

Priced $12.50, $15.00 up.

CLUMPETY-CLUMP-CLUMP!

Holland has come to Fifth avenue, New York!

The price of leather is so high even the well-dressed think of wooden shoes. Miss Dixon Gerard, prima donna, is here shown clumping up the avenue in wooden shoes.

المحل الوحيد للسجاد العجمي
والبضاعة الشرقية / قزمادلول

For Saturday

Best Madeira Napkins, 14-inch, regular price $12.00 dozen; on sale Saturday $8.00

Best Georgette Crepe Waists, embroidered; regular price $8.00; on sale Saturday $4.50

Best Silk Hose; regular price $1.75; on sale Saturday $1.25

Silk Hose with Lisle Top; regular price $1.25; on sale Saturday 90c

The best Crepe de Chine Night Gowns, embroidered; regular price $10.00; on sale Saturday $6.50

—Reduced Prices on all Madeira, Cluny, Florentine Handkerchiefs and Silk Kimonos.

THE ORIENTAL STORE
124 E. Washington St.

Perfection Loaf Cake
10c
At Your Grocer's

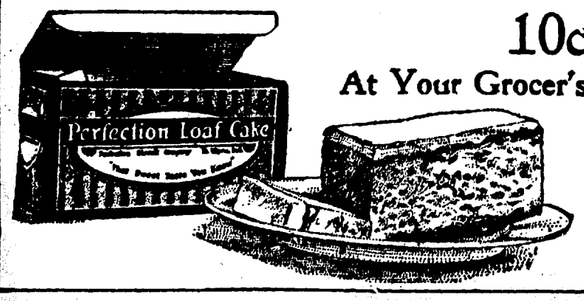

Try The Sentinel Want Ads

Society

Miss Alice Curtis has returned from Rome City, where she spent the summer.

Mrs. Max Sander, of Indianapolis, is visiting in the city, the guest of Mrs. Grime, of Madison street.

Mrs. Leonard House entertained delightfully on Friday afternoon a dozen friends of Miss Myrtle Carter at bridge.

Mr. and Mrs. W. H. Dreier and family have come home from Rome City, where they spent the summer at their cottage.

Mr. and Mrs. H. G. Keegan and children are to motor to Rome City to be week-end guests of Dr. and Mrs. Eric Crull.

Mrs. Russ Harruff, accompanied by Mr. Harruff's sister, Miss Stella Harruff, of Decatur, have gone to Fremont, Mich., for a visit.

Mr. and Mrs. George Buehler have returned to Toledo, O., after a visit with her parents, Mr. and Mrs. H. Franke, of East Lewis street.

Miss Irene Byron, Miss Alice Tourtelot and Miss Eleanor Bill went to Clear Lake on Friday afternoon to remain over the week-end at Camp Lakeside.

Mrs. George Byroade and daughter and son are to return soon from Johnstown, Pa., where they spent the summer. Capt. Byroade has already arrived.

Mrs. Adam LaMar and daughters, Luella and Martha Bell, have returned to Chicago after a visit with her mother, Mrs. James A. Graham, of East Lewis street.

Mr. and Mrs. Ferd Urbahns and daughter Elizabeth and Mrs. Hannah Mohr come home on Friday evening from Rome City, where they spent the summer.

Mr. and Mrs. Edward Gilmartin are to close their summer home at Rome City and return to the city on Saturday so the children can start in school the coming week.

Mr. and Mrs. L. G. Ellingham, of West Wayne street, are entertaining Mr. and Mrs. Edward Taylor and sons, Edward and Heber, of Indianapolis, and Miss Marie Whitehead, of Albany, Ga.

Miss Elsie Paul went to Chicago on Friday for a few days' visit. Miss Paul will go to Michigan university to continue her studies and her sister, Miss Louella Paul, is to enter the university this fall.

Miss Muriel Baxter, of West Woodland avenue, entertained a company of girls at a sewing and porch party on Thursday afternoon. Tempting things to eat and drink were enjoyed as well as the visiting.

Miss Edith Hughes has come from Harbor Springs, Mich., where she has been with her mother and sisters for several weeks for two weeks' stay. Miss Hughes will return north about September 15 and will remain through the month of October.

The engagement of a former Fort Wayne young woman, Miss Helen Marie Sessler, who now lives in Muncie, to Leon Frank Matthews, has been announced. The wedding will take place at the bride's home in Muncie, in University avenue, on Tuesday, Sept. 19, at 3 o'clock.

Miss Helen May Irwin has received word that her father, Frank W. Irwin, of Indianapolis, who has been in South America for a number of years, is to make a visit home as soon as he can arrive after sailing from Rio Janeiro tomorrow. Mr. Irwin's last visit home was in January, 1914.

Several well known musical young women of the city have formed a musical club for mutual improvement and the pleasure of their friends. Members are Miss Christine Pepe, violinist; Miss Georgia Bauer, mezzo soprano; Miss Ed Siemon, soprano; Miss Juliette Lange, pianiste; Mrs. Abram Jones, pianiste and organist.

Mr. and Mrs. Fred Applegate, of 2329 John street, left on Thursday night on an extended eastern trip of about a month or six weeks. Mr. and Mrs. Applegate expect to stop in Philadelphia to visit Mr. Applegate's parents and also a sister in New Brunswick, N. J., and from there will go to New York and other places of interest.

Miss Meyer, of Harrison street, entertained the members of the Mimosa club on Wednesday evening in a delightful manner to compliment Mrs. Lillie Sihler Bowerfind, of Cleveland, who had been here on a visit but who returned home on Friday. An elegant supper was served from a table that was very lovely with its decoration of pink and white asters.

Miss Blanche Bilderback entertained on Thursday afternoon in honor of Mrs. Cecil Max, who is visiting her father, Judge Vesey. Mr. and Mrs. Max have just moved to Muncie from Mobile, Ala., where they have lived since their marriage, and Mr. Max will continue his former business as manager of two drug stores in that city. Mrs. Max left Friday for Muncie.

Mr. and Mrs. Otto Siemon, of Chicago, have been in the city for a few days visiting Mrs. Siemon's mother, Mrs. Minnie Schust, of Wells street. Fort Wayne friends will be interested in knowing that Mrs. Hannah Schust Siemon, wife of Theodore Siemon, of Chicago, has recently returned from Denver, Col., where she went several months ago for the benefit of her health, which is now very much improved.

Miss Henrietta Petgen entertained on Thursday evening in honor of her sister, Miss Celeste Petgen, whose marriage to Jerome Lauer will take place on Sept. 27. The early part of the evening was occupied in sewing for the bride-elect, then followed a game of bunco and after that a luncheon was served that gave still more pleasure to the guests. Misses Edna Petgen and Lucille Druhot served the refreshments. Other guests were Misses Ludmilla and Georgia Lauer, Margaret Miller, Adeline Keller, Mary Reiter, Eleanore Snyder, Ella and Marguerite Hartnett, Celia Hayden, Nellie Schrack, Elsie Finner, Clara Gilmore, Clara Miller, Gertrude and Flora Beverforden, Geraldine DeWald and Mrs. Vernon Tannehill.

• • •

Mertz—Rehrer.

Miss Nina M. Rehrer, daughter of Mr. and Mrs. C. S. Rehrer, of Huestis avenue, and Mr. Homer A. Mertz, a son of Mr. and Mrs. William Mertz, of South Calhoun, were married on Thursday afternoon at 4 o'clock at the home of the bride. Rev. Ralph W. Loose, of Huntington, a brother-in-law to the groom, officiated at the ceremony, the bride plighting her troth with a ring. Relatives and a few friends were present. The bride was attended by Miss Carrie Mahlin and the groom by Mr. Albert Stecher. The bride wore a beautiful gown of white georgette crepe combined with taffeta and real princess lace. The bride did not wear a veil but her flowers, a shower bouquet of roses and swansonia with chiffon ribbon, was a beautiful part of her costume. Miss Mahlin wore a handsome green gown of crepe de chine and georgette crepe and a touch of black velvet ribbon, well set off by a bouquet of Shawyer roses tied with pink chiffon ribbon. Following the exchange of felicitations an elegant wedding dinner was served, covers being laid for thirty people. Green and white were the colors of the decorations and white asters were the principal flowers used. Later in the evening the bride and groom left for lakes of the northern part of the state for a few days. On their return they will be at home for a day or so with Mr. and Mrs. Rehrer, 1232 Huestis avenue but will begin housekeeping at once in their own bungalow, at 3518 Fairfield avenue. For traveling the bride wears a suit of hunter's green with silk net blouse and a black velvet hat with a touch of green in its trimming. The bride has been a stenographer for the General Electric company for some time and Mr. Mertz is equally highly esteemed by all who know him. Mr. Mertz is a bookkeeper for Hattersley & Sons.

• • •

Jackson—Bowersock.

A pretty home wedding took place on Thursday evening at 1102 Huestis avenue when Miss Vesta Bowersock, a daughter of Mr. and Mrs. A. Bowersock, and Mr. Oscar Jackson, of Roanoke, were married by Rev. Mr. Gillispie, also of Roanoke. Mr. and Mrs. Charles Bly were the attendants. The bride wore a white net and satin gown with pearl trimmings and looked exceedingly well in it. The bride did not wear a veil, but she carried white roses and swansonia. Little Zelda Bowersock, a niece of the bride, was flower girl and Mrs. Ada Bowersock played the wedding music. The bride and groom are taking a two weeks' trip and will visit relatives in Roanoke and other points. Mr. Jackson is a winder for the Dudlo Manufacturing company and with his bride will soon be at home to their many friends.

• • •

Spurling—Beitzell.

A pretty wedding that took place on Thursday evening was at the home of the bride, Miss Myrtle M. Beitzell, daughter of Mr. William Beitzell, 521 Fifth street, to Mr. Harry Spurling, also of this city. Only immediate relatives and close friends were present. The marriage service of the Episcopal church was read by Rev. Charles W. Shoemaker, of Trinity M. E. church. A bountiful dinner was served immediately after the marriage service. During the evening a company of boys and girls of the neighborhood gave the bride and groom a charivari.

• • •

Schlatter Family Reunion.

The third reunion of the Schlatter family was held on Thursday afternoon, Sept. 7, in Robison park. The attendance was lower by nearly one hundred and fifty persons owing to the prohibition of children by the board of health. Some of the parents could not attend because they could not leave the children and the program was marred by the absence of the juveniles who were to take part. Officers for the family society are: C. C. Schlatter was elected president; Enoch Schlatter, vice president; Mrs. Susie Olsen, secretary, and Albert Schlatter, treasurer. Mrs. Olsen is the first one not named Schlatter to be elected to office. She was a Miss Schlatter before her marriage.

• • •

A Country Party.

Peter Sorg was given an agreeable surprise in the way of an unexpected gathering at his home of a number of friends on Wednesday evening. Enjoying the pleasant time were Messrs. and Mesdames Harley Summers, Ed Smith and daughter, Ed Miller, Lum Swain and son, George Monnet and son, Frank Beckman, Mike Wolf, Calistus Harbor, Clarence Scheiver, Ray Kimel, Joe Krouse, Edward Palmer, Adam Krouse, Aaron Henry, Joe Deck, Edward Sorg, Frank Moses, Thomas Henry, Frank Hatch, Joe Sorg, John Dehner, George Landstoffer, Miss Hattie Sorg and Messrs. Hank Larenton, Henry Fox and John Gray.

• • •

March—Cummings.

Miss Nevida Viola Cummings and Mr. George A. March, both residents near Union Chapel, on the Bluffton road, were united in marriage on Thursday afternoon at 2 o'clock by Rev. J. M. Stewart at his residence, 845 Columbia avenue. Mrs. Stewart and the bride's father, George W. Cummings were witnesses of the ceremony. Mr. March is a florist and has a new home for his bride at Stop 10 of the interurban line to Bluffton.

Costs more but Tip-Top Bread at 6c a loaf is worth it.

AT THE PALACE

CATCHY NEW SONGS.

"School Days" at New Palace Brimming Over With Hits.

Gus Edwards is serving a brand new "School Days" act at the New Palace for the week end. It is garnished with a batch of catchy new song hits and some nifty dancing steps. The two closing numbers, a ball game in which the audience participates, and a farce military drill, are roundly applauded. The setting is the same as the usual "School Days" act but there the resemblance stops.

Erwin and Lee Cornelly, two artists of the best school of endeavor, are presenting their beautiful little sketch "Sweethearts," in which this team have achieved fame and fortune during the last fifteen years. The playlet is a little gem and it is being done by two people who are thoroughly competent to give expression to the artistic touches, written into it by its author, Sir Gilbert.

John and Winnie Henning, the Kill-Kare couple sing and dance and talk and play. John's tall and knows all about his own lanky legs which he propels through some crazy dance steps. The team is there all the time.

Lua and Aneleka, the Hawaiian entertainers, are bringing a breath of their native island to the bill through the medium of their Hawaiian dances and musical airs. Lewis and White, a team of attractive looking girls with a batch of new character songs, are a welcome diversion, while Bert Kenny and Nobody in the skit, "Nobody With Me," will never find any glooms marching in their wake.

AT THE MAJESTIC

"Twilight Sleep" for Men Only This Evening."

"Motherhood is the greatest thing in the world and is of equal importance to both sexes," Mrs. Liggett says. "We should face the fact that the real cause of our decreasing birth rate is the physical fear of motherhood which exists among our young American women. When father, as well as mother, face the situation squarely and demand that science do something to cope with the situation, we will soon find some solution of the elimination of the fear of motherhood, and we will have larger American families and healthier mothers and children."

Mrs. Liggett has given her lecture to men only in every city on her tour of this state and of Michigan. In Detroit she raised a fund for the establishment of a twilight sleep ward in the Woman's hospital of that city.

Men only will be admitted tonight, but women only again tomorrow afternoon and evening.

AT THE TEMPLE.

"Sinners" Closes Successful Engagement Tomorrow; "Kick In" Next Week.

New York's great success, "Sinners," will conclude a successful engagement tomorrow. There will be the usual Saturday matinee and with the advance seat sales especially gratifying, the attendance will be large. The Temple players are steadily increasing in popularity and their work as a company has delighted scores of people. Next week another splendid bill is coming.

"Kick In," the sensationally successful comedy-drama which remained on Broadway for an entire year, has been secured by the Temple Stock company and will be presented by them next week. Here is a brief outline of the story of this play, which was greeted by the critics as superior in every respect to "Within the Law."

Chick Hewes and his wife, both ex-convicts, have decided to go "straight." They do not, however, part with all their old associates. Two of these old friends are suspected of having stolen a diamond necklace. Chick is arrested and taken to police headquarters under suspicion of knowing something about the theft, and is put through the third degree. Chick clears himself, but the police continue to hound him. The real thief seeks shelter with Chick and his wife and it is granted him. He ungratefully dies on their hands and leaves them to dispose of his body. That problem is finally solved, but it is immediately followed by a worse one. The dead thief himself has been robbed of the necklace by Chick's brother-in-law. Chick, desperate and hunted, nearly gives up his newly made resolutions of honesty, but his wife shows him the hopelessness of trying to win at the old game.

He turns the necklace over to a detective who has promised immunity to everyone concerned if he will do so. The detective is not playing fair and arrests Chick. A magnificent fight follows, during which Chick's wife comes to her husband's rescue by stabbing the detective with a hypodermic needle filled with morphine and together they overpower him.

The reformed couple finally throw themselves on the mercy of the law. In a full confession to the commissioner, they make clear their innocence. The commissioner relents. Their trials and tribulations are at an end and they go forth to follow, unmolested, their new life.

AT THE GRAND

Today the Grand theater will present to its patrons the first chapter of the unparalleled twenty week serial glorious —"Liberty." Different from any serial you have ever seen or heard about. A straight from the shoulder romantic drama in twenty fascinating chapters. Human, absorbing, thrilling; replete with adventure and daring; noble in its patriotism; tense with emotional situations; unique in its marvelous portrayals of life along the Mexican border. Presented by an all-star cast, featuring Marie Walcamp, Jack Holt and Eddie Polo, supported by Bertram Grassby, G. Raymond Nye, May Emory, L. M. Wells, Neal Hart, together with hundreds of rough riders, cowboys, trained military men, etc. All these will present this golden love story with its settings of military life and adventure. If you want the supreme pleasure of perfect moving picture entertainment; if you want one night a week for twenty straight weeks when you can forget the cares of the day; if you want to be thrilled, fascinated and lifted out of yourself, see this remarkable picture at this theater. Twenty glorious episodes of serial film such as were never before shown. See it at this theater every week.

Our Fall goods have just arrived and are now ready to show them. We bought them at a reduced price and can save you money. Our goods are marked in plain figures.
A. C. MUNTZINGER FURNITURE CO.

OF INTEREST TO WOMEN

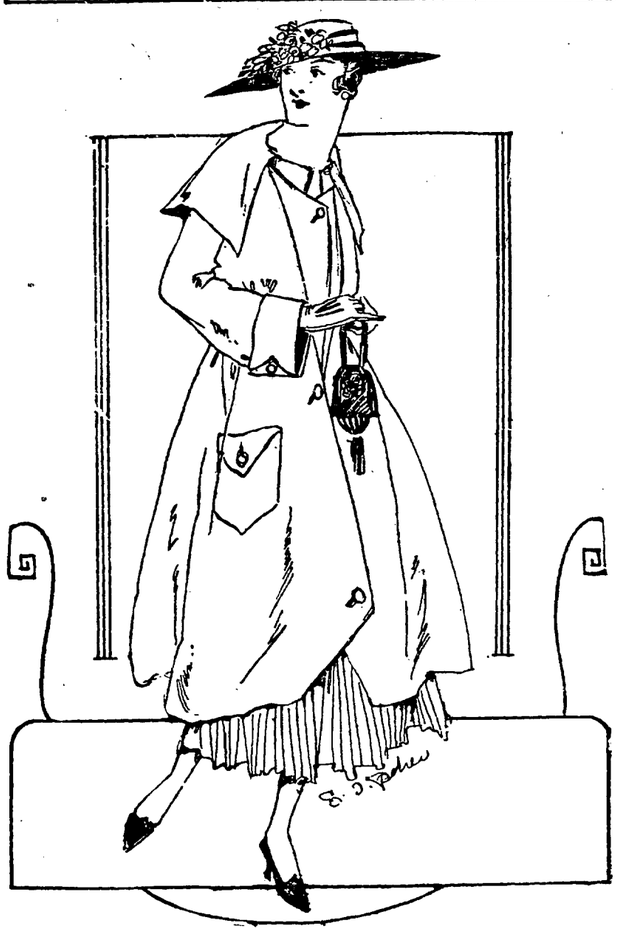

UNUSUAL LINES FOR THE FALL COAT

YOU may find the thermometer rather disconcerting and the weatherman disappointing when you are looking for cool weather, but before you know it autumn's cool winds will be a blowing and then where will you be, if you have no snug coat awaiting to be slipped on? So take time by the forelock, even if it is a warm job, and have something in readiness for the first cool days or nights.

It is a very certain thing that velours and their kin outrank all other materials for the fall coat. They are for the most part unlined, tho one can line them if one desires, or else make them on loose enough lines to allow for another garment, like a sweater, to be worn under them later on.

Here is a coat in the sketch that is made on rather loose lines and yet is not bulky or ungainly. The curiously shaped front argues well for a stout figure. The fullness of these two diagonal cut pieces is held in at the sides and back with a narrow belt, altho the belt might be omitted and the coat allowed to hang straight.

Three new style points are combined for the rest of the coat, for you have a vest effect which will be seen in some of the season's suit coats as a variation of Louis XV styles, the upstanding Japanese collar and the full shoulder cape.

So well worked up are these that one does not interfere with the other nor do the styles conflict. The deep cuff and the patch pocket make it an up-to-date coat, indeed.

If the corners of the coat are cut off as pictured, then the bottom button is necessary to the design; but if the edges are left straight the button may be omitted and the coat left to fly free from the waist.

GET THE CHILD INTERESTED

WHILE it is well understood that a child should be occupied with play during most of its waking hours there are times when every game suggested lacks appeal and the child begs for work similar to that of the work done by grown-ups. It is at such a time that the wise mother should interest the child in the work of caring for her stockings. With careful teaching a child should soon learn to darn her stockings neatly. Tell her first of all that the stocking should be darned on the wrong side. Let her begin one-half inch to the right of the hole and a little above. Make a vertical line of small stitches, extending the same distance below the hole; turn, keeping the second row of stitches very close to the first and the spaces opposite the stitches. At the end of each row leave a loop, which allows for shrinking. Make each line of stitches longer than the one before it, until the center of the hole is reached; then decrease in the same manner, making a diamond in shape. In darning across the hole begin the same distance above and pick up every other stitch, as in weaving. Pack the wool threads closely and leave a loop at the end of each line as before, also making a diamond shape. Around the edge of the hole will be found frayed loops of the stocking. Pass the needle under and thru these loops, thus throwing them upon the wrong side. When the hole is mended nothing will show on the right side but the well-woven stitches which fill the hole.

To make the work of darning fascinating, let the youngster keep her stockings in a pretty basket or a darning bag. Whichever one you choose, fit it up with all sorts of thread and needles and a little emery bag to keep her needles bright and shiny. If you wish her to learn to embroider, put a small doily or some other small article into the bag or basket, along with a supply of embroidery thread, not forgetting the white darning cotton for padding. By having the embroidery to do she can break the monotony of darning.

AND FINALLY—

HAVE you cleaned the tiny black marks off your white shoes before putting them on? They are only small and won't show, you think, but they will show, and they don't add at all to the toilet. Is your skirtband neatly fastened to your waistband in the back? Are your gloves cleaned and mended, or are they "only half soiled and two fingers worn out"? Is the collar on your suit coat fresh and white? Is the inevitable dust brushed from your hat, and is your veil neatly arranged? If not, all these things should be attended to before making an appearance on the street or in public at all. If so, then you are all ready to fare forth for your outing.

ANSWERS TO CORRESPONDENTS

To Clean a Panama Hat

I shall be pleased to have you publish a preparation for cleaning a panama hat. I have a very fine panama and it is beginning to get soiled. F. E. L.

A very weak solution of oxalic acid or peroxide of hydrogen will clean panama.

Messaline the Vogue?

Kindly advise me if gray messaline is stylish. A READER.

Messalines in any color are coming back with satins and other supple fabrics. Gray is a very stylish color.

BROCADED SILK EVENING GOWN

DRESSES in two materials are very much in vogue, and where two materials are not used the combination of two colors is used.

Brocaded satin is always more or less in vogue in the beginning of the fall season. For the coming season the material is more popular than ever. The original of this illustration is a corn-colored satin with white flowers.

The combination of metallic lace and brocaded material always results satisfactorily. Proof of this assertion is witnessed here. A very novel use of the lace is used over the shoulders and arms. On either side the lace is weighted with corn-colored silk tassels.

The manner in which the brocaded material is used is very practical for bordered fabrics or for the combination of silks and serges.

HAND-PAINTED IVORY

THE vogue for hand painting has descended or ascended to the boudoir dressing table. Complete ivory sets may be had painted in the most delicate shades. The mirror and large pieces have quite a large design, covering about one-quarter of the pieces. The comb and smaller pieces have a very small and dainty design. For a room hung in pink or blue this dresser set would be exquisite. Water colors, of course, will not "take" on ivory, but oils or the new "pen painting" is very effective and will last for some time if care is given the toilet set.

INSTITUTE IS HELD.

Preliminary Meeting of Teachers of Five Township is Well Attended.

Preliminary teachers' institutes for the townships of Monroe, Madison, Milan, Jackson and Cedar Creek was held in the assembly hall of the court house Friday. D. O. McComb, county school superintendent, had charge of the meeting. Papers were ready on current methods of teaching various branches.

Trimmed Hats--Latest Fall Styles

New Fall Dress Hats, a splendid collection of smartly trimmed, close-fitting turbans, large straight sailors and soft drooping brims, "envelope" hats, of good silk velvet, black and colors, only **$5.00.**

Hand-made Untrimmed Hats — Exclusive shapes; Lyons and Salts silk velvet; made in our own workrooms, **$3.95** for black. **$4.95** for purple, navy, seal and tobacco brown, cloth blue, mole gray, garnet, Burgundy and bright reds.

Special Lyons Silk Velvet Untrimmed Hats—Six different styles blocked Lyons velvet untrimmed shapes, sailors and turbans, extra special, **$1.95.**

CHILDREN'S HATS AT 95c, $1.45 AND $1.95

Nobbiest Hats we have had for the little daughters. Made of beautiful quality velvet and plush, trimmed in ribbons, furs and fancy ornaments.

New Flowers and Trimmings from Paris—rich velvets and metallized designs, ornaments in gold, silver, steel and antique, **50c to $5.00.**

G. A. DEHM

LARGE DESIGNS IN HATS NOW IN VOGUE

The "Marquis D'Artex"—the verysmart design for fall wear in hats, showing the tend...cy for large crea-tions in new mil.inery and at the same time embodying the "upward" idea,now considered the vogue. It is made of brown velvet and trimmed with asilk flower to match the gown.

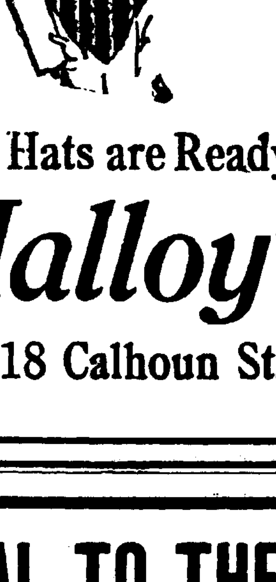

The New Fall Hats are Ready for You at

Malloy's

1018 Calhoun St.

AN APPEAL TO THE PUBLIC

Do you know that 2000 clerks are working 14 hours on Saturday? Please do your buying before 6 o'clock and help us have 6 o'clock closing.

MERCHANT.

Try Sentinel Want Ads.

UNCLE SAM PLANNING GREAT NEW INDUSTRY

Initial Steps Taken to Produce Linen Here on Large Scale.

Washington, Sept. 8.—The high prices of linen and of the flax fiber from which linen is made has centered attention on the necessity of establishing a real linen industry in this country, the greatest consumer of linen in the world. There seem to be two big problems which must be solved before success is assured. One is to find some artificial method of preparing the flax straw for the spinner, thus relieving the flax grower of this task, and the other is to convince the American public that American-made linen is as good as any other. There are a number of minor problems, and they are all discussed in a report by W. A. Graham Clark, just published by the bureau of foreign and domestic commerce, department of commerce.

The only country in which the production of flax fiber has increased consistently in recent years is Russia, the report states. In the British Isles and in France the production has decreased in spite of all efforts to keep the industry growing, and in Austria-Hungary, Belgium and the Netherlands the industry has not been able to hold its own. The American production has never been of importance. Thanks to liberal government aid and to cheap labor the Russians had gradually been getting a monopoly of the business up to the time the war broke out.

In the United States flax has been raised almost entirely for the seed, which is used to make the well-known linseed oil so necessary for the production of good paints and varnishes. Of some 3,000,000 acres of flax raised in this country in 1915, the department of agriculture estimates that only 2,000 acres were devoted to flax for fiber. The bulk of the straw from the seed-bearing plants is burned and used for fertilizer. It should be borne in mind, however, that flax growing for seed and flax growing for fiber are separate and distinct industries. Some flax is grown for both seed and fiber, but a decision must be made as to which is to be the more important products, just as the sheep raiser must decide whether mutton or wool is to be the primary consideration.

In Europe the farmer not only raises the flax, but prepares the fiber for the spinner. This preparation requires several processes, one of which, known as "retting," requires considerable cheap labor and much time and is in addition a most disagreeable process for the workmen. The problem in this country is to find some chemical process of retting that can be carried out at a factory and thus allow the farmer to confine his attention to the agricultural end of the industry. This is the only condition on which the American farmer will take to growing flax for the fiber, Mr. Clark thinks. Some progress is already being made in chemical retting and at least two concerns are now buying flax stalks from the growers for further treatment. Chemical processes have been tried before without much success, but one of the new concerns is now selling chemically retted fiber to Europe and the other is making coarse linens for use in clothing and for curtains.

Even if a good all-American linen is produced in this country, however, there still remains the great problem of finding a market for it. That means that time and effort will be required to persuade the consumer to buy the domestic product instead of the imported. Many people invariably choose the imported article when it is displayed alongside of domestic products, almost regardless of quality. The president of a mill now making dyed and bleached dress linens from American flax has found that, small as is his product, there is difficulty in getting the jobbers and department stores to handle it. The tendency is to assume that, even though it is apparently of excellent quality, it cannot equal the old-fashioned linens from abroad. There will never be a better time than the present to popularize the domestic product, for the imported article is scarce and high priced. In normal times our imports of linen goods vary from 25 to 30 million dollars, and the demand had been steadily increasing up to the time of the war.

The bureau's report is entitled "Development of an American Linen Industry," Special Agents Series No. 122, and may be obtained for the nominal price of 5 cents from the superintendents of documents, Washington, D. C., or from the nearest district office of the bureau of foreign and domestic commerce.

One of Brazil's most important railroads is being equipped with oil burning locomotives and expects eventually to dispense with coal.

Boston Conservatory of Music
121 E. Washington St.
Season 1916-17 Now Open.
Phone 2054.
Four free scholarships given to deserving students. Musical, history and normal classes will convene Sept. 11 at 4:30 p. m.

REDUCED FARES
NEW YORK CENTRAL LINES

EXCURSIONS

Every Sunday

Ray, 75c; Fremont, 75c; Angola, 75c
Pleasant Lake, 75c; Auburn, 45c.
Correspondingly low fares to intermediate stations.
Trains leave Ft. Wayne at 5:00 a. m. and 7:30 a. m.

New York Central R. R.
Fort Wayne

DR. JOHNSTON OSTEOPATH
4th FLOOR SHOAFF BLDG. TAKE ELEVATOR
Graduate of Kirksville, Mo.
Diseases and Deformities Treated
EXAMINATION FREE

WE TRIM HATS FREE	THE STORE ACCOMMODATING **MERGENTHEIM'S MILLINERY** CALHOUN STREET — PETTICOAT LANE	WE TRIM HATS FREE

HATS FOR AUTUMN

YOUR HAT IS HERE

Saturday Is Buying Day--

Thousands of women in Fort Wayne and vicinity look forward to **Mergentheim's Special Saturday Sale.** Therefore we are offering you values that should make this day the biggest in our career. Come early.

Trimmed Hats Distinctive In Style

$4.95 $7.50 $10.00

Every Successful New Type for Fall is represented in this collection.

SATURDAY SALE OF UNTRIMMED HATS

$1.48 **$1.98**

Smart Tam Effects, Roll Brim Styles, Pokes, Sailors

Under present market conditions these **Hats** are **wonderful values,** all the newest styles, in black, purple, plum, cherry red, navy and green. Stylish becoming Hats, well made of good quality velvet.

FELTS——FELTS——FELTS $1.29

ALL COLORS, ALL SIZES, ALL STYLES. FOR THIS SATURDAY SALE ONLY---WHILE THEY LAST

Open Saturday Night Until 10 o'Clock

WHEN THE SNOW FLIES.

(By Betty Brown.)

The picturesque Louis XV. collar, which, in chiffon or silk, adorned many summer frocks, will reappear when the snow flies, but its winter guise will be moleskin, ermine, silver muskrat or some of the many kinds of fox.

The collar that fashion borrows from the French king is really a cape and it is never so pretty as when draped loosely over the shoulders to make a frame for the face, but as this sketch from Fashion Art shows, the regal neckpiece may be pulled up comfortably around the ears.

Muff-cuffs didn't disappear with the snows of last winter. They are with us again, cut on new lines of course, much smarter, I think, and just as comfortable as the "muffs" that captured our affection last winter.

MILLER SEEKS SON.

Seeking his son, Court, aged 27, Hugh Miller, of Dunfee, Thursday asked A. C. Gladieux, county sheriff, to aid in the [illegible] reported to have been seen at Columbia City. He is in poor health.

ADAIR IN KOSCIUSKO.

John A. M. Adair, of Portland, candidate for governor, accompanied by a large auto party of workers and the Milford band, made a tour of Kosciusko count, Thursday, giving twenty-minute talks at town as follows: Syracuse, North Webster, Pierceton, Silver Lake, Claypool, Burket and Mentone. He was enthusiastically received at all stops. Mr. Adair laid stress on the problems of the laboring man.

Two Pennsylvania inventors have patented a sling shot with a sight to aid in aiming it.

Free Moving Pictures every night, Robison Park. 4-6t

HEALTH OFFICER REPORTS.

Births More Than Double During the Month of August, Doctor States.

Births in Allen county during August more than doubled in the rural districts, according to a report of Dr. E. M. Van Buskirk, county health officer. There were 70 births and 84 deaths. The report of contagious diseases for the month for the county is: Diphtheria, 8; infantile paralysis, 4; typhoid fever, 19, and tuberculosis, 12. Of the twelve new cases of tuberculosis 11 were reported in Fort Wayne.

One of the few marine mail delivery systems in this country is that of Treadwells island, Little Neck and Plum island from Ipswich. Daily service by motor boat is made to these places during the summer.

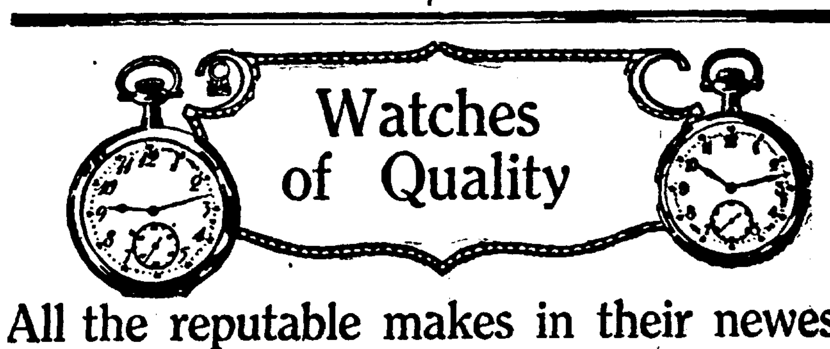

All the reputable makes in their newest designs and improvements

HOWARD ILLINOIS HAMILTON SOUTH BEND WALTHAM ELGIN

—Almost every person who buys a watch now, insists that it be one of the above makes.
—Each name stands for all that is modern, dependable and serviceable in watch-making.
—We have all of them in their new models and last improvements in mechanical superiority.
—Every one is guaranteed by the manufacturer and by this store, a jewelry institution that has been satisfactorily serving the Fort Wayne public for more than fifty years.
—If you are considering a watch for yourself or as a gift, we shall be pleased to show you our entire line.

ELGIN, WALTHAM AND GRUEN BRACELET WATCHES

—Quite the proper thing for the ladies. Beautiful in adornment and convenient in service.

$12.50, $15.00, $18.00 AND UP

Established 1845 **TRENKLEY & KOERBER 816 Calhoun St. Fort Wayne**

Dancing every night this [illegible]

CRUISER REPORTED LOST COST $6,000,000

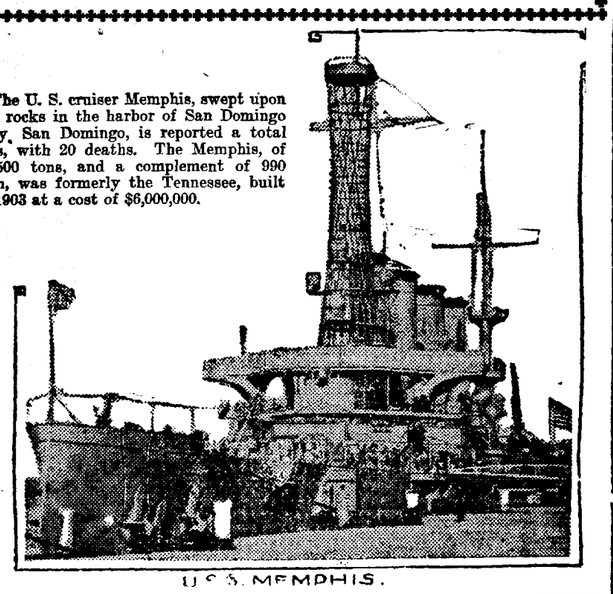

The U. S. cruiser Memphis, swept upon the rocks in the harbor of San Domingo City, San Domingo, is reported a total loss, with 20 deaths. The Memphis, of 14,500 tons, and a complement of 990 men, was formerly the Tennessee, built in 1903 at a cost of $6,000,000.

U. S. MEMPHIS.

ROBIN HOOD LODGE WILL PICNIC SUNDAY

Sons of St. George Will Enjoy Big Muskmelon Feast.

The annual outing and picnic of Robin Hood lodge, Sons of St. George, a local organization of Englishmen, will be held next Sunday on the Sand Point road at Luke Durnell's summer residence. One of the features of the day will be a muskmelon feast.

The second great feature will be the cricket game to be staged between the married and single men. On July 4 the single men were defeated by four wickets and Sunday they will be out after revenge.

Besides muskmelons there will be other eats in plenty, including watermelons, ice cream, cake, chicken, ham, lemonade, tea and other refreshments. Members and other Englishmen who wish to attend are asked to take the Bluffton interurban and get off at Stop 9. The large crowd will leave on the 9 o'clock car.

Smaller Contracts Let.

The building committee of the Fort Wayne Aerie of Eagles awarded the contract for the heating, plumbing and ventilating to the Fort Wayne Plumbing and Heating company. At a recent meeting Lew Nickals was named president to succeed A. J. Ortlieb, who moved to Detroit. Ed M. Smich was elected vice president.

Kekionga Elect.

Kekionga review No. 83, Women's Benefit association of the Maccabees, elected the following officers at a recent meeting: Commander, Gertrude Roeger; lieutenant commander, Adeline Miller; past commander, Cora Shambaugh; chaplain, Lillian McManigal; record keeper, Alice Greaney; finance auditor, Margaret Greaney; lady-at-arms; Nydia Baumgartner; sergeant, Cora Boyd; sentinel, Rickie Rabel; picket, Dora Snyder; musician, Mildred Roeger; captain of guard, Norah Collins; installing officer, Adeline Miller; color bearer No. 1, Mary Puff; color bearer No. 2, Elizabeth Sanders; ensign No. 1, Barbara Bugert; ensign No. 2, Ada Krider.

Officers for Year Named.

Officers for the coming year were named by Review No. 6, Woman's Benefit association of the Maccabees, and are as follows: Mrs. Catherine Closs, lady commander; Mrs. Flora Hepp, lieutenant commander; Mrs. Mary Wolf, past commander; Mrs. Mary Gillen, chaplain; Mrs. Aurelia Olinger, record keeper; Mrs. Mary Ruby, finance auditor; Mrs. Johanna Yaste, lady-at-arms; Mrs. Emma Ruby, sergeant; Mrs. Carrie Yount, sentinel; Mrs. Sadie Barnes, picket; Mrs. Jennie Willig, pianist; Mrs. Florence Sack, musical director; Mrs. Alma Albright, captain of the guard; Mrs. Aurelia Olinger, press correspondent.

MUST REMAIN SOBER FOR NEXT FIVE YEARS

Otherwise Son is Refused Share in Millions Left by Kerens.

St. Louis, Sept. 8.—Vincent Kerens, son of the late Richard C. Kerens, multi-millionaire railroad magnate and former ambassador to Austria-Hungary, who died last Monday in Merion, Pa., must remain sober five consecutive years and prove it if he is to gain control of his share of his father's estate.

This is one of the provisions of Richard Keren's will, which was filed Thursday in the probate court here. The estate is estimated at $5,000,000. Otherwise Vincent will draw $500 a month, of which $450 must be paid to his wife, from the income of the estate for the rest of his life and at his death his share of the estate will go to his two sisters.

The will establishes trust funds of $50,000 for each of six grandchildren, a trust fund of $200,000 from which $6,000 a year is to be paid to another son, Richard C. Kerens, Jr. The rest of the estate is to be divided into three equal parts. Two daughters, Mrs. Gladys Kernes Colket, of Merion, Pa., and Mrs. Madeline Kerens Kenna, wife of Edward D. Kenna, a lawyer of New York and London, each will receive one-third of the residuary estate and the remaining third is placed in trust for Vincent Kerens.

NOTICE!

To the Public—As we are compelled to pay the prevailing prices for flour and other materials, it is necessary that we advance our prices accordingly, rather than reduce the quality of our products.. We believe in giving our patrons full value at all times.

HAFFNER'S STAR BAKERY

The marquis of Bute has subscribed $5,000 to a plan for establishing in the west of Scotland a hospital for limbless soldiers and sailors.

Frank's | 730 Calhoun Street. | Autumn Stocks Now Complete | 114 W. Berry St. | Frank's

A Series of Smashing Specials for Saving To Put Vigor and Vim in Saturday's Shopping

There is real cause for excitement in Saturday's shopping trip. Frank's will make the day one of the thrills for the money savers. Read this list in which you are sure to find your opportunity to save in several items you want right now. Always something doing in value-giving at Frank's.

Winsor Ties
75c Values
Large Taffeta Ties, 1½ yards long and 8 inches wide, in all colors, each
50c

Soiled Collars
Worth up to 50c; on sale, each, at
10c

New Collars
In all the latest shapes; 50c values at
25c

Fibre Silk Hose
Ladies' Black, 35c values, at
25c

Fancy Ribbons
Plaids and Floral patterns. 40c values, at
25c

Auto Caps
All at Clearance Prices; $1 to $1.50 Silk Auto Caps
75c
All 50c Auto Caps, Special at
25c

Long Cloth Spec'l
Extra good quality in a regular $1.50 ten-yard bolt,
98c

English Nainsook
$2.00 value, one yard wide, ten-yard bolt at
$1.50

Gen. Leather Purses
All the new shapes in $1.50 values; special at
$1.00

White Silk Gloves
16-button length in the regular $1.00 values; per pair
49c

Three Big Specials Saturday from the Muslin Underwear Section

Silk and Satin Corset Covers
One Special Lot of $1.50 values; Special Saturday
79c

Corset Covers With Sleeves
75c Values 39c
$1.00 Values 79c

White Skirts
$1.50 Values, Lace and Embroidery trimmed; Special at
98c

Rug Specials for Saturday

Axminster Rugs, size 27x54, mottled with fancy borders, heavy quality; worth $2.25 each $1.69
Axminster Rugs, size 27x54, floral and oriental patterns; worth $2.25 each $1.69
Rag Rugs, size 25x50, heavy grade; worth $1.00, each 59c
9x12 Wool and Fibre Rugs, heavy quality; worth $15.00 each, $10.45
8¼x10½ Wool and Fibre Rugs, heavy quality; worth $13.50, each ..... $ 9.45
7½x9 Wool and Fibre Rugs, heavy quality; worth $12.50 each ..... $ 8.45

Oil Mops, with adjustable handle, given free with each can of Polish, bought at 25c
* No Phone Orders.

No Third Floor Specials Are Complete Without a Curtain List Like This

Plain Marquisette in ecru, ivory or white; 36 inches wide, silk finish; worth 25c, per yard 17c
Mercerized Silk Finish Marquisette, with hemstitched or drawn work borders; worth 30c; per yard 19c
Fancy Figured Silkoline, 36 inches wide; a large assortment of patterns, suitable for comforts and draperies; worth 15c; a yard 11c
Curtain Scrim, 36 inches wide, in ecru color, drawnwork borders; worth 12½c, a yard 9c
One lot Lace Curtains in ecru color, two and three pair lots; worth $2.50 to $3.50, a pair $1.48

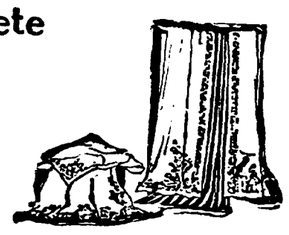

FRANK DRY GOODS COMPANY

Coin Savers for Saturday in

Domestics

500 remnants of best calicoes at, per yard
4c

8c quality Apron Ginghams at
6c

12½c Ginghams, short lengths, yard 8c
12½c Percales, short lengths, yard 10c

Aprons

The new Apex Kimono Aprons, full style.... ..... 59c and 69c
White Outing Flannel, 12½c quality,
8c

STANDARD BASKET AND CONTAINER LAW

Will Require Use of the Standard for Fruits and Vegetables.

Washington, D. C., Sept. 8.—Standards for Climax baskets for grapes, other fruits and vegetables and other types of baskets and containers used for small fruits, berries and vegetables in interstate commerce are fixed by an act approved by the president. The law will become effective November 1, 1917.

The effect of the act will be to require the use of the standards in manufacturing, sale or shipment for all interstate commerce, whether the containers are filled or unfilled. A large part of the traffic in fruits and vegetables in this country enters inter-state commerce. The law relates only to the containers and will not affect local regulations in regard to heaped measure or other method of filling. A special exemption from the operations of the law is made for all containers manufactured, sold, or shipped, when intended for export to foreign countries, and when such containers accord with the specifications of the foreign purchasers, or comply with the laws of the country to which the shipment is destined.

Standards of three capacities are fixed for Climax baskets—2, 4 and 12 quarts, dry measure. These containers, often known as "grape baskets," have relatively narrow, flat bottoms, rounded at each end, and thin sides flaring slightly from the perpendicular. The handle is hooped over at the middle from side to side. In addition to fixing the capacities of these standard baskets of this type, the law also prescribes their dimensions.

The other stadards are for "baskets or other containers for small fruits, berries and vegetables." They are to have capacities only of one-half pint, one pint, one quart, or multiples of one quart, dry measure. Such containers may be of any shape so long as their capacities accurately accord with the standard requirements.

The examination and test of containers to determine whether they comply with the provisions of the act are made duties of the department of agriculture and the secretary of agriculture is empowered to establish and promulgate rules and regulations allowing such reasonable tolerances and variations as may be found necessary.

Penalties are provided by the act for the manufacture for shipment, sale for commerce of Climax baskets, and containers for small fruits, berries and vegetables not in accord with the standards. It is provided, however, "that no dealer shall be prosecuted under the provisions of this act when he can establish a guaranty signed by the manufacturer, wholesaler, jobber, or other party residing within the United States from whom such Climax baskets, baskets, or other containers, as defined in this act, were purchased, to the effect that said Climax baskets, baskets, or other containers are correct within the meaning of this act. Said guaranty, to afford protection, shall contain the name and address of the party or parties making the sale of Climax baskets, baskets, or other containers, to such dealer, and in such case said party or parties shall be amenable to the prosecutions, fines and other penalties which would attach in due course to the dealer under the provisions of this act."

EMPEROR WILLIAM WATCHES BATTLE

Paris, Sept. 8.—Emperor William, according to La Liberte's correspondent at the front, is watching in person the fierce struggle that is going on for the possession of Combles. The chief gain of yesterday's battle, the correspondent says, was that of the French, Gen. Micheler's forces, which reached the railroad running from Roye to Peronne and held it for a distance of two and a half miles, with the result that the German lines of communications behind the Somme are now entirely in the hands of the entente allies.

Chaulnes, says the correspondent, is only about two-thirds of a mile distant from the French line and is expected to fall at any time.

The capture of Berny-en-Santerre enables the French to dominate Barleux, which is the last point of suuport of the German second line of defense and completes the encirclement of Deniecourt Park, for which a stubborn struggle is going on.

CRAIGVILLE BANK INCORPORATED.

Craigville, Ind., Sept. 8.—Articles of incorporation were filed with the secretary of state Wednesday by the Farmers State bank of Craigville, Ind., with capital stock of $25,0000. Incorporators are Gideon Garber, Joel Neuenschwander, David Klopfenstine, and others. The new bank purchased a site for a building recently from Dr. E. P. Davenport, and will open for business as soon as a bank building is completed.

Rabbit fur is said to be supplanting

MACMILLAN IS BACK FROM ARCTIC DASH

Exploring Ship Cluett is Now at Battle Harbor, Labrador.

Battle Harbor, Labrador, Sept. 8.—The exploring ship George B. Cluett, bearing the Crocker Land expedition headed by Donald B. MacMillan, entered Battle Harbor yesterday.

MacMillan left New York July 2, 1913, in search of "Crocker Land." He went north under the joint auspices of the American Museum of Natural History, the American Geographical society and the University of Illinois. The expedition was directed by the "Crocker Land" committee, consisting or representatives of the three institutions.

With the explorer went Ensign Fitzhugh Green, United States navy engineer and physicist; W. Elmer Ekblaw, geologist and botanist; Maurice O. Tanquary, zoologist; Dr. Harrison J. Hunt, surgeon, and Jerome Lee Allen, wireless operator.

Makes Dash Across Ice.

After establishing their base at Etah, in the spring of 1914, MacMillan and Green made the dash of 130 miles across the polar ice to the supposed Crocker Land, which Admiral Peary, after returning from the north pole, said he thought he had seen.

Led on by a mirage that apparently had deceived Peary, they continued until satisfied there was no land in the location described by Peary. Then they returned, Ensign Green having barely escaped death in an avalanche of snow.

Within twenty-four hours after they had left the ice field on which they had traveled for days, according to reports sent by MacMillan to civilization, became a seething, boiling mass of ice.

Makes New Dash.

Although he had satisfied himself that Crocker Land did not exist, MacMillan was not ready to return homeward, but instead elected to make a particularly dangerous journey across the ice to Finlay Land, 1,400 miles away.

For many months nothing was heard from MacMillan, and in July, 1915, the schooner George B. Cluett, which had been chartered from the Grenfell association by the Crocker Land committee, left St. John's, Newfoundland, for Etah, Greenland, in charge of E. O. Hovey, chairman of the committee and curator of geology in the American Museum of Natural History, to relieve and bring back the members of the expedition.

INDIANAPOLIS GIRL LOSES LIFE IN RIVER

Indianapolis, Ind., Sept. 8.—Miss Marie Linne, 21 years old, 243 North Summit street, was drowned in White river, near the Ravenswood beach, one mile north of Broad Ripple park, yesterday afternoon. James Kerin, jr., 1516 East Ohio street, 15-year-old son of James Kerin, a motor policeman, nearly lost his life in an attempt to rescue Miss Linne. Kerin was taken from the water by John O'Hearn, 609 East Twelfth street, after he had gone down for the third time.

Miss Linne was employed in the office of the Furnas Office and Bank Furniture company and had been spending her vacation in a girls' camp at Ravenswood. A number of her friends went to visit at the camp yesterday and several of the party went swimming. Kerin was one member of the party. He was with Miss Linne and the two ventured too far beyond the safety rope into deep water. It is said that neither was an expert swimmer.

PLANS NATIONAL DOG SHOW.

Events Will Be Held in Indianapolis Next February.

Indianapolis, Sept. 8.—Arrangements have been completed for a national dog show to be held here Feb. 13 to 15, 1917, immediately following the annual poultry show. Heretofore the dog shows have been held in connection with the poultry exhibits. The two shows, although separate, will be under the same management. Theo. Hewes, for eight years secretary, treasurer and general manager of the Coliseum poultry and dog shwos at Chicago, is looking after the details of the exhibit to be given here. He says he has received inquiries from prominent dog fanciers all over the country.

Get a Business education —short term, small cost— positions secured graduates. New classes Monday, Sept. 11.
INTERNATIONAL BUSINESS COLLEGE. 8-2t

Outbursts of Everett True

Stetson Hats for Fall

Yesterday we received our fall shipment of Stetson Soft and Stiff Hats to sell at

$4.00 and $5.00

All the New Shapes All the New Shades

Patterson-Fletcher Co.

The man who lives on borrowed quarters is an authority on the financial situation.

SECOND SECTION

The Fort Wayne Sentinel

Only Evening Newspaper in Fort Wayne Receiving the Associated Press Dispatches

ESTABLISHED 1833. FRIDAY EVENING, SEPTEMBER 8, 1916. DAILY, 1 CENT SATURDAY, 5 CENTS

LATEST NEWS

HOT AND DRY WEATHER HIT MANY CROPS HARD

August Conditions Caused Heavy Loss in Prospective Yield.

Washington, D. C., Sept. 8.—Hot and dry weather during August caused a loss of 67,000,000 bushels in the prospective production of corn, 43,000,000 bushels in spring wheat crop, 43,000,000 bushels in the oats crop and 46,000,000 bushels in potatoes. Tobacco production prospects increased 27,000,000 pounds.

Production of the principal farm crops of the country was forecast today by the department of agriculture from the September 1 condition or at the time of harvest as follows (Figures in millions of bushels):

Spring wheat, 156; fall wheat, 611; corn, 2,710; barley, 184; buckwheat, 15.8; white potatoes, 318; sweet potatoes, 69.3; tobacco, pounds, 1,224; flax, 14.9; rye, 32.8; hay, tons, 86.2; apples, barrels, 67,167.7; peaches, 36.9; sugar beets, tons, 7.66; kaffirs, 7.7.

Other Details of Report.

Other details of the report follow:

Spring wheat: Condition 48.6 per cent of a normal; acre yield, 8.8 bushels; all wheat acre yield, 12.0. Corn: Condition, 71.3, acre yield, 24.9. Oats: Condition, 78.0; acre yield, 30.3. Barley: Condition, 74.6, acre yield, 23.8. Buckwheat: Condition, 78.5, acre yield, 19.3. White potatoes: Condition, 67.4; acre yield, 87.7. Sweet potatoes: Condition, 82.7; acre yield, 94.2. Tobacco: Condition, 85.5; acre yield, 875.0. Flax: Condition, 84.8; acre yield, 9.4. Rice: Condition, 91.2; acre yield, 36.0. Hay: Acre yield, 1.64. Sugar beets: Condition, 88.7; acre yield, 10.0.

GARDNER WANTS PROBE OF FOREIGN INFLUENCE

Washington, D. C., Sept. 8.—Just before congress adjourned Representative Gardner of Massachusetts, introduced a resolution, which he announced he would press at the winter session, for congressional investigation of organizations which it is alleged under foreign influence have attempted to affect elections of congressmen.

He named the American Embargo conference and the American Commerce and Protective committee among those wanted investigated to disclose the source of their financial support and to determine whether they have violated the neutrality of the United States or any of the corrupt practices acts in connection with elections.

CARPENTERS AT EVANSVILLE.

State Council of Brotherhood Opens Sessions There.

Evansville, Ind., Sept. 8.—The state council of the Brotherhood of Carpenters and Joiners opened a session today. Carl Dresch, the mayor's secretary, delivered the address of welcome in the absence of Mayor Bosse. The principal speaker was John Rice, secretary of the New York district council. Carl P. Lentz, of Indianapolis, attorney for the organization, also was on the program for an address.

Mrs. Edna Bickell, of rural route 10, is a patient at the Lutheran hospital.

Mrs. Laura Smith, 340 East Main street, who has been ill for some time, is convalescing.

QUARANTINE WILL BE RAISED AS ANNOUNCED

Signs Which Warn Against Allowing Children in Public Being Removed.

"Oh, Skinney—Hoo-oo."

Youth of the city will be freed from all bonds of confinement with the passing of the day. The smile of the rising sun, Saturday morning, will mean liberty, only clouded with the shadow of opening school, for boys and girls under sixteen years.

The city health board made the order to raise the quarantine final, Friday. There have been no new cases of infantile paralysis reported in the past two weeks. Care in observing the quarantine is given as one of the reasons for breaking up the sweep of the dread disease.

All quarantine signs have been removed from homes where children were afflicted with paralysis. All patients are recovering as rapidly as can be expected. It is the belief of the health board members that Fort Wayne is free from attack of the disease for several months at least.

Signs reading "no children allowed here" were removed from the city market by health officers, Friday. With the last flicker of the three reel thriller Friday night the cards warning against the presence of boys and girls will be taken from the picture shows. Patrolmen who have said they dreaded telling children to keep off of the streets worse than any duty since they started service, will be free men again.

Building Permits.

Building permits were granted the Wildwood Builders company, Friday, for erecting a frame residence at 647 Greenlawn avenue, $3,000; residence, 1909 Florida Drive, $4,100, and 906 Northwood boulevard, residence, $3,700.

Birth Record.

Born, to Mr. and Mrs. Adolph Schumacher, 909 East Wayne street—a boy.

To Mr. and Mrs. August Dreyer, 2331 North Clinton street—a boy.

To Mr. and Mrs. Henry Wagner, 2930 Gay street—a boy.

To Mr. and Mrs. William Mabe, St. Joseph hospital—a girl.

Fire in Cigar Store.

Central station firemen made a run to the Alter cigar store, corner of Main and Calhoun streets, Thursday night at 9 o'clock, where crossed electric light wires had started a small blaze. Damage was slight.

Made Inspection Tour.

Mayor Hosey, City Engineer Randall and members of the board of works made an inspection tour through districts of the city, where street improvement is under way, Friday morning. Fifteen streets, avenues and boulevards are in the process of being paved and work is pronounced satisfactory in every case.

Grading on Avenue Finished.

Grading work on Crescent avenue was completed Friday. Teams will start Saturday to haul the first loads of crushed rock for the paving.

WILL FOREGO VACATION.

Washington, D. C., Sept. 8.—Because of important events occurring in Balkan diplomacy, American Minister Vopicka has notified the state department that he will forego a vacation and remain at his post at Bucharest.

AIRMAN FALLS INTO RIVER.

Washington, Sept. 8.—Lieut. W. G. Child, one of the navy aviators, fell into the Potomac river today with a hydroaeroplane. He was escued uninjured by a passing excursion steamer. The machine sunk.

SAYS INDIANA G. O. P. WOULD HEAR COLONEL

Chairman Hays Seeking to Bring Roosevelt Here for Campaign.

Chicago, Sept. 8.—Former Governor Franklin Murphy, of New Jersey, republican national committeeman from that state; former Senator Charles Dick, of Ohio, and republican State Chairman Will H. Hays, of Indiana, were among the visitors at western republican national headquarters today. Chairman Hays said republicans of Indiana were desirous of having Theodore Roosevelt speak in that state and that a date for him probably would be arranged.

Miss Harriet Vittum, in charge of the woman's vote bureau, announced that a reception would be arranged in Chicago for the eastern women who have planned to tour the west in a special train in behalf of Hughes and Fairbanks.

Ella Flagg Young for Wilson.

Mrs. Ella Flagg Young, former superintendent of schools of Chicago, will work in the interest of President Wilson in the campaign, it was announced today at the western democratic national headquarters. Mrs. Young, who is attending the convention of the National American Suffrage association in Atlantic City, announced her plans to Mrs. George Bass, head of the woman's bureau of the western headquarters.

THE DEATHS.

PARNIN.

Francis Parnin, aged seventy-seven years, a retired farmer, died at 6 o'clock Thursday evening at the residence of his son, August Parnin, of Edna street. Death followed an illness of two weeks, due to complication of diseases. The deceased was born in France, but came to this country in 1853. He settled on a farm in Jackson township, where he had resided until three years ago, when he came to Fort Wayne. He was a member of St. Louis Catholic church at Besancon and also of the French-American society. Surviving he leaves eight sons: Louis, of Pittsburg; Victor, August and Henry, of Fort Wayne; Charles, Joseph, Herman and Arsted, of Jackson township. Fifteen grandchildren, two great grandchildren and two sisters, Mrs. Josephine Eme and Mrs. William Osier, of Arcola, also survive him.

DRESSEL.

V. J. Dressel, a farmer residing near Ossian, died Thursday evening at the Lutheran hospital at the age of fifty-three years. Three brothers, Henry, of this city; Phillip, of Convoy, Ohio, and John, of Ossian, and three sisters, Mrs. Louisa Koons, of Fort Wayne, and the Misses Rose and Sadie, of Ossian, survive him. Until twelve years ago he was employed as a switchman and brakeman on the Pennsylvania railroad.

The remains have been taken to the home of Mrs. Louisa Koons, 1330 Frances street. Funeral services Sunday afternoon at 2 o'clock at the residence. Interment at Concordia.

BURRELL.

Miss Nellie Burrell, aged 36 years, died at 1 o'clock Friday morning at the family home, 928 Erie street, following an illness due to typhoid fever. She was born and reared in Fort Wayne and was educated in the public schools of the city. Her father, Duff Burrell, preceded her in death seven months ago. She is survived by the mother, three sisters, Mrs. Clinton Glover, of Detroit, and Mrs. L. A. Crawley and Mrs. John Hanson, of this city.

FUNERAL NOTICES.

Miller.—Funeral services for Theodora Virginia Miller will be held Saturday afternoon at 2 o'clock at the residence, 340 French avenue, Rev. Overdeer officiating. Burial at Prairie Grove cemetery.

ADDITIONAL COURTS.

Albert Custard has filed suit against Saben Smith for $115 and the foreclosure of a lien. Macbeth & Hogg are attorneys for the plantiff.

J. F. Childson has filed suit against Safara J. Snyder to collect $68.36 on account. Charles P. Squires is attorney for the plaintiff.

The S. Chaska company has filed suit against Calvin E. Jillson to collect $34.40 on account. Somers & Kennerk are attorneys for the plaintiff.

The Wildwood Builders' company has dismissed its suit on contract against Margaret Dittoe.

MARRIAGE LICENSES.

Hugh J. Mooney, farmer, 34, Niantic county, Illinois, and Sadie M. Burns, 34, Woodburn.

FORBIDS FURTHER DECREES

Federal Control Now for All Resources in Mexico.

Mexico City, Sept. 8.—A decree published by the Carranza government today forbids governors in various states of Mexico to issue decrees affecting the natural resources of the country, ncluding banking, forests, fisheries, mines and public lands, or their administration.

All laws and decrees heretofore dictated by governors are nullified. Under the new order the resources of Mexico are placed exclusively under federal jurisdiction.

ITALY'S GREATEST ACTRESS, WHO IS REPORTED DYING.

Eleonora Duse, greatest Italian actress and often called the richest woman of the stage, is reported dying at her villa in Lugano, Italy. She is 57 and has been on the stage 40 years. She visited America twice.

DOCTOR DIES, UNABLE TO BREAK LONG VOLUNTARY FASTING PERIOD.

DR. H. G. HUFFMAN, PHOTOGRAPHED AT HIS FASTING CAMP BEFORE BEING TAKEN TO HOSPITAL.

Youngstown, Ohio, Sept. 8.—Dr. O. G. Huffman, oculist and advocate of fasting as a nature cure, died as a victim of his belief here after going without food for sixty-nine days.

Dr. Huffman began his fatal fasting June 30 at his open camp on the Grand river near Geneva. After a foodless period of forty days he attempted to eat, but his stomach refused to accept nourishment. Last Saturday, after three more unsuccessful attempts to eat, the oculist became delirious. He was brought to the city hospital yesterday.

The physician fasted forty-seven days two years ago and thirty days last year.

TO SPEAK ONLY BEFORE NON-PARTISAN BODIES

President Wilson Outlines Campaign Plans to Wisconsin Senator.

Washington, Sept. 8.—President Wilson told Senator Husting, of Wisconsin, today that his present plan was to make speeches only before non-partisan organizations during the campaign. He did not include addresses he will make before delegations which will be received at Long Branch, N. J.

Senator Hustings asked the president to speak in Wisconsin, but Mr. Wilson replied that he had no present intention of making political speeches in different parts of the country.

The president left Washington at 1 o'clock for a stay which may extend until after the election in November. He expects to arrive at Atlantic City at 5:45 o'clock this afternoon and tonight will speak before the National Woman Suffrage association. After spending the night in Atlantic City he will motor to the summer white house, Shadow Lawn, at Long Branch, N. J., for an extended stay.

The president was busy up to the time of his departure with work incident to the adjournment of congress. After spending an hour at the capitol signing bills, he returned to the white house and attached his signature to many commissions and executive papers.

A staff of secretaries, clerks and messengers left for Long Branch today and will open executive offices tomorrow at Asbury Park.

The president plans to begin speaking tonight before the convention at 8:30 o'clock. His speech is expected to be brief.

CORONER M'ARDLE FINISHES INQUESTS

Coroner J. E. McArdle has finished examining all witnesses of the accidents in which Ralph Stoll and Andrew W. Moyer lost their lives. The county official will go over all the evidence submitted and will return his verdict in both cases Saturday.

The Stoll boy was injured on the Bluffton road three weeks ago when he was struck by an automobile driven by Joseph Granney, of East Wayne street, of this city. He died at the Lutheran hospital two weeks later.

Mr. Moyer was the Pennsylvania railroad airbrake inspector who lost his life in the local yards over a month ago.

WOULD CONSERVE WILD LIFE.

State Fisheries and Game Commissioner Behind Movement.

Indianapolis, Sept. 8.—The active aid and co-operation of Indiana residents in a campaign to conserve the wild life of the state to a much higher degree than formerly, is being sought by Eugene C. Shireman, state commissioner of fisheries and game, and some of his deputies. A pamphlet prepared under the direction of the commissioner is being distributed all over the state. It urges that all persons interested in restocking the streams and lakes with fish, and in protecting game and wild birds assist in the work. The pamphlet discusses the subjects of "Fish Protection," "Game Birds and Animals" and "Wild Bird Protection." The suggestion is made that county organizations be formed to protect the wild animals and birds.

Mrs. Maggie Dahlkamp, 3438 Broadway, who had been seriously ill for some time, [illegible]

JOINT COMMISSION IS MAKING PROGRESS

New London, Conn., Sept. 8.—The Mexican-American joint commission today made what was described as definite progress toward the formulation of an agreement which would cover future military operations along the international border. This was the only subject discussed during the morning session over which Franklin K. Lane, heading the American delegation presided.

At the noon recess, Mr. Lane said he was well satisfied with the relations which had been established among the commissioners and the progress made. No border plan, even of a tentative nature, had yet been adopted, he said.

While a statement given out after the morning session makes no mention of the possibility that the bandit raids might have been inspired by Mexican or other interests on the American side of the line which had hoped for intervention, it is known that the Mexican commission have this aspect of the case in mind. If they have not already done so, it is regarded as certain that they will suggest a closer watch within the United States to eliminate this source of danger.

CROCKERLAND DOESN'T EXIST.

Ensign Fitzhugh Green Makes Verbal Report to Secretary Daniels.

Washington, Sept. 8.—Ensign Fitzhugh Green, who accompanied the MacMillan polar expedition in search of Crockerland, today reported verbally to Secretary Daniels that the expedition found no such land as Rear Admiral Peary reported he saw from Cape Thomas Hubbard in 1906. Green will submit a written report later. He told Secretary Daniels today that no such land as Crockerland existed.

REPORTS REVOLT IN MOSCOW.

Berlin, Sept. 8.—Press dispatches from Stockholm to the Overseas News agency report that a revolt occurred recently at Moscow, resulting in the killing or wounding of many persons. According to this account wounded Russian soldiers in a hospital train were left without care, with the result that the crowd assembled and protested. Soldiers refused to fire on the crowd, whereupon police were sent against the soldiers, a sanguinary encounter resulting.

May Win Greece to Side of the Allies

SIR FRANCIS EDMUND ELLIOT

If Greece enters the war on the side of the allies, credit will be given Sir Elliot, British ambassador to Greece, for [illegible]

HUGHES SAYS ENTIRE NATION STOOD AGHAST

Sees Abandonment of Duty in Passage of Adamson Eight-Hour Law.

Lewiston, Me., Sept. 8.—Charles E. Hughes, speaking here today, continued his attack on the administration in connection with the enactment of the Adamson law. Mr. Hughes asserted that the whole country stood aghast at the "abandonment of executive perogative and congressional duty."

"Now if any one rises in this country to say that I am not the friend of labor," the nominee added, "he knows he is not telling the truth.

"What we need in this country," he said, "is fair mindedness. When we have a grievance the thing to do is to examine the basis of fact. There is not a question in this country that cannot be settled if you get at it in the right way. The bill to which I refer carried on its face the declaration of its own defects. It proceeded to absolutely impose a wage scale and then to consider it to find out whether it had any business doing it.

"I want fair wages but the principles of American government underlie every contract, every opportunity of labor. Why the laboring men of this country can no more take the chance of surrendering what has been won in our long fight than they can surrender the opportunities of their very existence. These things are vital to labor and to every American citizen. I say, let public officers stand like rocks for principles that are fundamental; let come what may."

TOWN COUNCIL ALSO PREVENTS A STRIKE

Fairmount, Ind., Sept. 8.—When John Winslow, who has charge of the combination hose, hook and ladder wagon used by the volunteer fire department here, threatened to strike for more wages, the council last night forced through legislation which prevented a walkout. Winslow in the future will receive $100 a year, payable quarterly, for taking the apparatus to the scene of any and all conflagrations. Heretofore he has received $5 for each alarm answered, provided the rig was outside the barn before the "out" signal was sounded by the water works whistle, but he protested that his revenue from this source had not exceeded an average of $15 a year. Under the old and new arrangement Winslow provides shelter for the wagon, a horse to make the runs and a driver from his livery barn. Even though the runs are few and far between the excitement of the occasion is so keen that it has ruined every horse he owns, to the extent that the horses have lost their gentleness and he dares not trust them in the hands of women drivers afterward, Winslow told the council in presenting his ultimatum.

WESTERN MEN SHOW CLASS.

Evans and Gardner 3 and 4 Up on Eastern Opponents.

Philadelphia, Pa., Sept. 8.—The two western players, Chick Evans and Robert A. Gardner, finished the forenoon round 3 and 4 up on their respective opponents, Corkran, of Baltimore, and Jesse Guilford, the Massachusetts champion.

Both Evans and Corkran showed a propensity for driving in water and traps in their round but in several cases followed with brilliant recoveries. The putting as a rule was mediocre the players having a tendency to overrun the cup on the hard fast greens.

WHEELING GAMES FORFEITED.

Had Too Many Men When They Gave South Bend Double Drubbing.

Grand Rapids, Mich., Sept. 8.—President E. W. Dickerson, of the Central league, today declared forfeited the two games won by Wheeling on Aug. 13 in a double-header with South Bend. The reason given is that on that date Wheeling had fourteen players, whereas the league rules say that if the limit of thirteen is exceeded by any team all games won by that team while above the limit shall be declared forfeited. The decision upsets the pennant race in the Central league, dropping Wheeling from the top to third place.

GERMAN PRESS REJOICES.

Amsterdam, Sept. 8.—German newspapers greet the news of the capture of theRumanian fortress of Turtukal with jubliation. The Cologne Gazette recalls that Field Marshal Von Moltke considered this the best point for crossing the Danube but the newspapers do not predict a Bulgarian march against Bucharest.

TWO KILLED; TWO INJURED

Michigan Central Train Strikes Auto at Geddes, Mich.

Ann Arbor, Sept. 8.—Mrs. A. E. Muller of Clare, Mich., and her son were killed and Mr. Muller and his daughter, Emily, were seriously injured today when their automobile was struck by a Michigan Central passenger train at Geddes.

FEWER CASES APPEAR.

New York, Sept. 8.—A sharp decline in infantile paralysis cases was shown today in the figures announced by the health authorities. The total new cases were forty-eight, or thirteen fewer than yesterday, [illegible]

CASE AGAINST POLICE NOW UP TO THE JURY

Jamison's Attorneys at Bluffton Agree to Strike Out Word Malicious.

(Special to The Sentinel.)

Bluffton, Ind., Sept. 8.—The $10,000 damage suit of Emery Jamison, of Winchester, against Chief of Police Charles Lenz and other Fort Wayne police officers and the Rurode Dry Goods company went to a jury at four o'clock Friday afternoon.

Jamison asks heavy damages in the case, which has been before the Wells county circuit court for two days, for false imprisonment in connection with the robbery of the Rurode store, two years ago.

Judge Eichorn in a solemn charge to the twelve jurymen shortly before four o'clock, closed a day of legal sparring and forceful delivery.

Attorney Guy Colerick, city attorney of Fort Wayne, made a deep impression when he turned to the jury near the close of his plea, with the following address:

"I make my appeal straight to the heart of you men of Wells county. I ask for liberty of the law to give justice. I beg for the right of our officers to use their best judgment, without fear of being bankrupted by a legal action, to protect our rights.

"I want to bring the case home to you. Suppose a mother, with a babe in her arms, was foully murdered on the threshold of her own home here in your county. Suppose she had barely strength to tell your officers that a man with a red sweater had committed the deed. Suppose such a man had started towards Fort Wayne.

"Your officers would wire our police to apprehend such a man. Do you want our police bound in a trying moment like that by fear that they will be held for damages if they should halt the wrong man with a red sweater. As men worthy of representing your community on a jury I know that you would not. I do not think that you will set a precedent in this case which will give officers reason to fear when they start out to bring those who would trample laws to justice."

Colerick and his two allied attorneys, Morris and Simmons, spoke for an hour and fifteen minutes. Attorneys Loy and Squires, for the plaintiff, took more than an hour in their delivery. More than fifty spectators were in the court room during the afternoon.

Was Not Malicious.

It is believed that the prosecution lost much of its power when attorneys for Jamison were forced to admit on Thursday afternoon that there was no malicious intent on the part of Fort Wayne police in having Jamison and his companions detained. Attorney Loy agreed to have the word "malicious" stricken from the original complaint before the session closed Thursday.

Loy built up his argument about the fact that Jamison believed himself permanently damaged by the humiliation of being arrested and brought back to Fort Wayne from Toledo, in chains.

"His picture is in the criminal gallery; his face is remembered by thousands who eagerly peered at him as he was carried through Fort Wayne streets, a manacled prisoner, and flaunted as a criminal. It is an act of injustice which time can never heal," Loy said. He also argued that Jamison's health was injured by his treatment to Toledo and in being returned to Fort Wayne.

The defense in their arguments showed that the resemblance between Jamison and the man who helped tie Nightwatchman Karns, at the Rurode store, was so close that arrest of Jamison on reasonable suspicion was justified. Fort Wayne police did all in their power to rectify the mistake when they found Jamison to be innocent and payed the way of the three men back to Toledo, Morris pointed out. That was all any police could do, he said.

EVE MINUS THE FIG LEAF.

She Was Found Hanging Out the Family Wash at Hammond.

Hammond, Ind., Sept. 8.—Chief of Police Peter Austgen, of Hammond, is drawing up plans and specifications for a blind policeman. Excited telephone calls from Oakley avenue yesterday informed Desk Sergeant Charles Lee that a woman garbed as Eve, except that she wore no fig leaf, was hanging out the family washing. When Patrolman William Lute arrived he had to put on blinders. He found Mrs. John Pearce temporarily deranged by the heat. He wrapped her in a sheet from the line and induced her to withdraw from the gathering multitude.

THREE NEW CASES REPORTED.

Indianapolis, Ind., Sept. 8.—Three new cases of infantilie paralysis in Indianapolis have been reported to the city board of health it was announced today. The number of cases in this city since the epidemic in New York started has reached six. The three last children reported to have the disease are under five years old. Strict quarantines have been established.

AUSTRIAN AIRME NACTIVE.

Berlin, Sept. 8.—A delayed report from the Austrian admiralty dated Sept. 4 says an Austrian aerial squadron successfully bombarded military establishments at Venice and Grado. One Austrian aeroplane failed to return.

Floyd Libbing, of the L. J. Libbing & Co., left for Chicago early Friday morning. While there he will attend the auction of the Orr and Lockett company, in the interest of his firm.

"WHITE HOUSE BABY" AIDS BLIND SOLDIERS IN EUROPE.

Esther Cleveland, the first child of a president born in the white house, is in London, helping bling soldiers become useful. She is here shown teaching a blind warrior to use a typewriter.

SEEK AN INDICTMENT AGAINST MRS. BARNES

Chicago Women Ask Woman Prosecutor for Trial of Alleged Slayer.

Chicago, Sept. 8.—Indictment of Mrs. Iva M. Barnes on the charge of murdering her husband, James R. Barnes, local representative of a New York firm, in Washington park last Tuesday night, will be sought before the county grand jury today. The body of Barnes was sent last night to Warner, N. Y., for burial.

Representative women of Chicago are preparing a petition to State's Attorney Hoyne, requesting that he appoint a special woman prosecutor to try Mrs. Barnes if she is brought to trial. Mrs. Catherine Waugh McCulloch, noted suffragist, and a member of the legal profession, declared she might volunteer her services in Mrs. Barnes' case. She also said she would like to see the jury made up half of women and the other half of men. A chain of "not guilty" verdicts since 1907 has freed nearly twenty women accused of murder.

In the absence of State's Attorney Hoyne, the latter's first assistant, Frank Johnston, Jr., made a statement late yesterday. He declared he had no doubt the indictment would be returned and Mrs. Barnes would be rushed to trial immediately, perhaps within a week.

"We already have Mrs. Barnes' statement, taken by Assistant State's Attorney Langtry in the Hyde park police station," said Mr. Johnston. "The statement will be used against her during the trial.

Demands Full Justice.

"The Barnes murder is another example of a total disregard for law. There has not been a case handled in this office in which it was considered more important that justice be meted out than in this case.

"I am not passing at this time on the guilt or innocence of the accused. That is for a jury to decide. But a life has been taken, a woman has confessed she shot her husband. It is time the community was aroused to true conditions. Unpunished crimes committed by women are incentives to others.

"A vindictive woman makes the life of a man more unsafe than that of a dog roaming the streets."

Will Rush Case.

Witnesses have been subpoenaed to appear today before the grand jury and evidence has been compiled for submission to that body. The chief witnesses will be Detective Sergeants Mulvey and Keiser, who declare they obtained a confession from Mrs. Barnes that she shot her husband following his refusal to drop a divorce suit he had started, and his alleged attempt to choke her.

This confession Mrs. Barnes repudiated yesterday in a talk at the county jail with a newspaper man.

"I am innocent," she said. "The police questioned me so long that finally I repeated what they said, not knowing what I was doing. The truth is that my husband quarreled with me in the park, we had a struggle, and the revolver went off accidentally. He was a coward."

BASEBALL SATURDAY

Western Gas Champion vs. Shop League All-Stars. At League Park at 3 o'clock. Admission, 25 cents. Women and boys, 10 cents.

SPENDS BUT 4 CENTS IN MAKING HIS RACE

Chicago, Sept. 8.—William J. Hennessey, democratic candidate for the nomination for congress in the First district, gets the first prize feature story in today's political chronicling. He also establishes the world's record for inexpensive campaigning.

Yesterday Hennessey mailed to the clerk of the house of representatives his sworn statement of his campaign expenses in Congressman Madden's district. The total cost, he swears under oath, was—

Four cents—two 2 cent postage stamps!

"My petition," he wrote, "was presented to me by friends in my district. When I received the petition it was ready to mail, so I simply put 4 cents in stamps on the petition and mailed it to the secretary of state. That is all the money I have spent and all I intend to spend and I expect to be nominated by a good majority."

Sued for Heart-Balm on Wedding Day; Weds Anyhow

MRS. C. R. DINES

Chicago, Sept. 8.—"I'll stick to my husband no matter how many women try to malign or sue him," says Mrs. Charles Ross Dines, whose husband was notified the day of his wedding that suit for $30,000 for breach of promise has been filed by Miss Edna Grove, of Omaha.

A United States marshal, serving notice of the suit, was an uninvited guest at the wedding, but none of the plans for the affair were changed.

Dines is a professor at Northwestern university. Miss Grove and Mrs. Dines were students at the college. Dines says his engagement to Miss Grove was broken three years ago.

COLUMBIA SATURDAY SPECIAL
Fresh Chocolate Cocoanut Fudge, 15c lb. Regular price, 25c.
Columbia Candy Kitchen.

40,000 WILL TAKE PART.

Indianapolis School Children in Centennial Celebration.

Indianapolis, Sept. 8.—Forty thousand school children of Indianapolis will take part in the Indiana centennial celebration here on Friday, Oct. 13. The school authorities have decided to dismiss school on that date so the children may take part in or witness the program to be given in connection with the pageant.

Go to Night School—pay one dollar a week—new classes next Monday.
INTERNATIONAL BUSINESS COLLEGE. 8-2t
Phone 504.

The first weather man is said to have been Claudius Ptolomeus, who lived about 150 B. C.

A buttonless overcoat of English invention for automobilists is fastened by a single belt.

Our Fall goods have just arrived and are now ready to show them. We bought them at a reduced price and can save you money. Our goods are marked in plain figures.
A. C. MUNTZINGER FURNITURE CO.

A Wonderful Showing of New Fall Apparel for Women

For the past two months our store has gone through an extensive alteration. We have added two floors and have made our building the most beautiful one on Calhoun street.

Three floors will be devoted to the sale of Women's Wear and Millinery. On the first floor will be our Blouse, Underwear, Petticoat and our New Millinery departments. The second floor will be devoted to the sale of Women's Suits, Coats, Dresses and Skirts. The third floor will contain a Ladies' Rest Parlor, Fitting and Work Rooms.

Saturday we will be ready to receive you in our new store—though there remains a few minor improvements to be installed.

THE PARIS.

A Complete Showing of Styles That Reveals Every New and Correct Trend of Fashion

Naturally in every season there are "best" styles—those that meet with highest approval. There are also many effective but apparently minor changes in styles that are made after the season has started. All of these are mirrored in this present large assortment of coats, suits, dresses, waists and millinery.

There really is not a fabric, a color or a really desirable authentic model that is not represented here. We have gathered the most tasteful sorts from the best makers, excluding those that would be inappropriate for wear by women in this vicinity. And with all of these superior properties these new models are priced to give you exceptionally good values!

A Great Offering of SERGE DRESSES $9.95

These dresses come in a profusion of charming new models, show the quaint Basque, Bolero and Straightline effects, made in fine quality of serge, and come in navy, plum, brown and black; are regular $12 and $15 values; priced special at **$9.95**

Other New Fall Dresses in Satin, Charmeuse, Georgette and Serge, priced from ..... **$15 to $40**

Special Showing Friday and Saturday "Paris Quality" Suits at $19.95, $25 and $29.75

Faithful copies and adaptations of the most eminent Paris and American designers. Suits exclusively styled and with an appealing individuality. Interesting features are the longer jackets; the flaring skirts, though longer. Materials include

Velour Plaids, Broadcloth, French Serges, Callot Checks, Whipcords, Plain Velours, Poplins.

Every suit in this collection is up to the Paris quality. Colors include Bergundy, Prune, Java Brown, Leaf Brown, Russian Green, Navy Blue and Black. Fitted, semi-fitted, belted or Empire models. All sizes, including stouts.

Plaid and Striped Silk Skirts Priced Special at $6.95

Made of best quality of plaid and striped taffeta, gathered tops with two large pockets on each side; all sizes; regular $8 and $10 values, for **$6.95**

For Your Interest and Enjoyment We Announce Our Initial Showing of Fall Millinery

A New Department That Will Meet with the Paris Standard of "Smart" Styles at Moderate Prices

Since we opened our store we have had hundreds of inquiries why we didn't carry millinery, but we were unable to do so on account of our limited space until we enlarged our store. Our millinery department is now ready to serve you, and is situated on the first floor.

Our styles are absolutely correct—the kind you see in Champs Elysees in Paris and Fifth Ave., in New York. Yet prices are splendidly low!

The styles this year are more beautiful than ever and those we have for you are the choicest from each selection of models offered to us.

This Is a Special Personal Invitation to You to Inspect Our Inittal Display of Fall Millinery

CLEVERLY TRIMMED HATS
in smart tailored shapes to reproduce the styles of high priced models, prices ranging from
$2.45 to $5.95

WONDERFUL CHIC HATS
Exclusive shapes including Gage blocks—designed from French and New York models with prices ranging from
$4.95 to $15.00

Ready-to-Wear Hats
in smart models and have the appearance of high priced ones, marked special at
$1.98 and $2.98

MISSES' HATS
in new tams and chic, new shapes, trimmed becomingly. Prices range from
$1.49 to $3.98

"LIDS FOR KIDS"
A special line for children, priced from
98c to $3.45

DRESS SHAPES
in finest quality of velvet in all the new blocks, including the famous Gage line, priced from
$2.45 to $7.95

SILK VELVET SHAPES
in cleverly designed blocks, priced ....
$1.95 to $4.95

Cleverly Designed Shapes
in good quality of velvet, priced special at
$1.25 and $1.95

The Paris
WOMEN'S WEAR EXCLUSIVELY

WORK AS A MEDICINE GOOD FOR PRISONERS

Dr. Bowers Discusses Showing at Hospital for Insane Criminals.

Indianapolis, Sept. 8.—Under the title "Work as a Medicine," an article appears in the current Indiana bulletin of charities and corrections, now ready for distribution, written by Dr. Paul E. Bowers, physician in charge of the Indiana hospital for the insane criminals, [illegible] Michigan City, which gives interesting data. The idea of furnishing those prisoners with employment took shape last December. Dr. Bowers writes in part:

"A workshop, thirty feet wide and 100 feet long, with plenty of light and ventilation, was constructed. Twelve handlooms and two sock machines were installed and thirty criminal insane patients welcomed the chance to employ their minds and hands.

"The purpose of this work is purely one of treatment and cure:

"Just at this point I will not attempt to measure its medical value, but am pleased to be able to report the following cases: One inmate who was very quarrelsome and a source of great care to attendants, took to his work with such energy that he leads the remainder of the patients working at the looms and holds the record of making eighteen yards of toweling per diem. [illegible] cidal mania. Since the work treatment has been introduced he has been made a sort of overseer of looms, to see that they all are running smoothly. No longer does his mind find time to contemplate how to end his existence.

"Notwithstanding the fact that the workers were insane patients, the attendants themselves, without experience as to the mechanism and operation of the machines, there have been woven 2,030 yards of fine linen toweling, at a cost of less than five cents a yard. This same material costs in the open market from eighteen cents to twenty cents. In addition, 3,600 pairs of socks, 100 new mattresses, 100 new pillows, 50 cushions, doormats, floormats, cloth shoes, rag rugs, hammocks, shopping bags, gloves and shirting were manufactured. Two hundred and sixty old mattresses and 200 old pillows were renovated and 6,000 pairs of socks darned. Besides this, all the repairs [illegible] was done.

"Outside the workshop the patients practice intensive gardening. On an acre of pure sand there have been grown 80,000 onions, 43,600 radishes, 128 pounds of peas, 2,174 pounds of lettuce, 6 bushels of cucumbers, 39 bushels of beets, 300 watermelons, 1,700 musk melons, 850 heads of cabbage, 1 bushel of turnips, 19 bushels of horse radish, 11,000 bunches of celery, 129½ bushels of tomatoes, 1½ bushels of red peppers and other things. The amount supplied the vegetable needs of 250 persons for a season, except for potatoes."

FOR SALE — Strictly modern new 7-room bungalow, 62 foot front; built by owner; must sell. Corner Park and Thompson Aves. Phone 800 Blue. 9-2t

"NONSENSE," SAYS JOHNSON.

California Governor Not Disturbed by Threats to Kill.

Sacramento, Cal., Sept. 8.—Governor Hiram Johnson characterized as "nonsense" threats made in two letters to kill him if he did not leave certain large sums of money in a designated place near the state capitol. Carmine Pfundi, a suspect found by the police lurking near the indicated spot at the time appointed in the letters for depositing the money was confronted by Governor Johnson in his cell last night but the prisoner persisted in his denials of having any knowledge of the conspiracy. "I have been threatened so many times since I have been governor," Governor Johnson said, "that this sort of thing no longer bothers me."

Try Sentinel Want Ads.

MOTHER-IN-LAW'S HINT GAVE PETTIT ATTACKS

New Details of "Spiritual Promptings" of Slayer Revealed.

Chicago, Sept. 8.—Details of the "spiritual" promptings which caused him to slay his child wife to "save her soul" are contained in a confession said to have been obtained from J. Maurice Pettit, the former Cedar Rapids, Iowa, bank cashier, in jail here, today. The confession was made public by the state's attorney's office.

The murder of Mrs. Pettit occurred on Aug. 31 and Pettit was subsequently captured near Detroit. He is accused of having killed his wife with a razor.

In the confession Pettit is quoted as saying that when he was married in the early part of the year, he expected to live with his wife on a "spiritual plane," but that his mother-in-law had hinted to him that if he continued on that theory instead of a normal husband-and-wife relationship his wife might seek other company.

From that time on, the confession read, though his wife was a "pure woman," he had "attacks" or jealous fits, in one of which he cut the throat of his wife and left her lying dead while he fled the house. According to the confession Pettit sought to kill himself on the farm near Detroit where he was captured and that he yet hoped to end his life so he could join his wife "spiritually."

In his confession he said he never had one of the attacks of insanity or whatever uncontrollable feeling it was that led him to kill his wife until after their marriage. This feeling was one that impelled him to kill her and himself, he said.

ENDS ITS WORK AT 10 O'CLOCK

(Continued from Page 1.)

fourth congress' first session which began last December. Adjournment was set for an early hour and only the signing of the emergency revenue and minor bills by the presiding officers of both houses was to be accomplished. President Wilson arranged to go to the capitol for the adjournment formalities.

Only a small proportion of members were on hand to watch the session die. Most had hurried to their homes at the end of the late sessions last night, or even days before, and a month after the political campaign in November they must return for the short session.

Last Night's Work.

Last night both houses accepted the conference report on the emergency revenue bill without record votes and the senate, before recessing an hour after midnight, ratified the Danish West Indies purchase treaty. The general deficiency appropriation bill also was approved as reported by conferees. Today's session was necessitated only by need for time to reprint the measure in the proper form to be signed. Conferees reached an agreement on the bill early in the evening, after spending two days on it. The report was attacked by Senators Chamberlain and Jones because the amendment for retaliation against Canadian control of Pacific coast fisheries had been stricken out. In the house Representative Gardner denounced the retaliatory provision against foreign interference with American commerce.

The session ends without final action on Senator Owens' corrupt practices bill, on which debate persisted in the senate yesterday and last night up to the time the revenue bill report was taken up.

As Unfinished Business.

Senator Owen announced in the senate today that he would not further press his corrupt practices bill at this session, but would let it remain the unfinished business before that body and call it up again next session.

A resolution by Senator Curtis proposing an investigation by a committee of three senators of reports that a lobby representing a foreign government had been busy in Washington opposing retaliatory legislation against Canadian fisheries in the revenue bill, was sent to a committee today and cannot come up before the next session.

A resolution by Senator Curtis, of Kansas, directing the senate lobby committee to investigate the activities of the alleged foreign lobby opposing retaliatory provision of the revenue bill against Canadian fisheries was passed today by the senate.

Usual Hubbub in House.

The usual hubbub characterized the closing moments in the house after Representative Fitzgerald, chairman of the appropriations committee, had made a statement regarding appropriations. In discussing the expenditures Mr. Fitzgerald said the world was ablaze and the American people had awakened to the fact "and to the belief" that even the United States are not so completely isolated from the old world as to be free from all possibility of entanglement before the conflict stops. He said that accordingly extraordinary steps had to be taken in the way of large expenditures for defense.

Representative Gillet, of Massachusetts, said that "applying the democrats' own standard and logic the session just closed far surpasses in extravagance any predecessor."

In the closing minutes in the house a dozen members clamored for recognition for leave to print remarks in the Congressional Record and their requests were hustled through in record-breaking time.

Few Watch the Windup.

When the house convened at 9 a. m. Speaker Clark, Democratic Leader Kitchin, Republican Leader Mann and a small number of members of both sides, were on the floor to watch the windup.

Speaker Clark, addressing the house, said: "I am the only man, I know of, who invariably takes up cudgels for congress. It is a strange predicament that we are in in this country. Nearly every one would like an office; many run for office, few get office and everybody abuses those who do get the office. I think that the reason that they hop on congress is that it is impersonal and does not hurt any one's feelings in particular. Some day I am going to take a whole hour to discuss the relations of the American congress to the American people."

Soon after the president reached the capitol the revenue bill was ready for his signature. The senate made the concurrent resolution for a 10 o'clock adjournment which already had been passed in the house. The president held a reception in his room as a line of senators and representatives passed through while he sat at the table signing bills. To Senator Simmons the president expressed gratification over the passage of the revenue bill and its many legislative features. He said, however, that he greatly regretted the failure of the Webb bill to provide for establishment of American collective selling agencies in foreign countries.

Committee Notifies President.

At 9:30 o'clock the senate appointed Senator Kern and Senator Smoot to notify the president that congress was ready to adjourn unless he had some further communication to present. They were joined by Representatives Kitchin, Fitzgerald and Mann, the house committee, and the joint committee waited on the president at 9:35 a. m.

The president congratulated the leaders on the opportunity for a "well-earned rest." Officially he informed them that he had nothing further to communicate to congress. Senator Kern notified the senate at 9:55 o'clock that the president had nothing further to communicate. Thereupon Senator Nelson of Minnesota, offered a resolution of thanks to the vice president for his impartial conduct in presiding over the senate. The resolution was adopted and the vice president thanked the senate in a brief address. Thereupon the senate adjourned sine dic at 9:59 o'clock.

Members of the conference committee on the revenue bill pointed out an important change in the income tax section as finally approved, extending the $4,000 exemption, instead of the $3,000 one to "heads of families," whether married or not, replacing the provision of the old law which gave the larger exemption only to "married persons."

RUSSIANS ARE ON OFFENSIVE

(Continued from Page 1.)

British Steamer Sunk.

The British steamship Strathtay and the Ellerman line steamship Tagus have been sunk. The crew of the Strathtay has been saved. It is reported the British steamship Hazelwood has been sunk.

The Strathtay sailed from New York Aug. 22 for Havre. She was 370 feet long, of 4,428 tons gross and was owned in Glasgow. While at her dock in New York in July of 1915 an attempt was made to destroy her, fire bombs being found concealed in the hold.

FRENCH LOSSES ARE HEAVY.

Suffer Frightfully in Battles With Germans on the Somme.

Berlin, Sept. 8.—French and German troops again were engaged in infantry fighting yesterday in the region of the river Somme, in France, says the official statement issued today by the German army headquarters staff. The French were repulsed with great loss with the exception of a point to the west of Berney where, the statement adds, some portions of trenches remained in the hands of the French.

An official statement says that several Russian aeroplanes attacked with bombs German positions in Courland but that the attack was without success. German antiair craft guns forced one hostile biplane to land and the occupants were made prisoners.

GERMANS ATTACK VIOLENTLY.

Teuton Efforts to Regain Ground Falls, Declares Paris.

Paris, Sept. 8.—12:20 p. m.—Renewed and particularly violent attacks were made by the Germans on the Somme front last night in an effort to regain ground won by the French. The war office announced today the German assaults were futile, the French holding their ground everywhere.

Violent artillery fighting is under way on the front in Greek Macedonia, the war office announced today. The principal engagements are in progress on the Struma front in the region of Mount Beles, and in the vicinity of Lake Doiran.

CLING TO CAPTURED POINTS.

Petrograd, Sept. 8.—Via London—Russian troops which have crossed the Dvina river north of Dvinsk were attacked repeatedly by the Germans, the war office announces, but succeded in holding the captured positions.

BASEBALL SATURDAY

Western Gas Champion vs. Shop League All-Stars. At League Park at 3 o'clock. Admission, 25 cents. Women and boys, 10 cents.

ALARM GROWS IN TOLEDO.

New Cases of Child Plague Add to Total of More Than 100 There.

Toledo, O., Sept. 8.—Health authorities expressed alarm today when it became known that ten new cases of infantile paralysis were reported during yesterday. Victims are being isolated at the city contagion hospital as fast as they are reported. Futher postponement of the opening of schools has been requested. There are now more than one hundred cases in the city.

No change in Quality; no change in Price; buy Haffner's Hol-Tayto-Loaf Bread, 10c at all dealers.

KILLS RED FOX WITH CLUB.

Animal Takes Refuge in Door Yard at Petersburg, Ind.

Petersburg, Ind., Sept. 8.—A big red fox was killed in the yard with a club by Mrs. John Burton, of this place. The animal took refuge in the yard when pursued by hunters

Get a Business education—short term, small cost—positions secured graduates. New classes Monday, Sept. 11.

INTERNATIONAL BUSINESS COLLEGE. 8-2t

Ralph Craig, of the general testing room at the General Electric works, is sick and off duty.

TEPPER'S YOUR STORE | TEPPER'S FOR READY-TO-WEAR | TEPPER'S FOR SILKS | TEPPER'S FOR Housefurnishings | TEPPER'S PHONE 576

NEW NECKWEAR

"Tepper's" for Ladies' Neckwear. We are always showing something new. Large collar and cuff sets, embroidered and lace trimmed. Friday and Saturday 50c

Friday and Saturday Will Be Busy Days at Tepper's---Read Every Item Carefully--You Can Save By Shopping Here!

KID GLOVES

We call your attention to Gloves, for they will be a "scarce article" this fall. Our new Kid Gloves have just arrived, showing the famous "Fawns and Centemerris" in kid. $1, $1.25, $1.50, $1.75.

New Suits--New Dresses

Our Ready-to-wear section is all aglow with new things. You'll find no better selection anywhere, than right here. Dresses made of serges, satins, charmeuse and taffetas—combinations of silks and serges, also all silk dresses. Priced moderately from—

$5.95 to $35.00

The New Suits---

The other day a customer said "Why, you have the prettiest Suits in the city." We quite agree with her—for they are beautiful. You should see them, to appreciate them. Broadcloths, gabardines, serges, whipcords, velours and fancy checks—Priced from—

$14.95 to $50.00

SALE FANCY RIBBONS

5 to 7-inch Fancy Ribbons, satin and taffeta, Bought special. Values up to 39c. and Saturday 25c

PERCALES

36-inch Light and Dark Ground Percale, standard quality. Friday and Saturday... 10c

NEW GINGHAMS

New Toile du Nord Gingham, 34 inches wide. Friday and Saturday 12½c

TOILET ARTICLES

For Friday and Saturday Selling

Palm Olive Soap 7c
Woodbury's Facial Soap 19c
Packer's Tar Soap 19c
Woodworth's Violet Powder 19c
Sanitol Talcum Powder 11c
Listerine, 25c size 19c
Jergen's Rice Powder 19c

NEW SILKS

27-inch Satin De Luxe, good extra heavy twilled back. Worth $1.00 a yard. Friday and Saturday 75c

YARD WIDE FANCY SILKS

Plaids, stripes and plain grounds. Worth $1.50. Friday and Saturday 98c

FULL 36-INCH MESSALINE

Extra firm quality, twilled back; warranted to wear. A quality that cannot be duplicated for less than $1.50. Friday and Saturday, yard $1.25

MEN'S FURNISHINGS

Men's Nainsook Athletic Union Suits, elastic welt shoulders. Regular price 50c. Friday and Saturday 42c

MEN'S WORK SHIRTS

Made of standard chambray and sateens, blue and black. Friday and Saturday..... 50c

MEN'S SOCKS

The Best 25c Socks made. This is a broad assertion, but it's so. Try them and see. "The Best," pair 25c

STATIONERY

Extra fine quality, large size box, 48 sheets of paper, 48 envelopes to match. Worth 39c. Special for Friday and Saturday; bargains 25c

WOMEN'S UNION SUITS

Ladies' Fine Ribbed Union Suits, lace trimmed, loose and tight knee. Only a limited quantity. For Friday and Saturday..... 25c

CHILDREN'S HOSE

Children's School Hose for boys and girls. Fine and heavy ribbed. Double heel and toe. Friday and Saturday 25c

LADIES' HOSE

Ladies' Black Cat Hose, made of fine cotton yarn and of fast dye. Double heels and toe. Friday and Saturday, 2 pairs for 25c

LADIES' LISLE HOSE

Extra quality Ladies' Lisle Hose. Full fashioned. Black and White. Worth regular 50c pair. Friday and Saturday, 3 pairs for $1.00

VOILE SCRIM CURTAINS

2½ yards long, hemstitched with lace trimming. Ecru, ivory and white. Regular price $1.25. Friday and Saturday 98c

CURTAIN SCRIM

Hemstiched borders. Worth regular 12½c. Friday and Saturday, yard 10c

"MILDRED" STOUTS MUSLIN UNDERWEAR

For the woman who has a hard time trying to find Muslin Underwear to fit—Let us suggest your trying "The Mildred." Complete assortment Gowns, Petticoats, Drawers, Corset Covers and Envelope Chemise from 75c to $1.98

Special Annoucement

Our Millinery department presents for the first time copies of Imported French models from $3.98 to $15.00

Untrimmed Shapes

Smart and becoming styles, all colors from $2.25 to..... $3.98

Novelties in Flowers and Feathers

YOU ARE CORDIALLY INVITED TO VISIT THIS DEPARTMENT.

WHITE APRONS

Tea Aprons, Bibb Aprons, Maids' Aprons, with and without bibbs. Full size; made excellent. 39c values. Friday and Saturday 25c

NEW LINGERIE BLOUSES

Always on Friday and Saturday you'll find new Blouses at Tepper's. Pretty voile and organdies, trimmed with lace and embroidered collars. Worth regularly $1.50. Friday and Saturday 98c

CREPE DE CHINE WAISTS

All Silk Crepe de Chine Waists. Some plain, others embroidered. Regular price $2.50. Friday and Saturday $1.98

HUCK TOWELS

Fine quality of Hemmed Huck Towels, pink and blue borders; 18x36. Regular 15c. value; each 12½c

BATH TOWELS

Extra Large Bleached Turkish Bath Towels, Friday and Saturday 20c

More For Your Money at Tepper's 110-112-114-E.Berry St-Fort Wayne-Ind-

The Store That Goes and Grows.

An Enlarged Infants' Department, 2d Floor.

More For Your Money at Tepper's 110-112-114-E.Berry St-Fort Wayne-Ind-

JAIL DELIVERY IS FOILED BY TURNKEY

Robert Armstrong Finds Prisoners Trying to Make Escape.

A jail delivery was prevented by Robert Armstrong, turnkey at the Allen county jail, Thursday night at 7:30 o'clock. John Eickels, who is serving time for loitering until his record is ascertained from Richmond, W. Va.; John Piatt, of Terre Haute, held for carrying concealed weapons, and Hugh Thompson, serving fifteen days for disorderly conduct, were detected in the act of sawing the bars.

After finding the men Armstrong locked himself in the corridor of the jail with other prisoners and alone forced the three men, whom he had caught, into a cell. Before entering the "bull pen," where many prisoners were walking about, the turnkey instructed a "trusty" to listen and if anything happened to call the police.

A. C. Gladieux arrived just after the trio of would-be jail breakers had been driven in a cell and assisted in placing other prisoners in their cells. How the saw reached Eickels was a mystery to attaches of the jail. Armstrong was seated in the jail office when he decided to make the outside of the jail on a round. For some time both he and the sheriff were convinced that Eickels was trying to escape. Walking to the west side of the jail, keeping close to the wall, Armstrong heard the rattle of a chain and someone say, "work fast." Climbing a pile of logs, giving him a better view of the window, Armstrong saw three men grouped there. He recognized Eickels and Piatt although he could not see the third man. He then climbed to a window ledge enabling him to see Thompson.

The turnkey then jumped down, ran to the jail office, armed himself with a revolver and "black jack," returning to the point where he could meet the men if they attempted escape from the window. Later he changed his methods, firing five shots to drive the men away from the jail window.

Found Other Prisoners.

He entered the first barred gate and instructed the trusty in the office to inform him of developments. Armstrong found the minor prisoners walking about in the "bull pen." The turnkey walked through the crowd of prisoners and found Piatt playing cards. He was corralled by a blow of the "black jack" and Eickels and Thompson were also taken in charge. Then another prisoner was ordered to turn a lever locking all the prisoners in the cell in that division of the jail. The three men were transferred to another part of the jail and locked up. One bar of the cell was completely severed at the cross bar. The lower end was imbedded in the stone window sill. A chair taken from a bunk had been attached to the lower end of a device, the prisoners hoping to bend the bar so the lower end could not be drawn from the sockets.

GARRETT NEWS.

Garrett, Ind., Sept. 8.—Mr. and Mrs. Eugene Wert, of Hicksville, Ohio, are visiting Mr. and Mrs. H. A. Gingery.

Mr. and Mrs. Leon Gingery are spending the week at North Manchester and South Whitley.

Mrs. Clyde Halferty is spending the week-end with Mr. and Mrs. Charles Halferty, of Avilla.

Mr. and Mrs. H. S. Wright are visiting their son, Charles, at Aurora, Ill.

The Pansy club was entertained Wednesday afternoon at the home of Mrs. Will Manion, on South Peter street.

Miss Helen Holsinger went to Plymouth, Wednesday, for a ten days' visit with relatives.

Miss Delia Klingler is visiting relatives at Canterbury, Ohio.

Miss Nellie Laniger is spending the week with friends at Churubusco.

Mr. and Mrs. Dwight Beyers and Mr. and Mrs. E. R. Rolwey and daughter, Harriet, have returned from a week's outing at Rome City.

J. Swantusch has returned from a few days in Chicago.

Miss Leah Stewart, of Fort Wayne, who has been the guest of Miss Pauline Johnson for the past week returned to her home today.

Charles Ort has been suffering with an injured eye which he sustained while playing ball at the picnic held Monday by the Church of Christ.

Mrs. F. M. George, of Gary, is the guest of Mr. and Mrs. Charles Workman.

The Misses Ruth Lindoerfer, Maude and Mildred Camp and Will Wright spent Monday at Lake Wawasee.

Walter McDermott went to Chicago Wednesday for a two weeks' visit.

John Reyher returned to his home at Gary today after a few days' visit with Mr. and Mrs. A. J. Stewart.

Mr. and Mrs. A. Beeber and children have been enjoying a vacation at Long lake.

Miss Elizabeth Rowan, who has been visiting Mrs. F. C. McDermott and family for two weeks, returned to her home in Chicago today.

Mr. and Mrs. C. E. Bass spent Tuesday with their son, Robert, at Gary.

The Misses June Smith, Treva Barretta, Violet Ulery and Marguerite Roan returned Tuesday from a week's outing at Rome City.

Miss Ruth Launer, from the Elkhart hospital, is a guest of Miss Marian Novinger for a week.

Harold Kast has been enjoying a week's vacation at Hamilton lake.

Mrs. J. B. Weaver went to Bairdstown, Ohio, today, for a few days' visit with her mother, Mrs. Mary Kistler.

Mrs. Elmer Meads is reported very ill at her home on Harrison street.

Miss Marie Odenkirk, of Cleveland, Ohio, is visiting her mother at their country home near this city.

Miss Laura Mae Swilley is visiting friends at Dayton, Ohio.

Mrs. Frances Byanski, the mother of Mrs. Kobelia, died this morning at 8 o'clock at the home of the latter. She was 74 years old and a member of Sts. Peter and Paul's Catholic church.

J. M. Small spent Tuesday at Hicksville, Ohio, with friends.

Mrs. M. P. Higgins went to Cincinnati Tuesday, where she will be the guest of relatives for a few days.

Miss Fredonia Burns, of Pontiac, Mich., is spending a week with Miss Margaret Connors.

Harold Renner returned to his home at Detroit today after a week's visit with Mr. and Mrs. F. C. Campbell.

George R. Gawehn, head of the art department at the General Electric works, is combining business and pleasure at Chicago.

DECATUR NEWS.

Decatur, Ind., Sept. 8.—Mrs. Lucy Rout and her son, Hugh Rout, of Tennessee, went to Kalamazoo, Mich, for a visit.

Marion Watkins, of Monroe, went to Fort Wayne on business.

Irvin Goldner and Byard Smith, Homer Knodle, Charles Teeple, F. V. Mills and H. S. Michaud attended the Van Wert fair yesterday.

Misses Nota Strickler and Viennia Berger attended the Van Wert fair.

Mr. and Mrs. John Zimmerman and daughter Marguerite went to Fort Wayne for a visit.

Mrs. Frank Winans and daughter Anna visited in Fort Wayne.

Rosa Kreutzmann and Hattie Bauer, of Magley, were shoppers in the city.

Burt Green has accepted a position as timekeeper for the Lake Erie and Western railroad out of Portland for a few days.

Mrs. Stella Crist and Mrs. John Lenhart will entertain the Three Links club after the Rebekah lodge meeting next Tuesday evening.

Miss Melissa Langworth visited in Fort Wayne.

D. M. Reed, of Detroit, Mich., was here on business.

Mr. and Mrs. W. R. Woods will go to Bryan, O., tomorrow for a visit with their son, Loyal Woods and family.

Mrs. Nancy Ramsey, of Monroeville, is the guest of her sister, Mrs. W. R. Woods.

Charles Holthouse and Leonard Deisinger left for Rensselaer, where they will enter college.

Vera Reinhardt and Ruth Whipple have returned to Portland after a visit here with friends. They attended the Masonic dance.

Julia Croyle and her guest, Mrs. Alma Tiggleman, of Union City, went to Fort Wayne for a visit.

Francis Lose will leave next week for Columbus, Mo., to resume his studies in the medical university.

Night Policeman Joel Reynolds is working this week in the place of Marshal Melchi, who is taking his vacation. Ed Stapleton is on the night job.

Mrs. John Watson, of Fort Wayne, visited with her parents, Mr. and Mrs. C. C. Burr, at Monmouth.

John O'Brien, of Marion, was here on business.

Byard Smith, son of Judge D. E. Smith, will leave Tuesday for Richmond, where he will re-enter Earlham college, being in his sophomore year.

Miss Dorothy Dugan went to Winchester yesterday for a visit with friends.

Miss Winifred Ellingham returned to Fort Wayne. She was the guest of Miss Dorothy Dugan.

Dr. C. R. Weaver and family have returned from Goshen and Stone Lake.

Marion Andrews and nephew, Harry Andrews, attended the state fair in Indianapolis.

Mr. and Mrs. W. C. Graham returned to Monroe after a visit here with the L. A. Graham family.

London Eager for the Show Season

MADGE TITHERADGE.

Londoners are looking forward to the opening of the theatrical season with eagerness despite the war and Zeppelin raids. Miss Titheradge, favorite, will have the leading role in "Best of Luck," a Drury Lane drama.

Women Invade Every Labor Field in England, Investigator Finds

Charles Edward Russell Says There'll Be a Merry Rumpus When Men Return and Demand Their Jobs.

BY CHARLES EDWARD RUSSELL.

London, England, Sept. 8.—Before the war, when women suffragists spoke to street meetings in London they were received with spoiled vegetables, choice egg antiques, brick ends and roars of "Wimmens' plyce is the 'ome!"

If they were to speak at street meetings now they might get the brick ends, the vegetables and the other relics, but even a London mob couldn't repeat that old fake about women's place.

It isn't the home any more. It's the machine shop, the plow handle and the railroad yard.

Last week through these streets there was a parade of women war workers, and the best informed man that looked upon it was astounded, inroads of women in industry had gone so much further than he had imagined. He blinked and stared when he saw the floats from the machine shops, and gasped at sight of a brigade of stalwart and trousered Amazons from the gas works, each with her coal shovel on her shoulder.

Women are shoveling malt in the malt houses, cleaning and hostlering locomotive engines, operating heavy and complicated drills, lathes and metal machines in the shops, working as porters, coachwomen, haymakers and bank clerks.

In strictly industrial occupations, aside from the munition plants, 292,000 women have taken jobs usually regarded as exclusively for men, jobs like wire-drawing, iron and steel working, tin plate making, cutlery, and manual work on automobiles, carriages, ships and tools. More than 2,000 have gone to work about coal mines, and 100 in quarries.

Up to July 1, outside of the munition shops, 638,000 women had entered industrial pursuits. In the same time the munition shops had taken on 519,000 women. This is a total of 1,157,000 women at work for wages in Great Britain that were not so at work Aug. 4, 1914.

For what kind of wages? That is the first great point.

Well, at wages distinctly less than men's!

In France women that take men's jobs usually get men's pay; but not here.

When the government began to employ women in the munition shops it announced a minimum wage for them of $5.25 a week. For various reasons it hasn't been able to stick to this, but still, as a rule, it does better than private employers.

Private employers are paying women $3.25 to $5 a week in jobs where men used to get $5 to $7 a week.

Generally speaking, women are getting about 72 per cent of the wages formerly paid to men (not the wages men get now).

How do women pan out as workers? That's the next great point.

"Revelation of their own hitherto unsuspected and undeveloped capacity has undoubtedly come as a surprise to many women engaged in unfamiliar war work. They have learned they are capable of better things."

So has the rest of the nation!

Brethren, all this means big changes, as sure as you live. These women are rocking the boat.

For instance, women workers do not restrict output.

British trade unions have made restriction of output their long-settled, unchangeable policy—"so much a day and no more."

Women work for less than men, they are at least as efficient as men, and 1,157,000 of them are now filling men's jobs.

Will you get them out when the war is over?

If you don't you will surely have a vast army of unemployed men.

If you do, you will have the employers on your neck. They will have plenty of trouble without any increased wage bill.

If you don't, millions of workers' households now for the first time enjoying comfort will have to come down to direct poverty again.

You can see that close at hand are infinitely worse problems than any of war strategy.

Storm signals—the air is full of them.

Women workers in British munition factory having a "joy-ride" during their noon hour.

Why People Pass

Other **clothing** and tailor shops to come to the corner of Jefferson and Calhoun Streets.

The Reason Is Value and Price of Men's Suits and Overcoats

The men who buy John Ford Clothes at **$16, $18 and $20** find exactly what they want here.

Exclusive Fall and Winter Styles, beautiful patterns and woolens, unequaled workmanship and perfect fit—that's John Ford's Clothes.

Look Right Feel Right Prices Right

$16--$18--$20

The fall season is at hand and the prices quoted are on brand new materials that have been contracted for quietly in the past season at prices no other tailor can touch at the present time. We could sell every yard of goods in the shop at an enormous advance over the cost. That's why we can "beat 'em all" on prices and why people pass to our corner.

These suitings are the very latest Fall and Winter Styles—superb qualities, and absolutely pure fast-dye colors. There are blacks and all the shades of brown, blue, gray, tan, with a large assortment of beautiful mixtures.

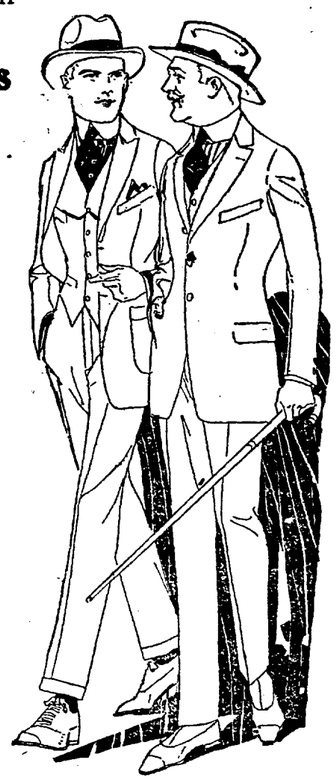

The overcoatings are in rough English mixtures, which will be the coming style, with a great variety of plain beavers and kerseys.

And the most beautiful part of it all is that each suit is made up so perfectly and given as much attention as if our reputation of many years depended upon that one garment, each suit or overcoat hand tailored so beautifully and fitted so perfectly that anyone will know they were made to your individual measure.

JOHN FORD, Tailor

Corner Calhoun and Jefferson Streets

CRIMINAL CASES ARE SET FOR A HEARING

Judge Eggeman Has Arranged a Busy Calendar for September Term.

Criminal cases were set for hearing in circuit court Friday morning by Judge John W. Eggeman.

The case of Robert Wilson, who entered a plea of not guilty to the charge of forgery, will be heard September 23.

The case of assault and battery against James B. Deplar has been dismissed.

Suit charging neglect of children against Frank Brososky has been dismissed. The case against Harry B Molten alleging failure to report accident has also been dismissed.

The case of the state against Edward Toubaugh, charged with assault and battery with intent to kill, has been set for September 23.

Clarence J. Holthouse, charged with forgery, will be tried September 23.

The case against Fred Fields, charged with selling liquor without a license, has been dismissed on motion of the prosecuting attorney.

Burt Ward has entered a plea of not guilty to a charge of assault and battery and will be tried September 12.

John O. Langston, who was issued a parole, has been returned to Michigan City.

Employment Bureau Reports.

Report of the state free employment bureau for the week ending September 7 shows that 59 males applied for work and that 48 were placed in positions. A total of 71 persons sought male help during the week. A total of 30 females sought employment and 26 were placed in positions. Forty-seven persons sought female help.

Will Is Filed.

The will of Widler Stess Sponhauer has been filed for probate in circuit court. All property is devised to the widow and four children, the widow being bequeathed property in the Rockhill addition. Roy Sponhauer is nominated executor. The will was dated Dec. 6, 1915.

Association Incorporates.

Articles of incorporation have been filed for the Lutheran School association. The articles state the object is to maintain a Christian continuation school for education in the commercial branches. There is no capital stock. The directors are: Rev. J. W. Miller, Rev. August Lange, W. C. Dickmeyer, C. J. Scheimann, Otto F. Bengs, Herman A. Duemling, Fred Wolf, H. C. Wehrenberg and K. H. Floering.

J. Robert Sherrod has been admitted to the practice of law following action in circuit court Friday morning.

Albert H. Macbeth vs. Fred Schopplan, to collect $500 on account. Cause dismissed.

Notes of the Courts.

George V. Koll, Carl Habig and Solomon Ely have been appointed viewers on the Dawkins road. They are to meet on the morning of Sept. 16 at 10 o'clock to qualify and determine on a time to view the road. The action follows complaint of farmers whose land is cut by the roadway.

Maryetta Brooks has begun suit in superior court for a divorce from William Brooks, alleging cruelty. They were married in 1897 and separated in 1902. M. V. B. Scales is attorney for the plaintiff.

Will Johnson, county auditor, is attending the state fair at Indianapolis.

E. C. Carrington has filed a claim against the estate of Robert Henry for $125. J. E. Graham is plaintiff's attorney.

The prisoners are working on the Webster road in Milan township, according to William Tonkel, county road superintendent. Work will start Monday to tarvia the subway at Wayne trace.

WANTED

Three young men clerks. Postal Telegraph Co. 8-2t

PRESIDENT REMITS FINE.

Lumberman Convicted of Mail Fraud Escapes Payment.

Washington, Sept. 8.—A fine of $2,000 imposed upon C. M. McMahon, of Philadelphia, convicted in 1913, with several associates in the International Lumber company of conspiring to use the mails to defraud, was remitted today by President Wilson. McMahon was also sentenced to two years inthe penitentiary and began his term March 10, 1915.

Gasoline, 16½c. Auto Parts Supply Co., 114 E. Washington.

SEEKING TO IMPROVE WORK IN HIGH SCHOOL

New Study Course Outline Carries Many Valuable Sugestions.

Indianapolis, Sept, 8.—The outline of the uniform course of study in high schools printed in book form, and covering about 200 pages, now is being distributed by the office of Charles A. Greathouse, state superintendent of public instruction. The outline contains many suggestions and programs for high school work. It says in part:

"Two important facts stand out prominently in connection with the high schools of today: First, the increasing number, and second, the gradual changing of the curriculum. * * * As the last decade has witnessed the greater part of this remarkable growth, it remains for the coming decade to develop and make efficient the schools already established. It has been the policy of this department to advise township trustees to establish and maintain, whenever possible, one good high school in each township. However, what is needed now is not more, but better high schools that will serve a community in which they are located in the best possible way. Schools that will return to the state 100 cents on every dollar spent on them in the way of developing pupils of character and patriotism, who cannot only make a living but a life worth while.

"The great function of the high school is to afford each pupil who enrolls therein an opportunity to discover himself. The modern school is, therefore, broadening its scope. It must continue to prepare the few for college, but it also must offer to the many who do not go to college some work and genuine culture which will serve as a foundation for the best lives they are capable of living.

"And so the immediate duty not only of this department, but of all school men and women of the state is to provide a program for our high schools that will not only give every pupil an opportunity to find himself, but will also train him in the direction of his chosen line of work and natural ability."

MRS. CAROLINE EARL WHITE DEAD

Nantucket, Mass., Sept. 8.—Mrs. Caroline Earl White, 83, of Philadelphia, a pioneer worker in the movement for the prevention of cruelty to animals, is dead at her summer home here. Mrs. White in 1868 organized in Philadelphia the society for the prevention of cruelty to animals.

MILLINERY DISPLAY

Miss E. Kirchner, 1006 Broadway, invites the lovers of fine millinery to call and see her display of fall millinery. 8-11

ROBISON CIRCUS HIT HARD AT VAN WERT, O

Terrific Storm Plays Havoc to Main Tent During Afternoon Performance.

(Special to The Sentinel.)

Van Wert, O., Sept. 8.—Damage estimated at $6,000 was done to the main tent of the John Robinson circus here yesterday afternoon as the result of a terrific wind and rainstorm. The management of the circus saw the storm coming and judging the blackness of the clouds feared the result. Without taking any chances on the storm passing, however, the afternoon performance was brought to an abrupt end and the crowds were hurried out of the big tent in time to save every person from possible injury or death. The last person had no sooner gotten out when the storm struck the tent, almost completely demolishing it. A few minutes later the smaller tents were blown down. Although the animals did not break out of their cages their cries could be heard throughout the entire city.

Robinson circus came here from Fort Wayne, where it played to small audiences on Wednesday. The reason for the small attendance was due to the action of the board of health preventing children from attending, as a precautionary measure to check the threatened outbreak of infantile paralysis.

AUBURN NEWS.

Auburn, Ind., Sept. 8.—Mr. and Mrs. Charles Weaver have returned from a summer outing at Lake Gage.

The Pulver barber shop has vacated the room on Seventh street and it is rumored that a restaurant will soon be started there.

Adolph Schloss is spending ten days in Chicago on business.

Mrs. Al Robbins and Miss Emma Rock are spending a few days in Chicago.

Mrs. Grover Miller, of Peru, is spending a few days with Mrs. Frank Batdorf and Mrs. Sherman Rhinehold.

Miss Esther Sheets returned Wednesday to her studies at the Moody Bible institute at Chicago.

Miss Mable Rhinehold went to Fort Wayne, Tuesday, where she entered the Fort Wayne Business College.

Mrs. R. E. McClellan and daughter are visiting among relatives at Niles, Mich.

Miss Hazel Craig is the guest of her sister, Mrs. G. C. Watson, at Elkhart.

Ralph Clark and wife are spending this week at Oakwood, on Hamilton lake.

Miss Lucile Buchtel is visiting friends at Payne, O., this week.

Frank H. Carper and Miss Clarice F. Miller, both of this city, procured a marriage license Wednesday and left via the interurban, without revealing their destination. However, it is thought they went to Hillsdale to have the knot tied. Mr. Carper has been employed at the Schloss dry goods store for some time but resigned a few days ago and accepted a position with the Indiana Fuel and Light company.

Harry Clouse has gone to Fort Wayne, where he has accepted a position.

County Agent A. Z. Arehart is spending the week and attending the state fair. Before his return home he will spend several days at Purdue, where he will make further investigations concerning the soil problems of Dekalb county.

At the county commissioners' meetings which have been held three days this week, but little business has been transacted The Peter Teutsch and Daniel Wagner drains were docketed and the two roads to have been bid on Wednesday will have to be let at some future date as no bids were received for either.

Charles Smith spent Thursday in Fort Wayne on legal business.

The Auburn schools opened Monday and 895 pupils are enrolled. There are 195 in the high school alone, and 700 in the grades. Never in the history of the schools have they been so crowded for room. Grades 4, 5 and 6 are very crowded and the high school situation is presenting a difficult problem for Superintendent Blossom. The new high school building to be erected before next fall is certainly badly needed.

Los Angeles police last year arrested one person for every twelve of population.

Go to Night School—pay one dollar a week—new classes next Monday. INTERNATIONAL BUSINESS COLLEGE. 8-2t Phone 504.

BRASE STOCK IS SOLD.

The Albert Brase stock has been sold to Kolb & Troyer, a firm which will open a grocery at DeWald and Calhoun streets in the store which Brase vacated at the time of filing a petition in bankruptcy. The stock was sold for $850. Judge Sol A. Wood ,referee in bankruptcy, announced the sale Friday. W. I. Evans was trustee named to sell.

WILL RESUME MEETINGS.

Members of the Eastern Star lodge will meet in the Masonic hall Saturday evening. Regular meetings of the order are to be resumed after a month's suspension.

Sentinel Want Ads. Pay. Try Sentinel Want Ads.

SANDER'S BOOK STORE

133 W. MAIN STREET

ONE BLOCK WEST OF TRANSFER CORNER

Headquarters for Everything For the School and Office

The Greatest Musical Instrument of the Age

THE INSTRUMENT OF QUALITY

Sonora

CLEAR AS A BELL

Plays All Makes of Disc Records with Jewel Needles. No Need of Changing Needles.

AWARDED HIGHEST SCORE (100%) ON TONE QUALITY AT PANAMA EXPOSITION

THE ONLY PHONOGRAPH RECEIVING 100 PER CENT. ON TONE QUALITY

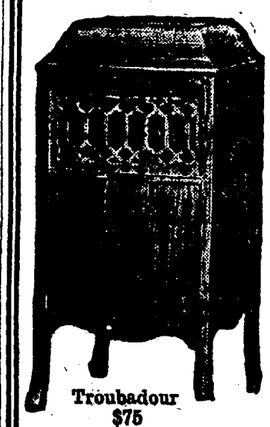

Troubadour $75

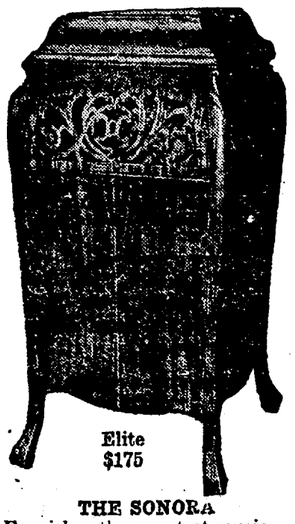

Elite $175

Baby Grand $150

THE SONORA

Furnishes the sweetest music.
The tone is the richest ever heard.
Swiss made motor, perfect in construction.
The cases are beautiful.
Be convinced; come in and hear them.

F. C. SPIEGEL CO.

825 Calhoun Street, Corner Wayne · Second Floor

TRANSFORMING A FACTORY INTO A PALACE

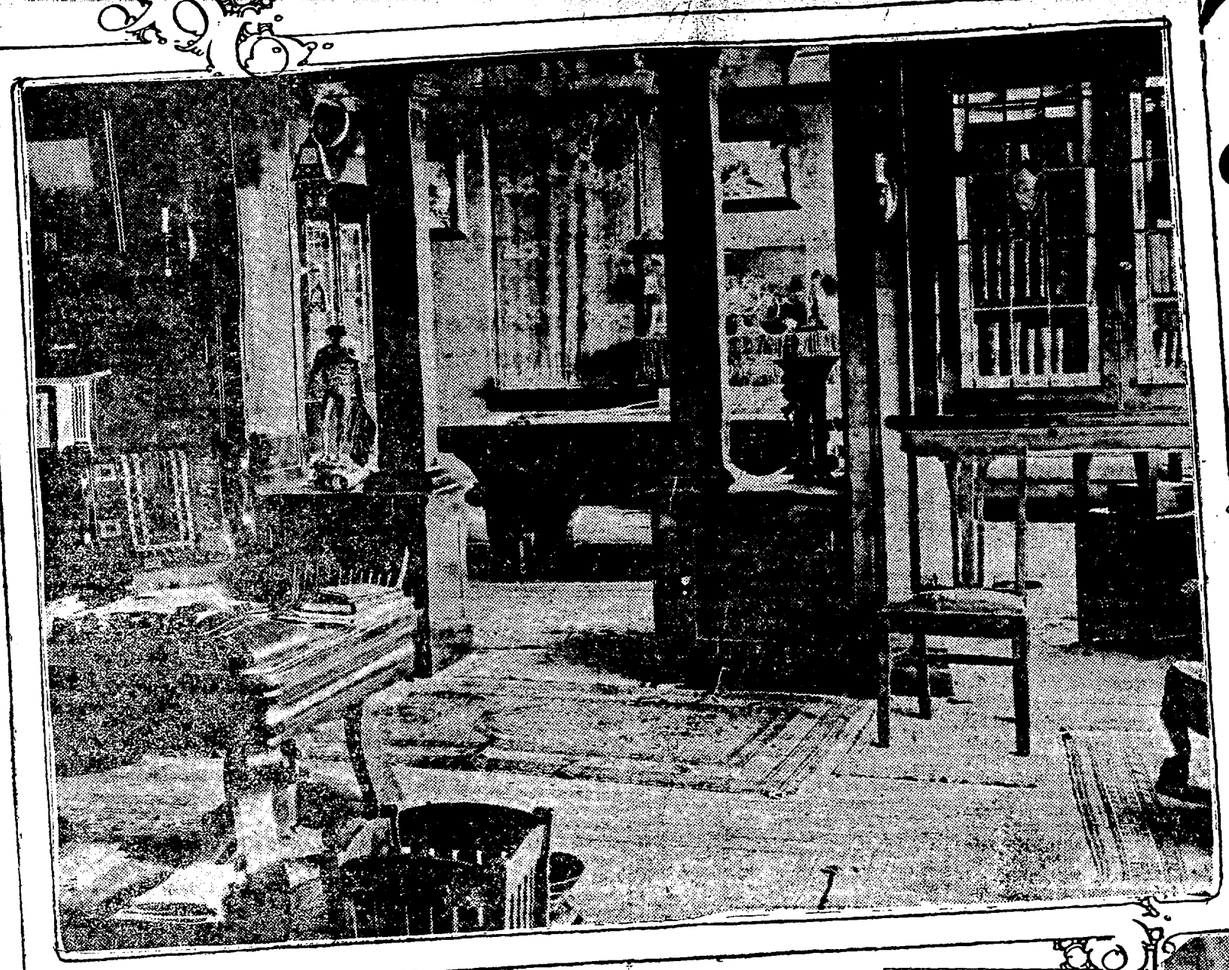

Library Leading Into Billiard Room.

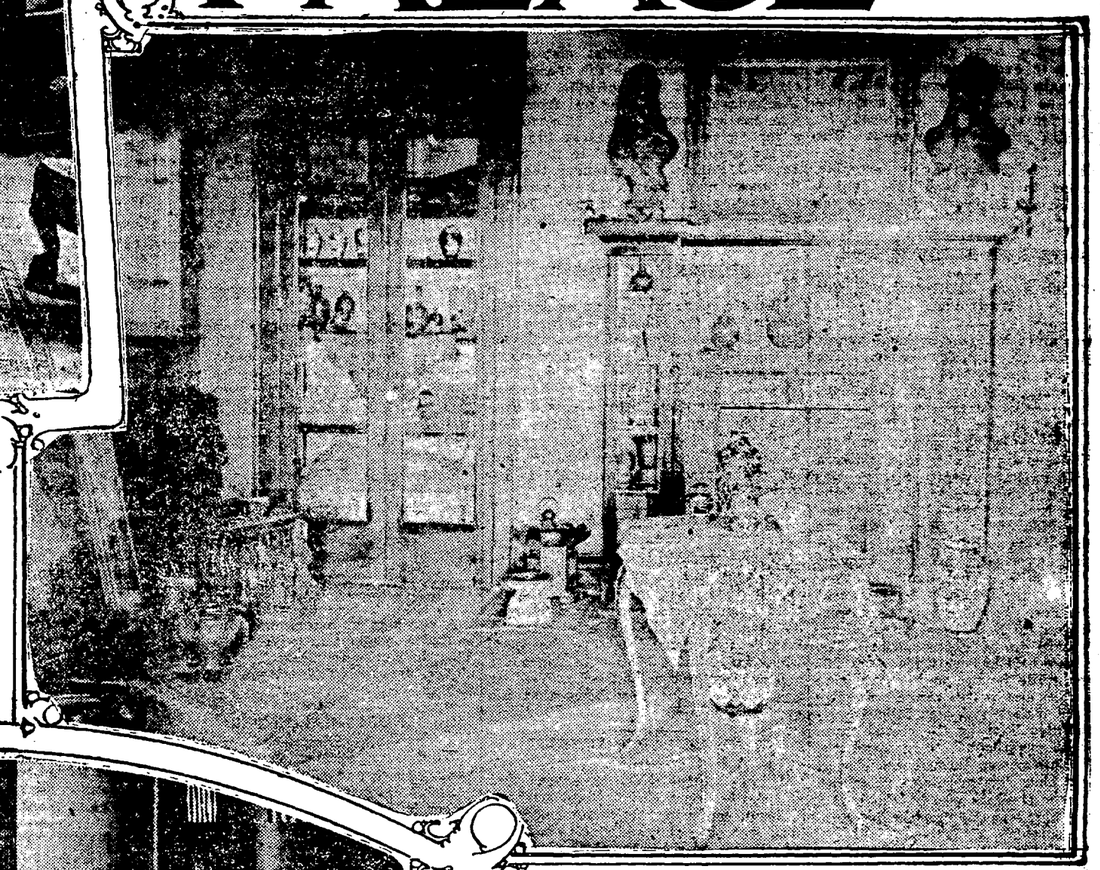

The Art Room

Priceless Antiques Are Found in Apartments, the Floors of Which Are Covered with Kokhara and Kerminsha Rugs, While on All Sides of the Building Is the Grim Rush of Trade.

Dr. Sayman, on Left, and Employes in Ballroom.

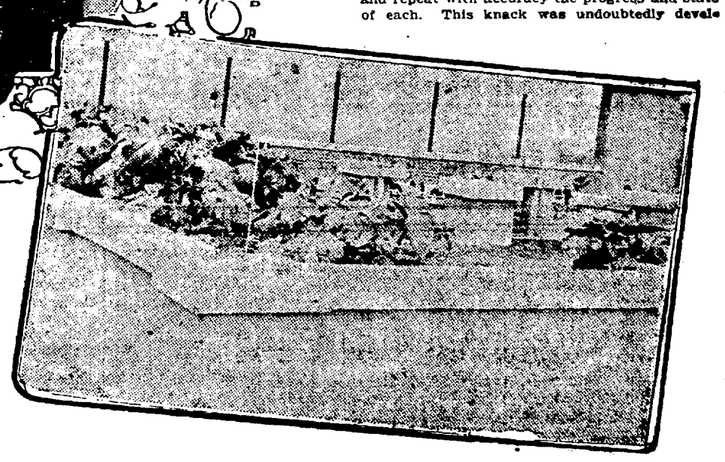

Roof Garden

HOW many of the folk who live down in the heart of a city have looked longingly on the cool, shaded boulevards and parked ways of the outer edge?

How reluctantly they have boarded the cars that hauled them discontentedly back to where hot tenements crowded one another on treeless streets and where the steel tracks glisten in the heat.

How many of those who live downtown would hesitate to exchange abodes with their fortunate fellow-citizens? None. Wrong!

There is at least one. He owns a palatial home in the western end of St. Louis, and in which he lived for nine years, and he has moved from it to a home down near the shopping district and for the simple, sole reason that he considers it a better place.

He is T. M. Sayman. His factory and palace in one is at 2117 Franklin avenue.

Living at downtown hotels where every luxury is provided the guests is not an unpleasant way of living, and is common enough in its appeal to many. But this man does not live at a hotel—moreover, he lives in a nine-story building that is given over to business from cellar to roof, all except the seventh floor, which holds his apartment.

The ten-room apartment, ranged along the south and west walls of the seventh floor, however, has features that explain adequately why their occupants find the place more than tolerable.

The luxurious apartment and the fact that it is in a wholesale business house, the proprietor of which is the occupant, is not the only remarkable feature of the building. On the third floor of the same building is a great ballroom, a skating rink, a basket-ball court, billiard rooms, shower baths and plunges, which are for the enjoyment of the proprietor and his employes.

More, a roof garden tops the great building, and a rifle range is constructed along one edge of the roof.

The apartment of the owner of the building is richly and beautifully furnished. A valuable collection of Bokhara and Kerminsha rugs cover the floors; on the walls are hung priceless pictures from the masters; there are rare tapestries and Oriental porcelains, whose value is beyond estimating; everything that can beautify and render comfortable are found in this unusual setting.

Forty years ago, a youth cut loose from a circus to which he was giving the talents that he valued more than the proprietors thereof. Ten years before that he had left home in Richmond, Ind., with not even parental consent. During the ten years that followed he was farmer, circus water carrier, pole boy, spieler, ticket taker, performer on the parallel bars, sleight-of-hand artist, and a half-dozen other things that the versatile profession of circus performer required.

Up and down the land and across from coast to coast the youth traveled, acquiring such an education as an impressionable boy in his teens will gather under such circumstances, that are crowded with instructive experiences.

All the great circus rosters of performers carried his name, and his memories of the days of late boyhood are wrapped about the celebrities of the tanbark.

When he detached himself from his engagement with the circus he resorted to his performing talents to support himself. He started out with the proverbial shoestring. He halted crowds on the street corners, and when they had given attention to his song or his monologue on the humor of the human race, he sold them the things that they were on their way to the stores to buy. His packet of Yankee novelties held what they wanted, and he made them want what it held.

He moved from one end of the country to the other, and a commercial-theatrical trip took him to Nashville, Tenn. There he anchored an unusually long while, and a half dozen years' association with the doctors of the city and in the classroom of a medical college gave him the training that played such a great part in his after life.

The lure of the legerdemain, the tank of the tanbark, so early in life exercising such a thrall over him, were destined to influence the later years, and while only a youth of 23 years he again stood spell-binding the crowds on the casual corner while he purveyed soaps and remedies and whatever else he made their hearts desire.

The natural genius, augmented by a few years of experience, so effectively improved his address that to acommodate the following he moved onto the lots and increased his circus and his sales. Between the high trapeze acts of the death-defying Devereau, the amiable clowns passed among the audience and delivered to eager upraised hands the soaps and liniments and remedies that the eloquence of the young doctor recommended so persuasively.

His fortune grew in leaps and bounds, he says, until he found that it was necessary to quit the road and enter the manufacturing end to supply his trade.

A large painting of a coal-black mare is among the treasures that decorate the building of the downtown apartment. It is a picture of Dolly, the mare that drew the first wagon carrying the traveling doctor and his show along the roads that led to villages and towns and through the cities to the lots where from its upraised sides he looked upon his audiences with entertaining smile.

Dolly knew what rewards a grateful master could afford a good servant. When age blinded the faithful Dolly, she was retired and pensioned with a life of comfort and ease. Not far from the building where now is housed the plant and beautiful abode of its owner is this same wagon, standing uncertainly on its often-renewed rims, and with the prospect of so remaining out of the wind and the rain. The wagon, too, has been pensioned to a life of ease.

For there is nothing for Dolly and her wagon to do. The great painted wagon that was the stage and the stock bearer of the business could carry but a thousandth fraction of the merchandise that fill the floors of the nine-story building that succeeded it.

The few clowns that grimaced and chuckled and tumbled to the delight of the audiences of other days are superseded by the hundreds of serious persons who punch the time clock and at noons calculate such things as profit-sharing and other modern topics of economy and efficiency, that would be absolute jargon to the genial buffoons that thought as much of provoking a laugh as of getting on order.

The only resemblance—the faintest echo of the old days—is afforded by the scene on the employes' floor when the ballroom is filled by the trippers of the light fantastic.

The giving over of this space to the entertainment of his employes is characteristic of the attitude of this beloved employer. An entertainer he is who delights in his task.

He is never absent from the dances or the basket-ball games that are indulged in on that third floor. It is his entertainment to entertain those with whom he works. He is friend and adviser to them as well as companion in their recreation.

The old talents, the old hobbies are not neglected. His oratorical powers, his wit and speech that persuaded crowds that he was their benefactor and that he brought to them the things that were for their good, rest with him still, though they are not exercised on the corner nor on the lot as they were.

His delight is as of old, in horses and in dogs and in animals generally that are trainable to the performances that caused the eyes of his audiences to pop with wonder in the days of his itinerancy.

His thoroughbred horses and dogs are his prime distraction from the business that they helped him to build. Back of the great building is another in course of construction that will house these friends in quarters that are planned with a special attention to their greatest comfort. His favorites, Bernice B. and Rex Denmark, are the winners of many prizes at local and foreign shows.

Two things—or perhaps a twofold thing—account for the change from the traveling wagon and the circus sale scheme to the plant that holds a value in the hundreds of thousands. They are, first, a terrific intensity put upon the task at hand, even if it be the relating of a humorous story, and, secondly, a complete willingness to consider every detail of a piece of work, or every proposition that is put in front of him even though it be severely tedious, and to make a decision upon it immediately.

He has been making quick decisions that implied radical moves all his life, and he has not suffered thereby. Never does anything fall from his attention. He can watch a dozen actions and repeat with accuracy the progress and state of each. This knack was undoubtedly developed by watching the up-goings of hands in the flare of the gasoline arcs that lighted the audiences of the roadsides. Never did he miss any.

Dr. Sayman is 63 years old, but he has to insist on this to get credence. He is exceptionally active, directly oversees the work done in the plant and occasionally lures some younger fellow into accepting a challenge to go to the mat with him. He rides and shoots with the avidity that usually is found in the enthusiastic youth many years his junior.

Great good humor, that no annoyance seems to be able to destroy; an aggressive generosity that seeks opportunities to favor his neighbors, a great concern for the welfare of his employes—their comfort, their self-advancement, especially in economy and thrift—are the outstanding characteristics of the man who is uniquely and interestingly self-made.

SHOP AND RAILROAD NEWS

VOLUNTEER FIREMEN TO HAVE OUTING

General Electric Boys Plan for an All Day Picnic at Schroeders.

The volunteer fire company of the General Electric works, which aims to have a social event twice a year, will have an all day picnic in Schroeder's grove Sunday and preparations for the event are now in progress. It is proposed to have a feast and possibly two of them, preceded and followed by a program of athletic sports, including races, jumping, horse shoe pitching, laying of hose and throwing of weights. At the main dinner Robert Ormiston will officiate as toastmaster and responses to calls for speeches will be made by the leading orators in the ranks. The firemen will go to the grove in automobiles. "If the weather is favorable, we expect to have one of the jolliest outings in our history," said one of the firemen.

TROOPS PASS THROUGH CITY.

Two Train Loads Eastbound and One Westbound.

Three train loads of national guards passed through the city today. The first was a regiment of Ohio national guards from Cleveland and Columbus, who were delivered to the Wabash at New Haven by the Nickel Plate and will be taken by the former road to Hannibal and turned over to a southern line. There were twenty cars in this train. The other two trains had fourteen cars each and carried the First national guards of New Jersey, who are returning from the Mexican border. Officers and privates in this regiment numbered 852. These soldiers were handled by the Wabash from Kansas City to Fort Wayne, where they were turned over to the Pennsylvania and are being taken to their destination. The trains were held in Peru three hours this morning while repairs to the cars were made. The first passed through the city at 12:25 o'clock and was followed fifteen minutes later by the second train. A special westbound train over the Nickel Plate passed through the city at an early hour this morning. It carried the Chicago civilians who had been on a military tour east and stopped for training at Plattsburg, N. Y.

MAKES LAST TRIP MONDAY

The "Pond Lily" Train to Be Taken Out of Service.

Next Monday morning, when the "pond lily," as the Rome City cottagers' train is called, comes down from the resort, it will have completed its services for the summer of 1916. The crew, which is composed of Conductor C. E. Lonergan, Engineer Frank Nikolai, Fireman O. F. Garretson, Baggageman W. L. Barber and Brakeman J. E. Ahern, will be assigned to other runs on the G. R. & I., which may result in several reassignments. The past year has been one of the most successful for the "pond lily," which always carried a good crowd to and from the resort.

TWO ENGINES DISABLED.

Two engines were damaged in a sideswiping collision in the Nickel Plate yards this morning. One of the engines, No. 291, which was about to take the Knox local freight out, was badly damaged and will have to go to the Stony Island shops. The other locomotive, No. 10, engaged in yard work, had a cylinder head caved in and was otherwise damaged about the front, but repairs will be made here. The accident delayed the departure of the local freight until another engine could be fired up and made ready for the trip.

GENE POTTER INJURED.

Gene Potter, a machinist, sustained a most painful wound on the cheek yesterday, when a block of steel used in the hydraulic press flew out from the machine and struck him. The wound, a three-cornered cut, was at the side of the nose and extended to the bone. Dr. F. J. Schulz, who attended the unfortunate man, had to take a number of stitches in closing it. Mr. Potter will be off duty a week or so as a result of the accident.

SECTION MEN SCARCE.

Three or four weeks ago an incident occurred on the Nickel Plate which illustrated the scarcity of common labor in this vicinity. The eight Macedonians who comprised the working force of district No. 72, Nickel Plate maintenance of way department, became peeved over something and quit work. Since then Foreman E. Duddelson has been endeavoring to get another force together, but up to the present has succeeded in securing only three men.

NOBLE OUT OF HOSPITAL.

After a week in the hospital with injured eyes, the result of getting cinders in them, William H. Noble, the retired Pennsylvania machinist, is around as usual. Mr. Noble recently returned from a two months' trip to the west, where he visited a brother in Vancouver and another brother at Clarke, Wis. It was while on his way home that his eyes were injured.

MANY ATTENDED FUNERAL.

It was stated this afternoon that practically every Nickel Plate engineer, fireman, conductor, brakeman and yardman in good health and able to get leave of absence was at the funeral of the late Engineer Ed F. Wolf today. Many more would have been there were it possible for them to get away from their work. Engineer Wolf was very popular with his friends.

OLD SHOPMAN RETIRES.

Machinist George McGowan has resigned his position with Foreman Charles Brenner, of the General Electric works. He has decided to quit work at his trade and will leave in a day or two for Detroit to make his home with his daughter. Mr. McGowan was employed at the General Electric works several years and was previously employed in other shops in the city.

HANDLING TWO CARNIVALS

Carnival shows that had been holding forth at Van Wert and at Bucyrus, Ohio, on the Pennsylvania, moved today, making lots of business for the baggage department of the Pennsylvania, and also some passenger business. Fairs were in progress at both Van Wert and Bucyrus and each had the usual number of carnival features.

CAPTURED A BADGER.

Baggagemen at the New York Central station were greatly surprised this morning when a live badger was unloaded from train No. 1. The animal was captured near Pleasant Lake, Ind. It was sent here in a wire cage. One of its eyes had been put out, presumably in the struggle which led to its capture.

BENSMAN ENTERTAINS EMPLOYES

William H. Bensman, president of the Diester Concentrator company, whose works are located on High street, was host to a good portion of the employes at his cottage at Barbee Lake yesterday. The day was spent in fishing and swimming and proved most enjoyable to all.

TO RETURN TO SCHOOL.

Wm. Strawbridge, who has been working as clerk at the Bass works during the summer, has resigned his position and is preparing to return to New York city, where he is taking an accounting course in the college of New York.

PENNSY SHOP OUTPUT.

Eight engines were repaired and sent out of the erecting shop at the Pennsylvania during the past week. The engines made ready for service were Nos. 7654, 9044, 7471, 7730 9048, 9409, 9990 and G. R & I engine No. 102.

LOOKING AFTER COMMITTEE WORK

Conductor J. S. Habacher, Conductor N. S. Patton and Brakeman J. M. Joseph, who are on the B. R. T. committee of adjustment on the Nickel Plate, are off duty looking after committee work.

MACHINERY FOR EXPORT.

A car load of machinery for export to Spain is about to leave the General Electric works for New York. It includes dynamos and all the appurtenances.

INDUSTRIAL NOTES.

W. Horning, fireman on the Pennsylvania, is sick and off duty.

Nickel Plate Conductor Frank A. Clippinger is sick and off duty.

Nickel Plate Conductor T. H. Gallivan is taking a lay off to look after private business.

C. D. Fry, a blacksmith helper at the Pennsylvania shops, is off duty because of sickness.

F. E. Miller, a boilermaker at the Pennsylvania shop, is off duty because of sickness.

C. McConnel, a blacksmith helper at the Pennsylvania shops, is off duty on account of sickness.

C. Bahlinger, a machinist at the Pennsylvania shops, is unable to report for work because of sickness.

L. Arens is a new machinist helper at the Pennsylvania erecting shop. He formerly worked as a painter.

G. J. Burlage, of the Pennsylvania lathe machine shop night force, is off duty because of sickness.

R. L. Case has been given employment as crane director in the Pennsylvania machine shop.

L. L. Lehman and C. Fox are new men in the Pennsylvania machine shop. They will be employed as helpers.

J. G. Doriot, a cab builder at the Pennsylvania shops, is off duty because of sickness.

Pennsylvania Engineer W. Beck is unable to report for his run on account of sickness.

G. L. Liggett, yard engineer for the Pennsylvania, will leave soon on a two weeks' trip through the east.

E. O. Miller, an engineer on the Pennsylvania road, is off duty because of sickness.

H. H. Johnson, a blacksmith at the Pennsylvania shop, has resigned his position and has accepted employment as an electrical wirer.

Paul Shivers, an engineer in the small motor department at the General Electric works, has started on a vacation of two weeks.

H. Rehling, of the small motor engineering department at the General Electric works, is confined to his home by a severe case of tonsilitis.

W. Large has resigned his position in the auto starter department at the General Electric works and will return to Purdue university to continue his studies.

Nickel Plate Brakeman E. M. McCulloch, off duty for several days on account of the serious illness of his wife, resumed work this morning. Mrs. McCulloch is improving.

H. Gusching has been given employment in the general test department at the General Electric works. He is a student at Purdue, but will not return to school this year.

F. Morning, a machinist in the Pennsylvania tool room, will leave tomorrow with his wife for a trip of a week through the east. They will stop at Pittsburg, Buffalo and Niagara Falls.

Earl Schaefer, of the small motor engineering department at the General Electric works, is enjoying a vacation of two weeks, which he is spending in visiting with relatives out of the city.

D. W. Merchant, who is taking the students' course at the General Electric works, has just been transferred from the transformer department to the general testing room. He is a Purdue graduate.

Mr. Gushing, a Purdue student, has given up the idea of attending the university this winter. Instead he will remain in the testing department of the General Electric works and complete his university term later.

The Nickel Plate yards at Bellevue are to be extended to meet the requirements of the increasing business. The improvements will involve the building of two tracks, the work of which was begun some time ago and then suspended.

At the next meeting of the Bartenders' Local No. 305, the proposal to increase the new entrance fee for membership from $15 to $25 will be submitted, and with the approval of the union will doubtless go into effect early in October. President Al. Lemont, of the Bartenders' union, has returned from Loon lake, where he spent the past week on vacation. Mrs. Lamont and her sister accompanied him.

District Passenger Agent W. H. Shorey, of the Wabash, is with the Ohio national guards, Twenty-third regiment, on their westward journey and will go as far as Hannibal with them. The train passed through Fort Wayne at 8 o'clock this morning.

A Marks, formerly of Palmyra, Mich., and R. Dressler, formerly with the Perfection Biscuit company, took employment with Foreman Clarence Lopshire in the finishing department of the General Electric works this morning.

Mrs. G. W. Doxsee, wife of the Wabash engineer, and her children, are at a lake near Rogers City, fishing and boating and "having a good time," as they say in cards to friends in the city.

Charles Bente, a painter at the General Electric works, is sick and off duty.

General Foreman Hoffman, of the testing department of the General Electric works, resumed that duty this morning, after a ten days' absence spent at Monterey and at Cedar Point. At the latter place Mr. Hoffman attended the convention of the Knights of Columbus.

Fred G. Duryee, of the General Electric works, continues to make progress towards recovery from a surgical operation and is now able to sit up. The operation was severe and for a while it was feared would result fatally, but all danger has passed and Mr. Duryee will be at work again in a few weeks.

FALL SUITS
For Men and Boys

Just a thought for you to think about. We have received and marked during the past three weeks men's, boys' and children's new fall clothing amounting to over $80,000. Don't you think we will have the suit you want? Don't you think we will have the right prices? We surely could not sell all these fine clothes if we did not make it an object for you to buy here.

This is the Store That Does Things

Patterson-Fletcher Co.

ADDITIONAL MARKETS.

Range of Prices for the Day.

Chicago, Sept. 8, 1916.

Wheat:	Open.	High.	Low.	Close.
Dec	1.53⅝	1.57⅛	1.53⅛	1.56
May	1.54½	1.58¼	1.54⅜	.57
Corn:				
Dec	.76⅝	.78⅜	.75¼	.75¼
May	.78½	.79⅝	.78¼	.78¾
Oats:				
Dec	.49⅝	.50	.49⅝	.49¾
May	.52⅜	.52¾	.52¼	.52½
Pork:				
Oct	....	26.85	26.70	26.70
Jan	....	24.40	24.15	24.40
Lard:				
Oct	14.35	14.37	14.20	14.20
Jan	13.90	13.92	13.67	13.67
Ribs:				
Oct	14.22	14.25	14.15	14.17
Jan	13.07	13.07	12.87	12.87

Toledo Seed Market.

Toledo, O., Sept. 8.—Wheat: Cash, $1.57½; December, $1.63; May, $1.67.

Cloverseed—Prime cash and October, $9.40; December, $9.32½.

Alsike—Prime cash and October, $9.70; December, $9.75.

Timothy—Prime cash, $2.45; October, $2.40; December, $2.37½.

Toledo Closing Prices.

Toledo, O., Sept. 8.—Close: Wheat—Cash and September, $1.57½; December, $1.63; May, $1.67.

Corn—Cash, 91c; September, 91c; December, 77½c; May, 81c.

Oats—Cash and September, 49¾c; December, 52½c; May, 55½c.

Rye—Cash, $1.24.

Chicago Cash Grain.

Chicago, Sept. 8.—Wheat: No. 2 red, $1.54½@1.57¾; No. 3 red, $1.51½@1.54¾; No. 2 hard, nominal; No. 3 hard, $1.56.

Corn—No. 2 yellow, 89½@91c; No. 4 yellow, 86½@88½c; No. 4 white, 87c.

Oats—No. 3 white, 47@47¾c; standard, 47½@48½c.

Rye—No. 2, $1.23¾@1.24; barley, 82c@$1.10; timothy, nominal.

Pork, $27.50; lard, $14.25; ribs, $14.30@14.70.

PRODUCE AND POULTRY.

Chicago Market.

Chicago, Sept. 8.—Butter market was unchanged.

Eggs—Receipts, 6,956 cases; marke was unchanged.

Potatoes—Market higher; receipts, 15 cars; Jerseys, $1.25@1.50; Minnesota-Ohios, $1.00@1.25.

Poultry—Alive, unsettled; fowls, 17c; springs, 18c.

New York Market.

New York, Sept. 8.—Butter: Receipts, 10,253 head; market was steady.

Eggs—Market was firm; receipts, 6,389 cases; extra firsts, 34@35c; firsts, 32c.

Poultry—Live, firmer; no prices settled; dressed, firm; chickens, 23@31c; fowls, 17@23c; turkeys, 25@28c.

THE DAY ON WALL STREET.

New York, Sept. 8.—Investment stocks led the market to higher levels at today's active opening, accompanied by the metal group and paper. Reading rose a point, with as much for Union Pacific and Norfolk and Western. New York Central and Erie were in fair demand. American Smelting and Inspiration were the conspicuous features among the coppers, the former gaining alost two points. Shipping shares also improved, Pacific Mail leading the move in that quarter. International Paper preferred rose over four points, with two for Union Bag and Paper preferred. United States Steel came forward later with motors and allied issues.

Reading Marines and Coppers guided the list through the busy forenoon, Reading advancing to 110¼, within one-half point of its recent best, while Marine preferred engaged in another bullish demonstration on its rise of four points, with two for the common and as much for United Fruit and Atlantic Gulf and West Indies. Heavy realizing in coppers had no effect on Inspiration, which attained the new record of 61¾. United States Steel and other representative stocks were firm under similar pressure, but Motors and Munitions lost ground. Moderate trading in "United Kingdom" notes, listed today, was the only feature of the steady bond market.

Gasoline, 16½c. Auto Parts Supply Co., 114 E. Washington.

Too Late for Classification

WANTED—Boy over 16 years to assist in mail room and carry cuts. Apply Sentinel office. 8-2t

NEW YORK STOCK LIST—LAST SALE

New York, Sept. 8, 1916.

Allis-Chalmers	23¾	Inter Harv N J	115½
Am Beet Sugar	91	Inter Merc Mar	
Am Can	63¾	pfd cts	121½
Am Car & Fdy	53½	Lackawan Steel	79⅝
Am Locomotive	77¾	Lehigh Valley	79¼
Am Sml & Ref	104	Louis & Nash	128
Am Sugar Ref	109	Max Motor Co	84¼
Am Tel & Tel	133	Mex Petroleum	111
Ana con Copper	88	Miami Copper	36⅞
Atchison	104	M, K & T pfd	11
Baldwin Loco	81¼	Missouri Pac	37⅜
Balt & Ohio	86½	National Lead	64½
Bethl Steel	492	N Y Cnetral	104⅝
Brook Rp Tr	83⅝	N Y, N H & H	58
Butte and Spr	69¾	Norf & West	129¼
Cal Petroleum	21½	Northern Pac	109½
Can Pacific	176¼	Pennsylvania	55⅞
Cent Leather	59	Ray Con Copper	25⅜
Chesap & Ohio	60¾	Reading	111½
C, M & St P	93½	Rep Iron & Stl	56
C, R I & P Ry	17¼	South Pacific	97¾
Chino Copper	55⅛	Southern Ry	23¾
Col Fuel & Iron	49	Studebaker Co	122⅝
Corn Products	15⅛	Texas Co	199
Crucible Steel	82¾	Tenn Copper	26½
Dn & Rio Gd pf	32¼	Union Pacific	139⅜
Erie	37⅝	U S Rubber	58
Gen Electric	171½	U S Steel	99⅞
Goodrich Co	71⅞	U S Steel pfd	118½
Gt Nor Ore Cts	39	Utah Copper	86¼
Gt Nor pfd	116⅞	Wabash pfd B	23¾
Illinois Central	101	Western Union	96
Inter Con Corp	16⅞	Westing Elect	60⅞

WILL SPEAK AT AUBURN.

Socialist Candidate for Congress in Active Campaign.

J. Lloyd Armstrong, socialist candidate for congress, will speak at the court house in Auburn, Saturday, September 9, at 8 p. m. He will discuss socialism, democracy, republicanism, the rural credits law, preparedness and other national issues.

Allan L. Benson, socialist candidate for president, will speak at the Grand Opera house in Elwood, Sunday, September 10, at 2 p. m. A number of Fort Wayne socialists will attend.

WHITE FRUIT HOUSE

ANOTHER SLUMP IN SUGAR

Leave Your Order Here and Get the Advantage of the Sudden Decline.

25-LB. SACK BEST GRANULATED CANE SUGAR, WITH YOUR ORDER $1.68

Fancy Comb Honey, lb. 19c
Tip Top Apple Jelly, 25c pail 17c
Fancy Head Rice, lb. 7c
Best Table Syrup, gallon pail ...40c
Wisconsin Brick Cheese, lb. 24c
Pure Cider Vinegar, gallon 25c
Bulk Rio Coffee, big value, lb. ...15c
Good Young Hyson Tea, lb. 29c
Yeast Foam, 2 pkgs. for 9c
White's Lily Quality Flour. 20 stamps free with each sack..$1.10

U. S. Government Inspected Fresh and Smoked Meats, Fresh Fish, plenty of Dressed Poultry.

Our Fruit and Vegetable Counter is always well stocked with the best to be had.

S. & H. Stamps. 213-215-217 E. Berry St. Telephone 442.

MONTGOMERY CASH GROCERY CO. 174-194

Dressed Chickens { Springers, per lb. .....29c / Fall Hens, per lb. 22c
Celery, Kalamazoo, bunch 10c
Sweet Corn, per doz. 15c
Sweet Potatoes, 6 lbs. 25c
Pickling Onions, 2 quarts 15c
Cabbage, per lb. 4c
Potatoes for Saturday { Bushel .....$1.50 / Half Bushel .....75c / Peck 40c
Cane Granulated Sugar, sack $1.75
Flour, Our Special, small sack 90c
Salt Pork, chunk, per lb. 13c
Lard, 17c; 3 pounds 50c
Peanut Butter, per lb. 10c
Apples { Home Grown .....30c / Michigan 35c
Onions, large yellow, peck 25c
Carrots, for soup, peck 25c
Whole Mixed Spices, per lb. 20c
Tin Cans, per dozen 20c
Jelly Glasses, Tin Caps, per doz.....20c

Telephone 174 — Peaches, Plums, Grapes, Pears, for canning next week. — Telephone 194

SPECIAL for SATURDAY ONLY

POTATOES.—.38c peck, (15 lbs.)

Fancy Crawford **PEACHES, 19c** basket.

Fresh Fruits, Vegetables, Home-Grown Cantaloupes and Poultry.

FOX-ITTENBACH
2102 S. Calhoun St.
Phone 7654. Phone 7680.

JEFFERSON MARKET HOUSE

120 WEST JEFFERSON STREET.
PHONES 2452, 2482 PROMPT DELIVERY PHONES 2452, 2482

Sugar Declines

We reccommend 10-lb. pure Cane **70c**
25-lb. Sack, Pure Cane, with your Order **$1.65**
POTATOES—Extra fancy grade at $1.70 Per Bushel, or per peck **45c**

LET US SUPPLY YOUR PICKLING WANTS

Pure Cider Vinegar, gallon 25c
Try Our Fancy Cream Cheese; no better to be had, pound 21c
JERSEY SWEET POTATOES, per peck 45c

FLOUR Little Crow .....95c / Little Turtle 95c

Ozark Coffee, Try a Pound, at 28c
Fancy Head Rice, 2 pounds for 13c

FULL LINE OF FRUITS AND VEGETABLES
LOTS OF DRESSED CHICKENS

We Ask Only **$1.85** *For a $2 Hat*

Our Cash System Saves You the 15 cents

H. Helfrick & Sons

First Store North of Rich Hotel

CENTRAL GROCERY
119 W. WAYNE
I. FREIBURGER CO

LOWER PRICES

And Higher Quality Goods is our Aim. Besides we afford Splendid Delivery Service to All Parts of the City. Compare our Prices. Lower your Grocery Bills.

Creamery Butter Very Best Fresh Churned **33c lb. print**
Sweet Potatoes Cheaper than Irish—Extra Fancy, $1.45 Bushel. **37c pk.**
Peaches Yellow, Free Stone, for Canning ..... **1.45 bu.**
Flour OUR SPECIAL Guaranteed to Please for Bread or Pastry **95c-1.85 sk.**

Central Baking Powder Assures Success, 10c lb.
Finest Quality Large Yellow Dry Onions, 33c peck.
EXTRA JUMBO WATERMELONS, SALE, 29c EACH
COFFEE, A 20c VALUE, 15c LB.
FANCY FULL CREAM CHEESE, 21c LB.

CHICKENS

All Fresh Dressed and Drawn Daily. We do all our own dressing—order early.

CANNED GOODS

Buy Canned Goods at the "Central." We guarantee every can—Get our Prices—All new 1916 pack.

Heiny's Grocery

1418 Calhoun Street.—Homes Phones 482, 461 and 462. Bell Phone 603.
1241 Wells Street. Hom e Phones 1420 and 1421.

Granulated Cane Sugar Now 7½c per pound. Send your order and get these bargains
Granulated Sugar, 10-pound sack, 69c. 25-pound sack, $1.69.
Ten or more grocery items must be ordered for delivery.

White Potatoes, peck.....45c Per Bushel .....$1.70 | Sweet Potatoes, per peck..39c | Fancy Apples, peck .....35c Per bushel $1.25

Tin Cans, dozen ...30c | Sealing Wax, 3 for 10c | Jar Rubbers, 3 doz. 25c | Jelly Glasses, doz...19c

Dressed Stewing Hens, Spring Chickens, Cantaloupes, Watermelons, Oranges, Bananas and Peaches.

Kalamazoo Celery, per bunch.....10c
Green Mangoes, per dozen.....10c
Fancy Tomatoes, 2-quart basket..15c
Cabbage, Sweet Corn, Red Beets, Carrots, Cauliflower, Egg plant, Radishes, Garlic and Onions.
Fresh Dairy roll Butter, lb.....35c
Good Luck Margarine, 25c lb., 2 lbs. for 48c; 5 pounds for.....$1.15
Home Lard, pound, 17; 3 pounds..50c
Apple Butter, quart jar 25c
Comb Honey, pure white, new special, pound 19c
Catsup, good, bottle 10c
Grape Juice, quart bottle 25c
Queen Olives, quart 25c
Bulk Cocoa, per pound 23c
Good Rio Coffee, 15c pound, or 5 pound sack 70c
Morning Glory Coffee, 17c pound, or 3 pounds for 50c
Golden Blend Coffee, pound 25c
Gunpowder Tea, bulk, pound ...35c
Young Hyson Tea, pound cartons, best 50c
Orange Pekoe Tea, extra new stock, half-pound carton 25c
Lipton's Tea, Yellow Label, pound cartons 65c
Fancy Rice, 3-lb. box 25c
Navy Beans, 2 lbs. 25c
Lima Beans, pound 10c
Corn Flakes, 5 packages for.....25c
Bulk Rolled Oats, 6 pounds.....25c
Nice Prunes, pound 15c
Dried Peaches, 3 pounds 25c
Gloss Starch, 3-lb. box 13c
Corn Starch, pound box 5c
Special extra good value Carpet Brooms 40c
Rub-No-More Soap Chips, 5c; 6 packages 25c
Rub-No-More Washing Powder, large size box 15c
Globe Soap, 8 bars 25c

Breaking Records for RESULTS!

That is what our little WANT ADS are doing for everybody who tries them

WANT ADS

1c a Word

Phone 173 We Collect

LOCAL WHEAT PRICES SAME AS THURSDAY

There is so much speculation in wheat that it is utterly impossible to tell what prices will be paid from one day to another, declared a local dealer Friday. The price is just as liable to be down Saturday as it is to be up. As a matter of fact there is no telling. Local dealers Friday paid $1.43, the same as on Thursday.

The price on other grains remain practically the same, except that there is a slight increase in rye. For rye local dealers are paying from $1 to $1.10.

THE MARKETS.

TWELFTH DISTRICT PRICES.

Grain, Hay and Feed.

Wheat—$1.40@1.42 bu.
Rye—95c bu.
Oats—New, 34@36c bu.
Barley—65c bu.
Corn—$1.15 per 100 lbs.

RETAIL STREET MARKET.

Eggs—Strictly fresh (candled) 22@23c doz.
Butter—Country butter, 25c lb.
Poultry—Chickens, 15@22c lb.
Tomatoes—Case, $1.00@1.10.
Georgia Watermelons—25@35c.
Home-grown potatoes—$1.60 bu.

Wholesale Barr Street Market.

Eggs—25c doz.
Chickens—15@20c lb.
Lard—11c lb.
Butter—25c lb.
Hogs—$9.75@10.25.
Wool—37c lb.
Wheat—$1.40@1.45 bu.
Oats—45c bu.
Corn—85c bu.
Hay—$10@12 ton.

LIVE STOCK MARKET.

Eckart Packing Co.
(Corrected Daily by E. A. Walker.)

HOGS—
160 to 250 lbs $10.25
140 to 150 lbs 10.00
120 to 130 lbs ..... 9.00@9.25

GRAIN AND PROVISIONS.

C. Tresselt & Co.

Wheat—$1.43 bu.
Rye—$1.00@1.10 bu.
Oats—35@38c bu.
Corn—83c bu.
Barley—70@75c bu.
Flour—Winter wheat straight (Hungarian), $7.40@8.00 per bbl.; winter wheat patent (Silver Dollar), $8.00@9.00 bbl.
Little Turtle Flour—$7.80@8.40.
Rye—Pure rye flour, $7.00@8.40.
Graham Flour—$7.00@7.40.
Pumpernickel Flour—$3.80@4.20 per cwt.
Bran—$24.00@26.00 per ton.
Shorts—$24.00@26.00 per ton.
Middlings—$28.00@32.00 per ton.
Chopfeed—$28.00@40.00 ton.
Cornmeal—Bolted, $2.00@2.30 per cwt; coarse, $1.90@2.10 per cwt.
Cracked Corn—$1.90@2.10 per cwt.
Screenings—$26.00@28.00 per ton.
Small Wheat—$2.00 per cwt.

MAYFLOWER MILLS

Wheat—$1.45 bu.
Corn—85c bu.
Oats—42c bu.
Rye—$1.05 bu.
Barley—68c bu.
Flour—Winter wheat (straight, $7.50@8.50 bbl; Newveno flour, $9.00@9.50 bbl; Silver Dust flour, $8.40@9.00 bbl; rye flour $6.00@6.60 bbl.
Chopfeed—$35.00@36.00 ton.
Middlings—$26 ton.
Bran—24.50 ton.

GLOBE MILLS QUOTATIONS.
(Corrected by Paul H. W. Trier.)

Wheat—$1.40 bu; oats, 37c bu; rye, 90@95c bu; barley, 70@75c bu; Jumbo poultry feed, $30.00@40.00 ton; salt per bbl., $1.35.

Selling prices: Straight winter wheat, $6.90@7.00; bleached straight winter wheat (Holiday), $7.20@7.80 per bbl; Gold Lace, $7.60@8.00 per bbl; Graham Flour, $8.30; Pumpernickel flour, $6.60@7.00 bbl; bran, $32.00@35.00; ton; cornmeal (bolted) $2.00@2.20 cwt; cornmeal (coarse), $1.70@2.00 cwt.

HIDES, WOOL, ROOTS, ETC.
(Weil Bros. & Co.)

Hides—Green, 16c per lb; cured, light and heavy, 20@21c per lb; green calfskin, 30c per lb; cured calfskin, 28@30c per lb.
Copper—17@19c lb.
Lead—5½@6c lb.
Zinc—7@8c lb.
Horsehides—$6.50@7.00.
Wild Gingseng Root—$6.50@7.00.
Cultivated Gingseng Root—$2.50@5.00.
Golden Seal Root (dry)—$3.75@4.00.
Wool—No. 1, unwashed, 36c lb.

MAIER HIDE AND FUR CO.

No. 1 cured hides—19@20c.
No. 1 green hides—16@17c per lb.
No. 1 calfskin, cured—28c per lb.
No. 1 calfskin, green—20c.
No. 1 horsehides—$5.50@6.00
Pelts, according to quality, 50c to $2.00.
Wild Gingseng—$7.50@8.00 per lb.
Golden Seal Root—$3.75@4.00.
Wool—36c.

FEED QUOTATIONS.

(Corrected by W. D. Henderson & Co.)
New Timothy—$11.00@12.00 ton.
Corn—85@88c bu.
Oats—New, 40@42c bu; old, 45c bu.
Barley—65@70c bu.

PRODUCE QUOTATIONS.
(Ackerman-Weiner Co.—Corrected by G. M. Weiner.)
Butter—Creamery, lb., 36c.
Packing stock, per lb, 18c.
Fresh eggs per doz., 22@23c.
Old potatoes, per bu, 90c@$1.00.
New southern potatoes, $3.25@3.50.
Old hens per lb, 15c.
Broilers, one to tw lbs, 20c lb
Old roosters per lb, 7c.
California lemons, pe rbox, $8.25.
Georgia watermelons, 25@35c.
Verdella lemons, $8.00 per box.

BEYER BROTHERS' QUOTATIONS.
(Corrected Daily by George Crouse. Subject to change without notice.)

Eggs—Strictly fresh (candled), 22c doz; candled, 23c doz; current receipts, 21c doz.
New potatoes per bu, $1.15.
Apples—Fancy No. 1, $3.00@3.50 bu; medium No. 2, $2.00 per bbl.
Onions—No. 1 yellow, $1.25@1.50; No. 2 yellow, $1.00@1.50.
Lemons—$7.75@8.50.

CITY SCALES.

Hay—Receipts, 14 loads; $10.00@12.00 ton.
Corn—Receipts, 3 loads; 85c bu.
Oats—Receipts, 3 loads; 45c bu.

CHICAGO GRAIN AND PROVISIONS.

Chicago, Sept. 8.—Lower quotations today tended to weaken the wheat market here. The prospect of a bullish crop report from Washington this afternoon formed something of a handicap for the bears but confidence in values was seriously disturbed by Liverpool reports of a strike of mill operatives. Opening prices, which ranged from 1c off to ¾c up, with December at $1.53⅝ to $1.54, and May at $1.54½ to $1.55¼, were followed by slight gains but then a moderate setback all around.

Corn eased off with wheat. After opening ⅛c lower to ¼c advance the market displayed a general inclination to sag.

Liberal buying for a large export concern strengthened oats.

Provisions gave way with hogs.

New York Grain and Provisions.

New York, Sept. 8.—Flour market was unsettled.

LIVE STOCK MARKET.

East Buffalo Market.

East Buffalo, N. Y., Sept. 8.—Hogs: Receipts; 4,000 head; shipments, 1,330 head; official shipments to New York yesterday were 570 head; hogs closing steady; medium and heavies, $11.65@11.75; Yorkers, $11.50@11.65; common hogs, $11.00@11.50; pigs and lights, $10.00@10.75; roughs, $9.90@10.00; stags, $7.50@8.50.

Cattle—Receipts, 1,175 head; market demoralized.

Sheep—Receipts, 2,400 head; market was steady; top lambs, $11.75; sheep, $8.25.

Chicago Market.

Chicago, Sept. 8.—Hogs: Receipts, 10,000 head; market was slow; bulk, $10.25@11.05; light, $10.30@11.35; mixed, $9.55@11.35; heavy, $9.80@11.10; rough, $9.80@10.05; pigs, $6.50@9.30.

Cattle—Receipts, 4,000 head; market was weak; cattle, $6.60@11.35; stockers and feeders, $4.75@7.70; cows and heifers, $3.65@9.40; calves, $8.75@13.00.

Sheep—Receipts, 9,000 head; market was strong; wethers, $6.75@8.30; lambs, $7.00@11.20.

Indianapolis Market.

Indianapolis, Sept. 8.—Hogs: Receipts, 5,000 head; cattle, 700; calves, 450; sheep, 350.

Calves—Common to best veal calves, $7.00@13.00; common to best heavy calves, $4.00@12.00.

Lambs—Good to best lambs, $9.50@10.00; common to medium lambs, $5.00@9.25.

Pittsburg Market.

Pittsburg, Sept. 8.—Hogs: Receipts, 2,500 head; market was firmer; heavies and heavy Yorkers, $11.35@11.50; light Yorkers, $10.50@11.00; pigs, $9.50@10.25.

Sheep and lambs—Receipts, 1,000 head; market was steady; top sheep, $8.00; top lambs, $11.65.

Calves—Receipts, 100 head; market was steady; top, $14.00.

One pound Tip-Top bread, full weight, 6c a loaf, at all dealers.

FEDERAL
PHONE 910
OFFICES 1 E. BERRY

Ft. Wayne's Great Builders Offer

A Fine Brand New Modern

Six room house, near the Electric works. Bath, furnace, Pullman kitchen. Easy payment plan.

A beautiful new Bungalow, Lakeside. Hardwood finish; fireplace, soft water bath. Easy payments.

$100 DOWN

Takes good 8-room house in Nebraska, near Knitting mills. Balance easy payments.

SEE THIS!

New homes in various parts of the city, or we will design and build to suit you.

127 E. Berry Phone 910

Help Wanted—Male

WANTED—Boy about 16 years old. Apply Spiegel Bros., 707 Columbia avenue. 9-5-tf

WANTED—Boy to work from 3:30 to 5:30. Apply to circulation manager Sentinel office. 8-2t

WANTED—Boy for delivery. Apply 748 East Wayne street. Schefman's grocery.

WANTED—Work on farm for married man with family. 501 Holman. 6-3t

WANTED—Boy at Manth's drug store, corner Hanna and Lewis streets. 7-3t

WANTED—Men and boys at Perfection Biscuit Co. 8-2t

WANTED—Registered pharmacist Address box 53, care Sentinel. 8-15-tf

Help Wanted—Female

WANTED—Girl for general housework, on south side, near Lutheran hospital; go home nights; references. Phone 7103. 7-3t

WANTED—Girl for general housework; small family; good wages, no laundry work. Phone 3128. 1004 West Wayne. 8-2t

WANTED—Competent girl for general housework. Phone 6169 for appointment. 9-6-tf

WANTED—Girl for general housework, small family. Phone 3557, 911 Union street. 8-2t

WANTED—Girl to work in tailor shop. Apply Paramount Tailoring Co., 103½ East Main street.

WANTED—Tailoress, steady work. Paramount Tailoring Co., 103½ East Main street.

WANTED—Middle-aged woman to attend sick lady. 122 East Woodland. 8-2t

WANTED—Girls. Dudlo Mfg. Co., Wall street. 6-8-tf

WANTED—GIRLS.

WANTED—TEN OR TWELVE WILLING, CAPABLE GIRLS FOR LIGHT MANUFACTURING WORK; GOOD PAY AND PERMANENT POSITIONS FOR THE RIGHT GIRLS. MUST BE OVER 16 YEARS. PLEASE APPLY SUPERINTENDENT WAYNE PAPER GOODS CO., CORNER CALHOUN AND JEFFERSON. 7-2t

MISCELLANEOUS.

H. GOLDSTINE—Umbrellas and parasols repaired and re-covered. Fancy parasols made to order. Work called for and delivered. Telephone 2436. 230 East Main street, Fort Wayne, Ind. 2-1-tf

WANTED—Watch, clock and jewelry repairing at reduced prices. Wayne Littlefield jewelry store, successor to Dallas F. Green, 208 West Berry street. 8-9-tf

WANTED — Two or three unfurnished rooms for housekeeping; must have all conveniences, including heat, lights and bath facilities. Address L. M., care Sentinel. 8-15-tf

FRANK UEBER, Lawn Mowers sharpened. Work guaranteed to give satisfaction or no pay. 2622 Oliver street, Fort Wayne, Ind. Phone 6789 black and I will call. 6-23-tf

WANTED — Second-hand pianos in exchange for Columbia Grafonolas. Jacobs Music House, 1021-1023 Calhoun street. 7-11-tf

WANTED—White washing makes sweet homes. Please address C. L. Lacklin, 211 East Leith. Drop me a card. 8-23-1m

WANTED—To buy Ford auto truck; must be in good condition. Address Ford Truck, care Sentinel. 7-3t

STENOGRAPHER WANTED

WAYNE PAPER GOODS COMPANY DESIRES THE SERVICES OF A FIRST-CLASS, EXPERIENCED STENOGRAPHER PERMANENT POSITION. CAN BE FILLED ONLY BY A PERSON OF ABILITY AND CAPACITY. APPLY BY LETTER, STATING AGE, LENGTH OF EXPERIENCE, AND WHERE EMPLOYED. GIVE REFERENCES.
WAYNE PAPER GOODS COMPANY, Calhoun and Jefferson.
Sept. 6-2t.

LOST AND FOUND.

LOST—Boston bull terrier. Answers to the name of "Queen." Phone 1987. Reward. 7-2t

Hibbing, Minn., is to acquire sixteen acres of forest as a park.

Government investigators found health standards low among New York garment workers. Only 8 per cent were free from physical defects or disease.

FOR RENT.

FOR RENT—HOMES.

FOR RENT — Modern five-room apartment, soft water bath. 912 West Jefferson. 9-1-tf

FOR RENT—Eight-room house, modern, 519 West Superior. Call 535 West Superior. 7-3t

FOR RENT—Ten-room house, 1332 West Washington street; $35.00 per month. Apply Sentinel office. 6-19-tf

STORE AND OFFICE ROOMS.

FOR RENT—216 Melita street. 2403 Souht Hanna; partly modern. Office rooms near business part of city, suitable for doctor; light, water and heat furnished.
SCHRADER & WILSON, Main and Court, first floor. 8-28-tf

FARMS.

FOR RENT—44-acre farm two and one-half miles from court house. Call Rich hotel. 6-4t

FOR SALE.

FOR SALE—HOMES.

FOR SALE—I have the following properties, crackerjack bargains: West end home, Washington street, modern, with garage, $7,500. Vacant lot 25x150, West Washington, $2,950. Also 10 per cent investment, apartment building, $38,600. Call phone 2609 mornings until 11 a. m. 6-3t

FOR SALE—Ten-room dwelling, lot 37½ by 175 feet, situated 714 Rockhill street. Would take as part pay a smaller dwelling. H. C. Schrader, 714 Rockhill street. 8-10-1m

FOR SALE—Seven rooms, bath and large garage, all new, modern improvements, inside and outside; no better location on south side; No. 2703 South Wayne avenue, second door south of Swayne avenue; lot 50 by 150 feet. Inquire at Nuttman & Co.'s bank, 125 East Main street. G. S. Hanna. 10-11-tf

FOR SALE—Or will take good used, automobile in as part payment, on a 7-room all modern house on Eckart street; automobile to be as first payment on house, rest same as rent; from owner only. Address 2310 John street, or phone Phone 7497. 9-12-tf

FOR SALE—Attractive modern home on a very desirable south side corner; four bedrooms, soft water bath; originally was $4,500; now offered for quick sale, at $4,200. Payment plan. Call 2105. 6-9-tf

BUY DIRECT from owner newly completed home of six rooms and soft water bath, oak finish, furnace; entire cellar cemented; located in south side, near Calhoun street. Address box 13, care Sentinel. 8-23-1m

FOR SALE—Seven-room modern home, hardwood finish, soft water plumbing, 45-foot lot, southwest part of town; 12 large shade trees in back yard; wonderful bargain at $4,750. W. E. DOUD. Phone 253. 8-9-tf

FOR SALE—New modern house on Smith street, just south of Pontiac street; never been occupied; price $3,575; easy payments. W. E. DOUD. Phone 253. 8-9-tf

FOR SALE—New six-room modern house on Delaware avenue, price $3,050; wonderful bargain; $200 cash payment required. W. E. DOUD. Phone 253. 8-9-tf

FOR SALE—Jackson street home, brick, six rooms, semi-modern; very fine condition and good location; is a bargain for only $2,400; payment plan. Call Frank Smitley, telephone 2105. 6-9-tf

IF you want to exchange real estate on a new automobile of standard make, give me particulars as to where your lot or property is located. Address K 147, Sentinel. 8-3t

FOR SALE—Elegant bargain, six-room modern house, south side; all improvements paid; price and terms reasonable. Phone 6042 blue. 8-3t

FOR SALE — Six-room modern, near Broadway, on Creighton, very cheap. Rastetter, 131 East Berry. Phone 366. 9-1-eod-5t

FOR SALE—Five-room cottage in the southwest, on paved street, all modern, except furnace. Price $2,600. W. E. DOUD. Phone 253. 8-9-tf

FOR SALE—New six-room house on Euclid avenue, just a block and a half from the Pontiac car line; never been occupied; splendid bargain at $3,750. W. E. DOUD. Phone 253. 8-9-tf

FOR SALE — Five-room semi-modern, Swinney avenue, near Broadway; also six room near by. Rastetter. Phone 366. 9-1-eod-5t

FOR SALE—Five-room semi-modern third square East Lewis; big snap. Rastetter. Phone 366. 9-1-eod-5t

FOR SALE—Five-room cottage, paved street, near Electric works, $1,700; easy terms. Owner, care Sentinel. 9-7-1m

FOR SALE—FARMS.

FOR SALE—Fine 4½ acre fruit farm in New Haven; $4,000. Call 471. Ed Rieke. 6-2t

FOR SALE—Ten acres near Country club, will exchange for city property. Rastetter, 131 East Berry. Phone 366. 9-1-eod-5t

REAL ESTATE | REAL ESTATE. | REAL ESTATE.

IF YOU INTEND MAKING A CHANGE IN LOCATION THIS FALL OR NEXT SPRING, YOU SHOULD CALL TODAY AT FARM, CITY PROPERTY AND INSURANCE HEADQUARTERS.

58 Acres just west of Country club; beautiful building spot on hill in grove; the right place for your suburban home. Price $300 per acre. Will take some city property in exchange.

Corner—One block from McCulloch school, with extra lot, renting for $28 per month. Will exchange for smaller property. Price, $3,800. Lot 50x175 on Creighton Ave.; a bargain at $2,200.

Home on South Wayne, opposite Beechwood; lot 51 ft. front; price, $3,900.

130 Acres on Bluffton St. Car Line—1½ miles from city limits; the right place to subdivide in garden tracts or suburban homes. This agency will sell you this tract at one-half its real value for the next fifteen days. Remember the location of 130 acres would furnish ideal home-site for Electric Light people.

MONROE W. FITCH & SONS, Selling the Earth and Insuring Everything On It. Opp. P. O. 5% Money. Surety Bonds.

FOR SALE.

LOTS.

FOR SALE—Forty-foot lot on Packard avenue, between South Wayne and Indiana avenues, at a bargain; will build to suit purchaser. W. E. DOUD. Phone 253. 8-9-tf

FOR SALE—25-foot lot and barn. Inquire at 716 Madison street. 7-3t

BUSINESS CHANCES.

SIXTEEN-ROOM rooming house, centrally located; big money maker; ill health. Rastetter, 131 East Berry. Phone 366. 9-1-eod-5t

FOR SALE—Grocery stock, new and clean; will sell at a sacrifice. Call 2207 Spy Run avenue; stock can be inspected. 7-3t

Automobiles and Sundries

REPAIR PARTS for Ford cars. Ford bodies (all styles). Hand horns, $2 and $3. Crown fenders, $14. Radiator shell and hood, $11 to $13.50. Hood only, $6.50. Casings, 30x3, $6.50; 30x3½, $8.50; 32x3½, $9.25; 33x4, $12.50; 34x4, $12.50; Firestone Non-Skid, 30x3½, $12.75; 33x4, $17.40; 34x4, $17.70. Brosius, 329 East Main. 3-21-tf.

IF you want to exchange real estate on a new automobile of standard make, give me particulars as to where your lot or property is located. Address K 147, Sentinel. 8-3t

FOR SALE—1913 Paige touring car; excellent shape, driven less than 8,000 miles; a bargain; see it. Chalmers Sales Co., 122 West Washington. 8-28-mon-wed-fri-tf

FOR SALE—Roadster, fully equipped. Call 3448 or 1156 black. 8-15-tf

PIANOS AND PLAYER-PIANOS.

FOR SALE—Several pianos and players taken back; cheap; sell for balance due. Jacobs Music House. 3-16-tf

FOR SALE—Slightly used pianos taken in exchange on players; very cheap. Jacobs Music House. 3-16-tf

BICYCLES.

FOR SALE—Bicycles, wholesale and retail; 200 bicycles, $5 and up; to reduce our stock we will sell everything at practically cost, including $3,000 worth of tires. Repairing done at reduced prices. Baby buggies re-tired while you wait. E. J. Wilkinson, 617 Clinton. Phone 2450. 4-29-tf

MISCELLANEOUS.

FOR SALE—One visible typewriter; one ten-horsepower upright engine. Phone 6630. 9-2-tf

FOR SALE—Steel range, in good condition. Call evenings, 1209 Ewing street. 6-3t

FOR SALE—Morris chair, electric lamp, pictures and other household goods. 725 East Wayne. 6-4t

FOR CIDER, Cider Vinegar, phone 3496 black. Lloyd. 8-17-tf

The Straus Bulletin

McCulloch Street—Six rooms, fully modern. A new home in an excellent neighborhood. Priced at only $3,100.00. Terms $600.00 cash and $25.00 per month.

Packard Avenue—Fully modern, new colonial, 60 foot lot. A real bargain at $6,600.00. Payments $1,000.00 cash and $50.00 per month. If you want a real home don't miss this.

Hanna Street—Brick store building. Excellent condition. Rare bargain at $7,500.00.

Watch for our announcement in a few days of Gardendale, the finest acreage proposition ever offered in Fort Wayne. Half acres, acres and larger, at prices you can't afford to miss.

THE STRAUS BROTHERS COMPANY
CAPITAL AND SURPLUS OVER $2,750,000.
817 CALHOUN ST. 'PHONE 1838.

We give you the most for your money in building service

ATTRACTIVE HOUSES

We specialize in building delightful houses that are pleasant to live in or easy to rent. Talk it over with us.

City & Suburban Bldg. Co. Second Floor Shoaff Bldg.

SPECIAL Thursday, Sept. 14th—

Commodes and bureaus.

L. J. Libbing and Co.

Used Stoves and Furniture

205 E. Main.

MISCELLANEOUS.

STORAGE.

FOR SALE—Floor cases, desks, safes, scales, trucks, coffee mills, etc. New goods. G. E. BURSLEY & CO. 19-mon-wed-fri-tf

PETTIT'S STORAGE WAREHOUSE CO. Fireproof private rooms, equipment and service for storage unexcelled in any of the cities. 414 East Columbia street. 6-22-tf

INSURANCE.

AUTO, Fire and Liability Insurance. L. H. SHOREY, 628 Calhoun. Phone 376. 11-12-tf

RUBBER STAMPS.

SEALS, Stencils, Trade Checks. WAYNE STAMP CO., 111 East Columbia street. 9-29-1-yr

H. C. HITZEMANN
SEWING MACHINE CO.

Dealers in New Home and White Sewing Machines, Monarch Needles, repairs for any machine. Bicycles and sundries. Sewing machine repairing a specialty. New location, 238 West Main street. Phones 2480-6880. Machines rented.

B. F. ROUSSEAU.

Suburban properties my special business. I have them close by in five, ten, fifteen, twenty and forty acre tracts. Some to exchange for city property.

Room 526 Shoaff Bldg.
Office 'phone 3083. Residence 7286

GOOD INTEREST PAID ON BABY BONDS

There are many people who still believe in the old method of secreting their savings in a buried tin can or some place equally absurd, who fail to appreciate that such a plan is not only unsafe, but that it is actually unprofitable because of the fact that the same savings might be earning more money if placed in a sound security such as Baby Bonds, which pay six per cent. interest. Baby Bonds are secured by first mortgages on local real estate, the safest investment that one could wish. They are in $10 denominations which permits anyone investing in them. In addition to Baby Bonds there are also a number of $500 bonds with the same rate of interest and secured in the same manner. For details regarding either see the Wildwood Sales company, Shoaff building.—Advertisement.

SPECIAL Saturday Sept. 9 **19c**

New Lanterns

L. J. LIBBING & CO.
The Tool House
205 E. Main St.

MARTIN'S PLUMBING SHOP
X PLUMBERS —and— HEATERS X
Hanna & Buchanan.

THINGS THAT NEVER HAPPEN

By GENE BYRNES

Fort Wayne & Northern Indiana Traction Co.

"WABASH VALLEY LINES"
Effective August 27, 1916.

WEST-BOUND TRAINS LEAVE—

6:00 A.M	1:20 P.M*
7:20 A.M*	2:30 P.M
8:00 A.M	4:00 P.M
9:20 A.M*	5:25 P.M*
11:15 A.M*	6:00 P.M
12:00 Noon	8:30 P.Me
	11:05 P.Mz

SOUTH-BOUND TRAINS LEAVE—

6:00 A.M*c	1:00 P.M
7:00 A.Mb	2:00 P.M*
8:00 A.M*c	3:00 P.M
9:00 A.M	4:00 P.M*
10:00 A.M*	5:00 P.M
11:00 A.M	6:00 P.M*
	8:00 P.M*
	10:00 P.M*
	11:00 P.M

Trains leaving here at 7:20 A. M., 9:20 A. M., 11:15 A. M., 1:20 P. M., 5:25 P. M. make connections at Peru for Indianapolis.

*—Limited trains.
e—To Boyd park only.
z—To Huntington only.
c—Local stops between Fort Wayne and Bluffton on Sundays only.
b—Daily except Sunday.

WOLF & DESSAUER — Northern Indiana's Greatest Department Store — Nos. 510-121-123-125-127 [illegible] West Berry St.

Consult Our Decorative Department for Fall Home Beautifying.

WOLF & DESSAUER

Everywhere About the Store You'll Find New Autumn Merchandise

The Finest Fall Suits Saturday

For Women and Misses at

$25.00

Ever Shown in Fort Wayne

Every one a copy of higher-priced models. Many styles are shown at this price. Made of gabardines, poplins, mannish serges, Poiret twill, check wool velour, broadcloths, and wide wale poplins, in all the season's best shades. Longer coats and new flared skirts. Some are fur trimmed.

Enveloping Coats with New Large Collars

Light of weight, these fabrics—**Vicunas, Bolivias, Velours**—furnish adequate protection against cold and wind.

They are admirably suited for motoring and all out-of-door occasions.

The greatest variety of choice is offered—fitted, semi-fitted and full flaring models with huge collars and cuffs of fur.

The richest autumn colors are offered in great profusion, especially Burgundy, purple, gold, mole and stone blue.

A brilliant note of color contrast is produced by exquisite silk linings in basket and oriental designs.

$19.50, $25, $29.50, $35 to $75

New Petticoats

Charming new Silk Petticoats in plain, changeable and plaids. All the new fall colorings—

$2.98, $3.98, $5.00 Up

Pretty Cotton Petticoats in flowered or plain black sateen—

$1.00, $1.50, $1.95 Up

New Combinations $1.50 up

A new lot of Nainsook Combinations just arrived; they're dainty as can be; lace or embroidery trimmed. About 10 new styles.

Time for Restocking the Children

Saturday will be a busy day at the hosiery section, for mothers will be looking to the children's stocking needs for school.

These are very special values in children's hosiery — splendid qualities at the various prices.

Fine Ribbed Hose, in black only; two special grades at 12½c and 15c.

Other brands we specially recommend for boys' and girls' school wear are the famous Gordon, Round Ticket, Cadet and Wayne Knit, all in black and white. **25c and 30c pair.**

Crisp New Percales Special 10c

For fall house dresses, children's aprons and dresses—pretty new light and dark percales, regularly priced at 15c; special Saturday, **10c.**

New Dress Ginghams, 32 inches wide, in attractive checks and stripes; regular price 15c; special Saturday, **12½c.**

Saturday Toilet Specials

Marinello Powder, all tints; regular price 50c; box, **39c.**

Babcock's Corylopsis Talcum, regular price 15c; special, box, **11c.**

Toilet Soap, Lilac or Witch Hazel; regularly 5c cake; special, **8 for 25c.**

Hundreds of New Dresses

For School and Play Wear

22 distinct styles at **$1.00.** Made in plain, stripe, check and combination of check and plain ginghams in dainty pretty effects.

Scores of new style dresses in Galatea plaid, check or plain ginghams in many new colorings—

$1.50, $1.95, $2.50, $2.95 and $3.50.

High School Dresses

Clever little two-piece dresses in ginghams, galateas and novelty madras. Made with middy and skirts and Norfolk and skirts. Ages 10 to 14. **$3.50, $3.95, $4.95 and $5.95.**

New Dresses of Navy Serge

Classy new serge dresses. **Peter Thompson** middy and two-piece effects. White, navy or red braid trimmed. Insignias, etc. Ages 6 to 14. **$5.00, $6.95, $7.50, $8.95, $10.95 Up.**

Novelty Wool Dresses

Ages 10 to 16 Years

Novelty styles in plain serges or plaid and plain serges, coatee effects. **$10.95 and $12.50.**

Scores of New Georgette Waists

Two new styles—Extraordinary values at $3.95, with big frill fronts; in flesh and white.. **$3,95**

Ten new styles Georgette Waists at $5.00; these just arrived and are the very newest models with the new deep cape collar effects, plaited, tucked or plain white and flesh; all sizes **$5.00**

Twelve new styles Georgette Waists at $5.95; novelties like you'll see in many stores at $7.50 and $10.00; big cape collars, shawl collar and cape effects; many tucked with lace or applique embroidery edges **$5,95**

New Satin Striped Tub Silk Waists—long sleeves, two-in-one collar of white tub silk—can be washed and laundered any number of times; very pretty patterns **$3,95**

$1.00 Lingerie Waists at 69c Broken sizes, some a bit mussed; all sizes in the lot and great values **69c**

"WIRTHMORES" —new shipment at $1.00—this is one of the very best waists to be had at this price **$1,00**

Only at Wolf & Dessauer for Fort Wayne.

The new "Wellworth" and other splendid makes of New Lingerie Waists in 8 or 10 charming models at **$2.00**

Charming New Fall Dress Skirts

Taffetas, Satins, Gabardines, Plaids, Checks, Velours and Serges, $6.50, $7.50, $8.50, $10, $15 Up.

Striking new models in straight full flaring effects. Many fascinating novelty pockets, and extremely new belts. Shirred, braided, button and contrasting trimmings. These skirts are splendidly tailored and will fit and hang equal to custom made skirts at much higher prices. Do not fail to see them here tomorrow.

Two Skirts for the Price of One

$1.50 to $2.50 Wash Skirts Saturday 75c

Women's and Misses' New Fall Dresses

Of Charmeuse—Satin—Serge at

$15, $22.50, $25

Rich in New Fashion Ideas

Not merely newly made, but new in idea, in design, in style; the fresh snappy, lively clothes that look young and smart without lack of dignity and of individuality.

A Little Fashion Display In the Millinery Section

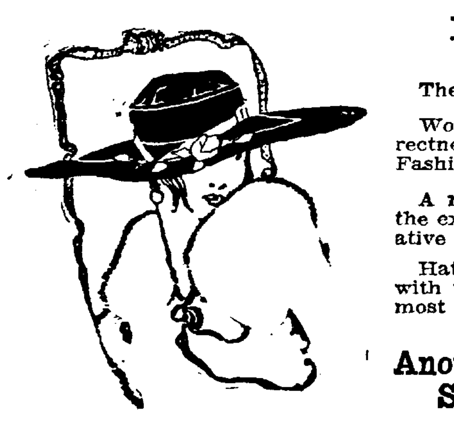

Rawak—Croft—Vogue

These hats need no introduction.

Women know that they stand for correctness of style and all that is best in Fashion.

A number of them just arrived show the extreme as well as the more conservative styles.

Hats for dress and street wear, to wear with the plainest of tailored suits or the most elaborate gowns.

Another Special Showing for Saturday of Smart Hats at $5.00.

Captivating Hats for Little Girls

Cunning little felts and velvets simply trimmed with faille ribbon bows and rosettes; others with a bit of fur or a dainty flower—a remarkable showing at—

50c to $5

Clean-Cut Pie & Cake Pans

No chance of cakes sticking to the pan when these "clean cut" tins are used. And today and tomorrow a big shipment goes on special at 5c each, although the regular price is 10c.

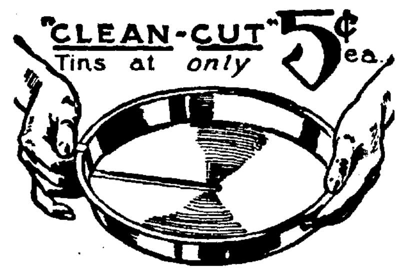

HELPS FOR DISH WASHING

Sponge Dish Cloths, regular 7c values; special Saturday, each, **5c.**

Bleached Crash Toweling, splendid 18c grade; special Saturday, yard, **15c.**

TURKISH TOWELS

Very absorbent, of extra quality and large size; special, **35c each;** 3 for **$1.**

BED SPREADS

Full size Bed Spreads, of good quality; regularly worth $1.40; for Saturday only, **$1.**

NAINSOOK

Soft finish nainsook, full yard wide; regular 18c quality; special, Saturday, **15c.**

Corsets for the School Girl

Nothing is quite so important to the physical welfare of the growing girl as the corset. It must be selected with great care, to insure the greatest degree of comfort, and to conform easily to the lines of the developing figure.

We especially recommend the American Girl Corset for young girls. It is made of soft, yet firm coutil with the boning so placed to leave the hip free, medium length skirt and bust. Hose supporters at front and side.

A Very Special Value at $1.00

OPERATORS TRAVEL 17 MILES EACH DAY

Elevator Captains in the Shoaff Building Take Journey Daily.

Traveling 45,000 feet into the air and then 45,000 feet back again, or a total distance of 90,000 feet, nearly seventeen miles, is quite a trip to take every day in the year. No aviator or balloonist have ever been able to attain this altitude, yet in the city of Fort Wayne there are two persons known to nearly every business man, who make the trip daily.

Men who go up in the air either do it for pleasure but usually for a large sum of money. Yet these two men are not doing it for either one of the two above mentioned reasons. However, they are making their livelihood by this means.

Perhaps some have grasped the wrong idea that these two men make this sensational climb of 45,000 feet in one stretch. This is a false impression. They never get any higher than ninety feet from the ground. When they get up ninety feet they return to the ground and then repeat the operation.

The two men referred to are J. L. Dupee and George Wilson, the dusky gentlemen who are captains, first mates and entire crew of the two liners that ply alternately between the first and ninth floors of the Shoaff building at Calhoun and Berry streets.

By actual count these two young men make an average of 500 trips a day. The distance from the first floor to the ninth floor is ninety-one feet. Multiplication of these two figures will give you the above named space through which the two men travel each day.

One day, not very long ago, each elevator boy furnished himself with a pencil sharpened on both ends and a large supply of white paper when they started to work one morning. Every trip they made they counted the number of passengers they carried and recorded the number. By evening they were forced to look up a friend who was the owner of an adding machine because the list was too long to add without the aid of the mechanical device. The adding machine therefore, is accountable for the fact that during that day the two men carried a total of 6,346 passengers.

Not All Sunshine.

George and Dupee, as the two men are familiarly known, wish to say that the life of an elevator man is not what it is cracked up to be. They say it looks easy and all that, but when you get down and try to do it yourself, it is altogether a different problem.

"We have to cater to all classes of people," one of them stated. "Some are jolly, while others are very hard to please. Men who reside in larger cities expect us to give them the same kind of service they get in New York city, or Pittsburg, or Chicago, where they have hydraulic elevators and can go forty-five stories in twenty-one seconds, the time it takes us to go the nine stories here. Of course they get peeved because we give them such slow service when it is not our fault.

"Another thing we have to contend with is the fact that when a person wants to go up or down and are in a hurry and we do not happen to get there just as soon as they would like us to, they take their spite out on the buzzer and indicator. When we do get there we are met with a mouthful of unpleasant remarks.

"Some people get the idea that they own the elevator, or apparently it seems so. They ring for the elevator and when it stops on the floor where they are they put one foot in on the elevator and keep the other one on the outside and finish a conversation with some one else in the hallway. Of course, all we can do is wait until they finish. We could not start because if we did we would be liable to be up at the next session of court on a charge of involuntary manslaughter.

"The sudden stops and jars cause us to get an awful headache at the close of the day's work. Sometimes when we finish we are so nervous we really do not know what we are doing.

Hands No Longer Mates.

"The opening and closing of the large sliding doors have caused our hands to wear down, so that now after three years of work our hands look as though they are not mates."

The man with the pencil and pad in his hand stood behind the elevator boy and made several trips up and down. "What do you do when somebody gets sore when they do not get the kind of service they would like to have?" he inquired.

"Well, I tell you," he said, turning half way round on his chair and stopping at the next floor right flush with the doorway, "we try to give the best service we can. However, we have heard so much grumbling that we have gotten use to it."

As the reporter stepped from the elevator, one of the captains of the liners said, "Well, you can tell them for me, that the life of an elevator man is not what it is cracked up to be," and the click of the catch on the door was the signal that he was on his way to the ninth floor.

London's metropolitan police area has 7,000,000 population.

Doctor Tells How To Strengthen Eyesight 50 per cent In One Week's Time In Many Instances

Free Prescription You Can Have Filled and Use at Home.

Philadelphia, Pa. Do you wear glasses? Are you a victim of eye strain or other eye weaknesses? If so, you will be glad to know that according to Dr. Lewis there is real hope for you. Many whose eyes were failing say they have had their eyes restored through the principle of this wonderful free prescription. One man says, after trying it: "I was almost blind; could not see to read at all. Now I can read everything without any glasses and my eyes do not water any more. At night they would pain dreadfully; now they feel fine all the time. It was like a miracle to me." A lady who used it says: "The atmosphere seemed hazy with or without glasses, but after using this prescription for fifteen days everything seems clear. I can even read fine print without glasses." It is believed that thousands who wear glasses can now discard them in a reasonable time and multitudes more will be able to strengthen their eyes so as to be spared the trouble and expense of ever getting glasses. Eye troubles of many descriptions may be wonderfully benefited by following the simple rules. Here is the prescription: Go to any active drug store and get a bottle of Bon-Opto tablets. Drop one Bon-Opto tablet in a fourth of a glass of water and allow to dissolve. With this liquid bathe the eyes two to four times daily. You should notice your eyes clear up perceptibly right from the start and inflammation will quickly disappear. If your eyes are bothering you, even a little, take steps to save them now before it is too late. Many hopelessly blind might have been saved if they had cared for their eyes in time.

Note: Another prominent Physician to whom the above article was sumitted, said: "Bon-Opto is a very remarkable remedy. Its constituent ingredients are well known to eminent eye specialists and widely prescribed by them. The manufacturers guarantee it to strengthen eyesight 50 per cent in one week's time in many instances or refund the money. It can be obtained from any good druggist and is one of the very few preparations I feel should be [illegible] on hand for regular [illegible] almost every family." [illegible] & Meyer Drug Co.'s sells it.

ENVIRONMENT GUARANTEED IN LAFAYETTE PLACE

Few additions in this section of the country which are selling at the prices put on Lafayette Place lots are guaranteed the environment which is assured this tract by the restrictions that have been placed upon it. No building may be constructed in any part of this addition costing less than $2,500, and in certain portions of it homes may not be constructed for less than $3,500, and in still other parts the minimum cost is placed at $4,500. These restrictions, together with the restrictions referring to building lines on each and every lot, and the elimination of all features which might lower the character of a neighborhood, promise homes of a high quality for Lafayette Place, and as a consequence the addition is proving exceedingly popular. For further particulars, see the Wildwood Sales company, Shoaff building.—Advertisement.

Brass Buttons for School Frocks.

BY BETTY BROWN.

This Military Little Maid is very proud of her brass buttons and her pockets. Both brass buttons and pockets are seen on many of the dresses for school wear. This little frock is made of plaid suiting with collar of white pique. The pockets and belt are bound with white.

Harvard university, having observed that 117 of its 175 instructors wear mustaches, concludes that the mustachio betrays brains in the wearer.

INDIANA'S COMPLETE HOME OUTFIT

Three-Room Outfit

This outfit is an ideal one for the newlyweds. All that is needed to furnish three rooms in the most comfortable manner. Three complete rooms—bedroom, dining room and kitchen

Special Price **$95**

Indiana Furniture Co.

121-123 East Main Street.

IF YOU WANT

ELECTRIC SERVICE

PHONE 298.

ABSTRACTS OF TITLE

Made by

THE ALLEN COUNTY ABSTRACT COMPANY

Are Reliable.

WE GUARANTEE ALL OUR WORK

725 COURT STREET.

[illegible]

INTERNATIONAL SUNDAY SCHOOL LESSON

(By E. O. SELLERS, Acting Director of the Sunday School Course of the Moody Bible Institute, Chicago.)
(Copyright, 1916, Western Newspaper Union.)

LESSON FOR SEPTEMBER 10

THE ARREST OF PAUL.

LESSON TEXT—Acts 21:17-40.
GOLDEN TEXT—Thou shalt be a witness for him unto all men of what thou hast seen and heard.—Acts 22:15.

No study of the book of Acts is complete unless the teacher impresses upon his pupils the opportunities for living the Christian life in the normal environment of the home or school, at work or play. Deep interest attaches to every detail leading up to Paul's visit to Rome. Therefore let the teacher trace Paul's journey from Mileta to Jerusalem, which occupied about four weeks, and took place in the early part of the year A. D. 57.

I. The Arrival (vv 17-26). The Spirit revealed to the disciples and to prophets that if Paul went to this city he would be in great danger, and the Spirit was not forbidding but only teaching him for he knew Paul had a great work to do in Jerusalem, and that he only could do it. Everywhere Paul went he "searched for" (v. 7) disciples, with whom he tarried and whom he enlightened in the way of truth. Arriving in Jerusalem, he appears to have made his home with Mnason, outside of the crowded city, thus being less exposed to danger and finding a place of rest. At a public reception (v. 18) Paul reports of his work, and no doubt he laid his strongest emphasis on what God had wrought through him, among the churches of Asia. The leaders of the Jerusalem church received the gifts Paul brought from the Gentile churches, glorified God for what he had accomplished, but saw clearly that, to accomplish his statesmanlike purpose, something must be done to make clea. that the false reports as to Paul's teaching were discredited (vv. 20-22). They therefore resorted to diplomacy (vv. 23-26). To the many thousands of Jews gathered on this festival occasion in the city, some of whom were zealous for the law, they declared first that Paul taught all the Jews which were among the Gentiles not to forsake Moses; second, that he had not taught them not to walk after the customs of Moses. The facts were Paul obeyed the Jewish ceremonial laws personally, as a matter of race, not as a condition of salvation.

II. The Arrest (vv. 27-36). Paul's attempt at conciliation resulted not in peace but in more discord. Every true servant of God is sure to be misrepresented, and it will not do always to attempt to set straight all the lies that are told about him. God will take care of the lies and of our reputations. Most of the charges that men, even Christians, bring against one another are based upon "supposition" (v. 29). It was not a new experience for Paul to be mobbed. As the maddened Jews dragged him out of the temple he must have recalled the treatment of Stephen in which he, himself, had had a hand (7:57, 58). How frequent it is that we, ourselves, are in due time treated in the same way in which we have treated others (Gal. 6:7). It was the intention of the Jews to kill Paul at once without a trial (26:9, 10). They fancied they were doing God's service (John 16:2). This lesson is a striking example of the utter folly and wickedness of mob law. Paul's time had not yet come, and all the mobs on earth could not kill him until God permitted it.

III. The Arraignment (vv. 37-40). Tidings of the riot came to the chief captain, equivalent to our colonel (Acts 23:26). Paul was bound with two chains, one from each of his arms to a soldier, secured, yet left free to walk with his guards, thus fulfilling the prophecy of Agabus (v. 21). Mobs usually have great respect for soldiers, for they are inwardly cowardly. No sooner was Paul on the stairs which led to the top of the fortress than the mob, afraid that they were about to be balked of their vengeance, made a mad rush at him, with cries of "Kill him; kill him!" and Paul, unable in his fettered condition to steady himself, was carried off his feet and hurried off in the same path his Master had trod (John 19:15) and he was again to hear that cry, (Ch. 22:22). During all this tumult Paul had but one thought, how he might witness for his Master, and bring some of his blinded accusers to a saving knowledge of Christ. Thus it was that he asked for the privilege of speaking, and most courteously did he make his request. He spoke to the captain in the Greek tongue, not in Hebrew, and great was the surprise of the captain.

Practical Application. When we are attacked, no matter for what cause, if we confidently look for deliverance and exercise self-control, God will take care of us.

Such conduct is disconcerting to our enemies.

Diplomacy is often dangerous and misunderstood.

Circumstantial evidence is never of great value.

There is, however, a desirable form of diplomacy as when Paul addressed the soldiers in his native tongue.

Paul's principle was in essentials, firmness: in non-essentials, liberty.

FOR SALE—SAXONS
1 new Touring.
1 Dem. Touring.
1 new Roadster at greatly reduced prices.
CITY CARRIAGE WORKS

OVERLAND'S BIG ACCESSORY AND TIRE SALE

Opens Saturday, Sept. 9th

HERE, YOU CAR OWNERS, WAKE UP!

LISTEN TO THE BIG NOISE!

The Most Attractive Spread of Bargains in Automobile Accessories and Tires that Has Ever Been Placed Before You.
TAKE ADVANTAGE OF IT NOW—STOCK UP FOR FUTURE NEEDS.

Read the Prices and You Cannot Resist the Invitation That We Now Extend to Participate in This Great Event—Check Off the Things You Need and Bring the Ad. With You.

HERE ARE A FEW LEADERS

20% Off On High Grade Standard Make Tires and Tubes

A 33x4 plain casing that sells regularly for $22.00 will go in this sale for **$17.60.** All casings and tubes at corresponding reductions.

Ford Sizes

A special lot for this sale—30x3 smooth casings go at **$6.85**; 30x3½ smooth casings go at **$8.35**; 30x3½ non-skid casings, go at **$8.95.**

Bumpers! Bumpers!

Buy a bumper now, for you will never have another chance like this. We have put 200 bumpers for a leader in this sale—they are fine 2-inch nickel channel bumpers that sell everywhere at $6.25, and we are going to let you have them for **$4.10.** All other bumpers at greatly reduced prices.

Plugs ! Plugs! Plugs!

We have put 1,000 spark plugs in this sale—almost giving them away. These plugs are different makes and sell regularly at from 75 cents to $1.25. You can have your choice from this 1,000 assortment for **40 cents.** This is less than some of them cost.

Above are only a few leaders. Read the list below for other bargains.

	Regular Retail Price	Special Sale Price
Seat Covers (Overland)	$17.00	$13.50
Tire Covers	1.50	1.00
Jumbo Grease Guns	2.00	1.35
Grease Guns	.50	.35
Old Sol Spot Lights	4.50	3.65
Presto-Lite Hose	.10	.08
Carbide	.25	.20
Trouble Lights	1.50	1.00
Trouble Lights	1.00	.65
Flash Lights	1.00	.65
Shock Absorbers	20.00	14.50
Sani Towel and Soap	.10	.03
Spark Plug Wrenches	1.00	.85
Ford Gaskets in boxes all sizes	.50	.40
License Brackets	.50	.40
Ford Foot Mats	2.00	1.00
Mitten Dusters	.50	.22
Cloth Dusters	1.00	.55
Sponges	.35	.28
Chamois Skins	.80	.60
Black Enamel, quarts	.50	.35

	Regular Retail Price	Special Sale Price
Body Polish, quarts	.50	.35
Nickel Polish, quarts	.50	.35
Nickel Polish, pints	.25	.20
Brash Polish, quarts	.50	.40
Tire Talc	.10	.08
Anti-Leak Piston Rings	1.25	1.00
Vulcanizers	1.00	.55
Vulcanizing Cement, quarts	1.50	.75
Vulcanizing Rubber, per pound	1.50	.85
Cementless Patches	.40	.25
Blue Streak Patches	.25	.15
Compressed Air Hose Chucks	1.00	.35
Tire Dough	1.00	.75
Inner Boots	.50	.19
Hydrometers	.85	.42
Hand Klaxons	4.00	2.50
Electric Klaxons	4.00	2.50
Goggles, worth up to $2.00	2.00	.95
Goggles	1.25	.40
Radiator Emblems	1.40	.90
Diminishing Mirrors	1.75	1.00
Reflectors for Gas Lights, 85c to $1.50.		
Clocks	4.00	1.98
Atwood Locks	5.00	4.00

	Regular Retail Price	Special Sale Price
Oval Rubber Pedal Pads	1.00	.55
Windshield Wipers	1.25	.75
Route books (The Blue Book)	2.50	2.25
Route Books (Tib)	1.50	.65
Route Books (Tib, Ind. & Ill.)	.50	.30
Oil Cans	.15	.12
Waste, in 2-pound cans	.25	.18
Hood and Radiator Covers	5.00	3.45
Chains—Special prices on all sizes.		
Lock and Chain for extra tire	1.00	.75
Tire Jacks	1.35	.80
Radiator Hose—Special price on all sizes.		
Grease, 5-pound cans	.65	.45
Lubricating Oil, gallons	.60	.50
Dry Cells	.30	.28
Hand Tire Pumps, one barrel	1.50	.85
Taylor Tire Pumps	10.00	7.99
Trunk Racks	2.50	1.50
Ford Bumpers	6.00	3.99
2-inch Channel Nickel Bumpers	6.25	4.50
2-inch Channel Black Bumpers	6.25	4.50
Nickel Diamond Bumpers	7.50	4.75
Nickel Spring Bumpers	7.50	4.38

ALL OTHER ACCESSORIES AT REDUCED PRICES

Not Very Often Do We Offer You Great Bargains of this kind—It is a Sort of Periodical Advertising We Do to Make 'Em Talk About Us.

COME EARLY—DON'T WAIT UNTIL THE GOOD THINGS ARE ALL GONE.

FT. WAYNE OVERLAND CO.

124-128 WEST WASHINGTON STREET

STATE PARDON BOARD FACES BIG SESSION

Sixty-Nine Cases Set Down for Hearing Beginning September 25.

Indianapolis, Sept. 8.—Eighteen new cases will be presented to the state board of pardons when it meets Sept. 25. Cases of four life-term applicants, who formerly were refused, will be reopened, and forty-seven continued cases are set to come up for consideration. One man serving a life sentence for murder and one serving a sentence of from two to twenty-one years for manslaughter are in the list of new cases. In all, sixty-nine cases will come before the board. The board will be in session through Sept. 27.

Clarence Parker, sentenced for life in Henry county, April 2, 1913, for the murder of Irvin White, at Richmond, will ask for a commutation to two to twenty-one years for manslaughter. It appears in a letter written to the board by his attorney, D. C. Harlan, of Richmond, that White and Parker were unknown to each other and that they had a fight as a result of a quarrel after a game of cards in a saloon, where both men had been drinking. White died from fractures of the skull received in the fight when Parker kicked him.

Petition Received.

The letter maintains that the fatality resulted from no deliberate attempt at murder, but that it was an accidental occurrence and that the prisoner should have been convicted on a manslaughter charge instead of murder. A petition signed by a large number of Richmond citizens has been received at the office of the board.

Antonio Mendes, a Brazilian gypsy, seeks an unconditional pardon so that he may return to his native country. Mendes was sentenced to serve two to fourteen years in the state prison for manslaughter committed in Elkhart county. He was convicted of the charge of killing a gypsy woman following an inter-tribal war.

Ethan A. Dausman, Goshen, attorney for Mendes, asserts in a letter to the board that two tribes of gypsies had united near Goshen and four days later celebrated the union by a feast at which barrels of beer and whisky played a large part. A general fight followed the festivities and one woman, of the Mendes tribe, and two sons of Mendes were shot. Mendes, himself, was stabbed in the thigh. The woman and one of the sons died a few days later.

Will Leave Country.

Although the woman killed was of Mendes' tribe, and although Mendes had called the sheriff to the scene, his conviction for the death followed vigorous efforts on the patr of the opposing tribe. Others under arrest were dismissed. Dausman writes that Mendes has a wife and three children, and that he will leave the country for his native land if released.

The other new cases are as follows:

Burt Dickey, sentenced from Vigo county, Jan. 7, 1916, one to eight years. Indiana reformatory, for receiving stolen goods.

Garland Milligan, Howard county, May 26, 1914, one to eight years, reformatory, petit larceny.

Stanley Lonsberry, Perry county, Nov. 10, 1915, two to fourteen years, reformatory, horse stealing.

Charles Kahn, Wabash county, Sept. 16, 1914, two to fourteen years, reformatory, burglary.

Howard Williams, Wabash county, Sept. 16, 1914, two to fourteen years, reformatory, burglary.

Alva Christian, Decatur county, Jan. 4, 1915, two to fourteen years, reformatory, forgery.

Sentence Revoked.

Elmer Sweezy, Decatur county, March 30, 1915, one to eighteen years, reformatory, petit larceny. Sentence suspended. Sentence revoked in February, when he was arrested on a charge of stealing from a box car.

Clyde Gibson, Grant county, five to fourteen years, reformatory, robbery.

Harry Miller, Tippecanoe county, Nov. 24, 1915, one to fourteen years, reformatory, grand larceny.

John Nichols, Tippecanoe county, Nov. 24, 1915, one to fourteen years, reformatory, grand larceny.

Elda Harshman, Warren county, May 2, 1916, one to eight years, state prison, larceny.

George Davidson, Jefferson county, July 1, 1915, two to fourteen years, state prison, forgery.

Floyd Black, Greene county, ten to twenty years, state prison, burglary.

Jacob Smith, Marion county, Nov. 10, 1915, 290 days, penal farm.

Frank Zatlin, Marion county, June 1, 1916, nine months and $100 fine, penal farm, petit larceny.

Robert Brackett, Marion county, June 1, 1916, one to fourteen years, state prison, larceny.

Reopened Cases.

The reopened cases are as follows:

David Duncan, Shelby county, April 17, 1900, for life, state prison; murder.

Rufus Warren, Madison county, April 4, 1911, for life, state prison; murder.

John Mauzy, Kosciusko county, Nov. 6, 1905, for life, state prison; murder.

Harry Gemple, Marion county, July 31, 1915, two to twenty-one years, state prison; subornation of perjury.

The continued cases are as follows:

William A. Adams, Sullivan county, April 20, 1889, for life, state prison, murder.

John James, Montgomery county, Dec. 19, 1905, for life, state prison, murder.

John DeBoard, Davies county, Jan. 21, 1907, for life, state prison, murder.

Forty-one other continued cases may receive attention at the September term if there is time for their consideration.

WOULD MAKE PARK OF INDIANA SAND DUNES

Resolution by Taggart to Pave Way for Federal Action.

Washington, Sept. 8.—Paving the way toward possible acquisition of the sand dunes of northern Indiana for a national park, the senate yesterday adopted the following resolutions offered by Senator Taggart:

"Resolved, that the secretary of the interior be and is hereby directed to investigate and report to congress at its next session, the advisability of securing by purchase or otherwise all that portion of the counties of Lake, Laporte and Porter, in the state of Indiana, bordering upon Lake Michigan and commonly known as the sand dunes, with a view that such lands may be created a national park.

"Resolved, further, that the said secretary shall also report the cost of acquiring such lands and the probable expense of maintaining them as a part of the national park system."

Action by the house on the resolution was not required and the report will be made by the secretary of the interior to the senate.

In putting this resolution through Taggart went contrary to the advice of Senator Stone and other old senators, who said it could not be done. Taggart interrupted Senator Sherman, of Illinois, in the midst of a speech to offer the resolution and ask for its immediate consideration. Senator Smoot, of Utah, inquired whether the resolution carried an appropriation and when informed it did not he made no objection to immediate action.

ROUND HOUSE WRECKED

One of the big engines of the N. Y. C. caught on a stall gate yesterday as it was being moved from the round house in the north side and completely wrecked the building. The roof fell on the engine, but Hostler John Chandler was protected by the cab and was not injured. Foreman George Martin and Machinists Leonard Hutson and Gill Chandler, who had been at work in the building, had just left when the crash came. Three other locomotives were in the round house and were covered with debris, but no damage to them occurred. The building was old and the damage was only a few hundred dollars.

Freckles and His Friends

THERE'S NOTHING SELFISH ABOUT FRECKLES.

By Blosse r

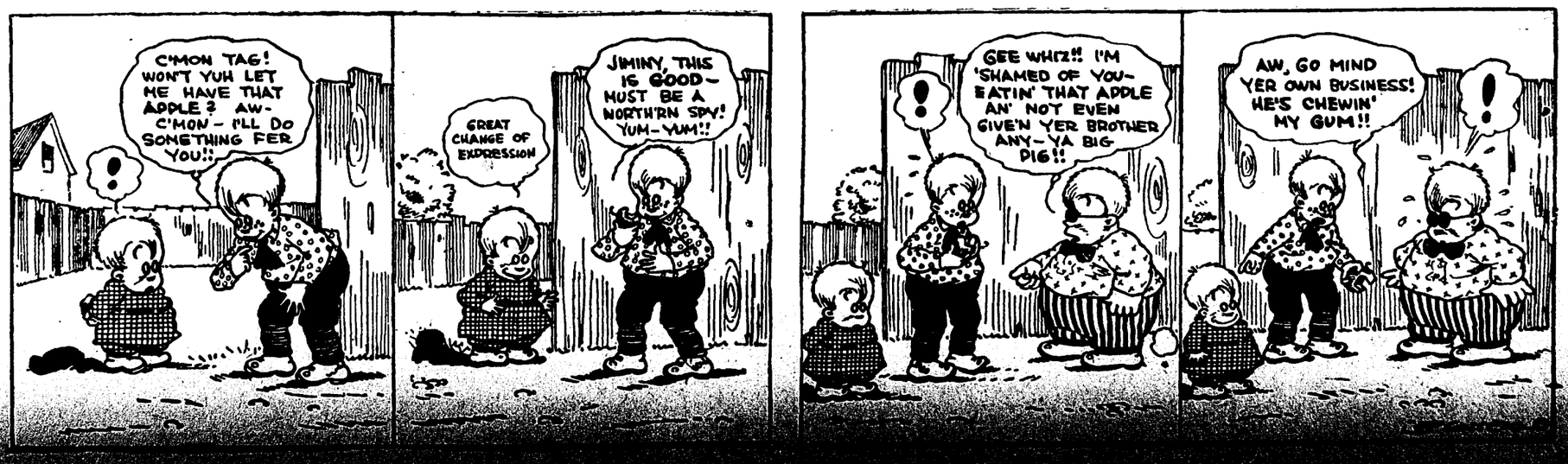

Our Fall Outfitting

Our Handsome New Suits and Overcoats—our correct exclusive Fall and Winter Woolens and Patterns are awaiting your inspection!

WE INVITE YOU—Yes, we urge you to see our display of the Better Things in Men's Suits and Overcoats!

$10 - $15 - $20

The Style, the Quality and the Workmanship shown in our clothes will appeal to you in a most forceful manner as the productions of Master Hands!

May We Show You

If you will accept this invitation and favor us with a call "Just for a Look," we will show you the Newest Wearables at $10, $15 and $20 that will at once convince you that it will be Profitable for you to make this store Your Clothing Store.

Every Exclusive Style Made in America Can Be Found Here.

1004 Calhoun St. **Lather's** 1004 Calhoun St.

"DOWN THE STREET---
—BUT IT PAYS TO WALK"

ONCE FOOTBALL HERO, NOW JUST AN OUTCAST

Ex-Carlisle Star is Sorry Spectacle Among Indian Kinsman.

BY JACK JUNGMEYER.

Kodiak, Alaska, Sept. 7.—Once football hero at Carlisle.

Today an outcast among his Aleut people here.

High tide and ebb in life of Peter Dobrovalsky, who personifies the tragic struggle of the younger Alaskan natives to climb up inito the modern world—from barabara to skyscraper!

"Very few of us," he said, cleaning cod in his dory, "ever try to break away

PETER DOBROVALSKY.

from this hopeless existence. And of those few nearly all come back again to 'the reservation and the blanket.'

"I suppose," he went on, "it is the call of the blood. The over-whelming homesickness that causes us to return to the things we knew as children, to the old folks.

"The outside, with its strange bustle, frightens and confuses us."

Alert, vigorous, ambitious, Peter went to Carlisle at the age of 11 with several other native Alaska school boys. It required courage.

"I had to fight my own mother to go," he explained, deftly slitting a cod. "My people said I was headed straight for perdition. The village was shocked. The church frowned upon my going. My relatives felt I was turning my back on them. It was not easy.

"I spent five years at Carlisle. Then I worked in a San Francisco commission house. I was making good. And it was a fine, splendid life, this new one in the big, busy world.

"But then that terrible homesickness came upon me. It was too strong to resist—and here I am, trying to eke out a bare living by selling an occasional catch of fish!"

Peter has found his old world closed against him.

"Why," he lamented, "I had even forgotten the language of my mother. I can't speak her tongue, and she doesn't know mine. She looks at me so pathetically—trying to find in me the boy that left her at 11. It is hard, for I love her. And this is part of what it means to climb to new levels, to step from the barabara toward the skyscraper."

Peter is going outside again this fall.

"And that means I shall never come back here again," he said. "For one thing, if no other, I must go. I must show these other youngsters here that we can crawl up out of this miserable existence and stay up. We older fellows have a solemn duty to perform—no matter how much it hurts."

The BOSTON STORE

Pay Day Specials

36-inch Dotted Curtain Swiss; Sale Price, **10c a yard.**

36-inch Ivory or Beige Curtain Scrim; Sale Price, **10c a yard.**

44-inch Ivory Curtain Netting; Sale Price, **15c a yard.**

40-inch Plain Ecru Voile or Marquisette; Sale Price, **15c a yard.**

Figured Curtain Scrim, with yellow, pink and blue figures, **15c a yard.**

44-inch Ivory Curtain Netting; fine quality; Sale Price, **20c and 25c a yard.**

36-inch Ivory or Beige Marquisette; Sale Price, **22c and 25c a yard.**

All Room Size Rugs Sold at Sale Prices.

Ladies' Gauze Vests at **10c, 12½c, 15c and 25c each.**

Ladies' Summer Union Suits at **20c and 50c a suit.**

Men's Balbriggan Underwear at **25c, 35c and 50c a garment.**

Men's Summer Union Suits at **50c and $1 a suit.**

Men's Silk Socks, all colors; Special Price, **25c a pair.**

Men's Work Socks, 3 pairs for **25c.**

Ladies' Black Hose at **10c, 15c and 25c a pair.**

Ladies' Silk Hose at **50c, 75c and $1.00 a pair.**

Fancy Dress Gingham for school dresses; Sale Price, **10c a yard.**

32-inch Fancy Dress Gingham; Sale Price, **12½c a yard.**

Cotton Blankets at **59c, 75c, 89c, $1.00, $1.25, $1.39 and $1.48 a pair.**

All Sweatercoats Sold at Sale Prices.

Ladies' White Lingerie Shirtwaists, $1.25 values; sale Price to close them out, **89c each.**

Ladies' Gingham Petticoats; Sale Price, **50c each.**

Stout Ladies' Gingham Petticoats; Sale Price, **59c each.**

All Muslin Underwear Sold at Special Reduced Prices.

Ladies' Short Silk Gloves, **50c a pair.**

Ladies' Long Silk Gloves, at **79c and $1.00 a pair.**

Fancy Persian and Dresden Ribbon, all new patterns; Sale Price, **25c a yard.**

Complete line of Outing Flannels and Flannelettes at Sale Prices.

SPECIAL NOTICE

Our Store Will Be Open Until 10 o'Clock Saturday Evening

Wm. Hahn & Co.

FORT WAYNE'S GREATEST BARGAIN STORE.

BLOOMINGTON BARS BOOZE BY 388 VOTE

Bloomington, Ind., Sept. 8.—Bloomington, the seat of Indiana university, voted yesterday to remain in the dry column, giving a majority of 388 against saloons, the largest margin ever recorded in a local option election in the city. The figures were larger than even the drys expected and were a great disappointment to the wets, who claimed a victory last night on the showing of their poll. The wets carried only two precincts, and those by greatly reduced majorities as compared with two years ago. The only way the wets could explain the result was by saying they had failed to get out their vote.

The "College Hill" precinct in the Third ward showed a falling off of about sixty in the vote because so many Indiana university faculty men and resident students are on their vacations. Virtually all of these were expected to vote dry.

WATCH 'EM BIFF THEM.

Dubuque, Iowa, Sept. 8.—The Cyclone club of this city held a special meeting Thursday and voted to offer a reward of $100 in cash for every home run made by a Chicago White Sox player during the balance of the season. The club also started making arrangements to go to Chicago to attend the world's series.

"QUALITY FIRST"

Help is something that everyone can give and get. We all need it, in fact can not live without it. No one should be too proud to accept it. Everyone should give it. And there is no limit to the amount of help we offer our customers by giving the benefit of our experience when selecting their furniture as well as taking care of it after is is placed in the home. This is part of the SERVICE that goes with every purchase.

CENTRAL FURNITURE CO., Orpheum Theater Block.

RUMANIAN INFANTRYMEN IN WORLD WAR

The type of infantrymen Rumania is sending against the central powers is shown here. The peculiar double-peaked cap marks the Rumanian soldier. His heavy overcoat is turned up at the sides to make walking easy.

Miss Jeannette Schannep, 906 Hanover street, has resigned her position with the Meyer Borthers' drug store at Calhoun and Wayne streets, to teach the primary grades in the schools at Matthews, Grant county.

ADD THESE

GERMAN AMERICAN NATIONAL BANK

New numbers on pocket mirrors good for $5 in opening a savings account are

1492—1776—1816

All pocket mirrors are good for 50 cents in opening a savings account. The lucky person last week was Mrs. F. W. Dale, who had No. 2427.

Five-dollar numbers still out are 5472, 8961, 2222, 4444, 8888, 817, 1802. Any one of these is good for $5 in opening a savings account that will draw 4 per cent interest.

GERMAN-AMERICAN NATIONAL BANK, Court St.
GERMAN-AMERICAN TRUST CO., Court St.
GERMAN-AMERICAN TRUST CO., South Branch Corner Holman and Calhoun Sts.

15-Jewel Elgin or Waltham Gold Filled, 18-size Watches, $6.95.

DYGERT
227 E. Main St.

School Children

should have their eyes examined before school starts. You will be shown whether you need glasses or not.

Remember, that more children make poor grades from poor eyesight than from all other causes.

Preserve Your Eyesight
Save That Nervous Energy.
Relieve That Headache
by Getting Your Glasses Now

MORRISON
817 CALHOUN STREET
Over Commercial Bank.
Phone 1416.

Manson, Fowler and Record Bicycles

$22.50, $27.00, $31.50, up to $40.00

Choice of Tires. G. & J. Clincher (Value $10.) Punct. Proof non-skid cushion tread (value $10), free on any of our bicycles.

Fancy Tread Bicycle Tires not found in any other store.

Penn. Triple Tread Black Rubber	$3.75
Penn. Vacuum Cup Suction Tread	3.50
Tashmo, Six-Ply Thorn-Proof, each	2.50
Single Tube Roadsters, not guaranteed, each	1.50

Last year's *Penn.* and *Thorn Proof* tires, each $2.50. (Electric Lights $1.25 $1.75 and $2.25) Bring baby cab wheels for new tires. Come to the Big Store for BICYCLE TIRES and REPAIRS.

BROSIUS & BROSIUS, 128 East Columbia St.

Good second hand Bicycles $8 to $15.

Adamless Eden Gives Women a Chance to Play

MISS ETHEL WALKER

Kansas City, Mo., Sept. 8.—"Abandon ye all men who enter here!"

This might well be the motto over the portals of a corner of Budd park, set aside for women only.

Man is as welcome as a burglar in this Adamless section.

But wait! One brand of Adam—the laborer who rolls the tennis courts and mows the lawns is allowed to enter.

Away from the prying eyes of men Kansas City women romp on the grass or play tennis and basketball in boyish bloomers if they wish.

Miss Ethel Walker, recreation secretary, thinks up stunts for the girls to do.

Men of Kansas City mean enough to predict the Adamless Eden idea wouldn't be a success have another guess coming.

Girl Rivals in Creation of New Designs on Legs

At bathing beaches where painted legs are becoming a fad, girls are vying with one another in the creation of designs. Heart designs, like the one above, here are popular. Pictures of

$25.00 to $39.50

According to Design and Equipment

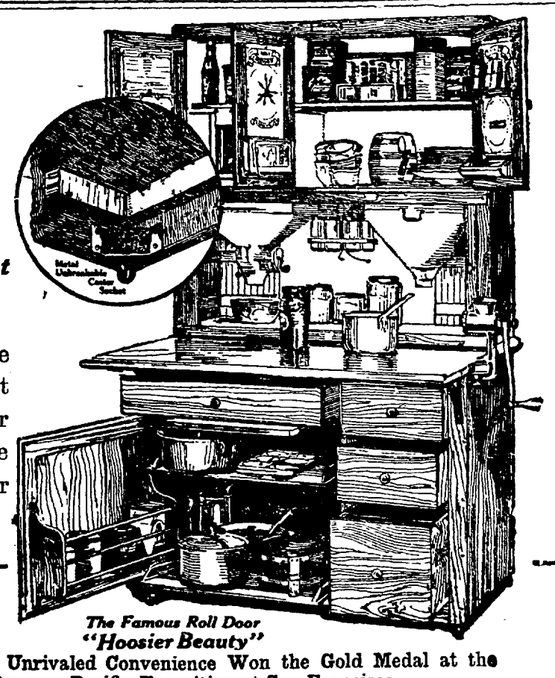

Full view roll doors are not encased, so prevent hidden pockets to gather dust. Each door can be instantly removed for cleaning.

The Famous Roll Door "Hoosier Beauty"

The Hoosier's Unrivaled Convenience Won the Gold Medal at the Panama Pacific Exposition at San Francisco.

Every Woman Has a Right to a Hoosier

All the convenience modern science has devised for systematic kitchen work is in your kitchen when you have a Hoosier Cabinet, Domestic Science experts have designed and located every Hoosier convenience at your fingers' ends.

Skilled mechanics and workers have perfected all the features. Nothing has been overlooked that could improve its convenience or add to your comfort.

That is why a million women use and praise the Hoosier Kitchen Cabinet for the hours of time and the miles of steps it saves them. No kitchen equipment compares with it. No matter how large or how small your kitchen, whether new or old, whether you live on a farm or in town, you will find a Hoosier that is a wonderful value that will fit your space and needs at the price you want to pay.

PICKARD HOUSE FURNISHING CO.
112-114-116 EAST COLUMBIA ST
Store only ONE SQUARE north and a FEW FEET west of the TRANSFER CORNER

THE WOODPECKER!

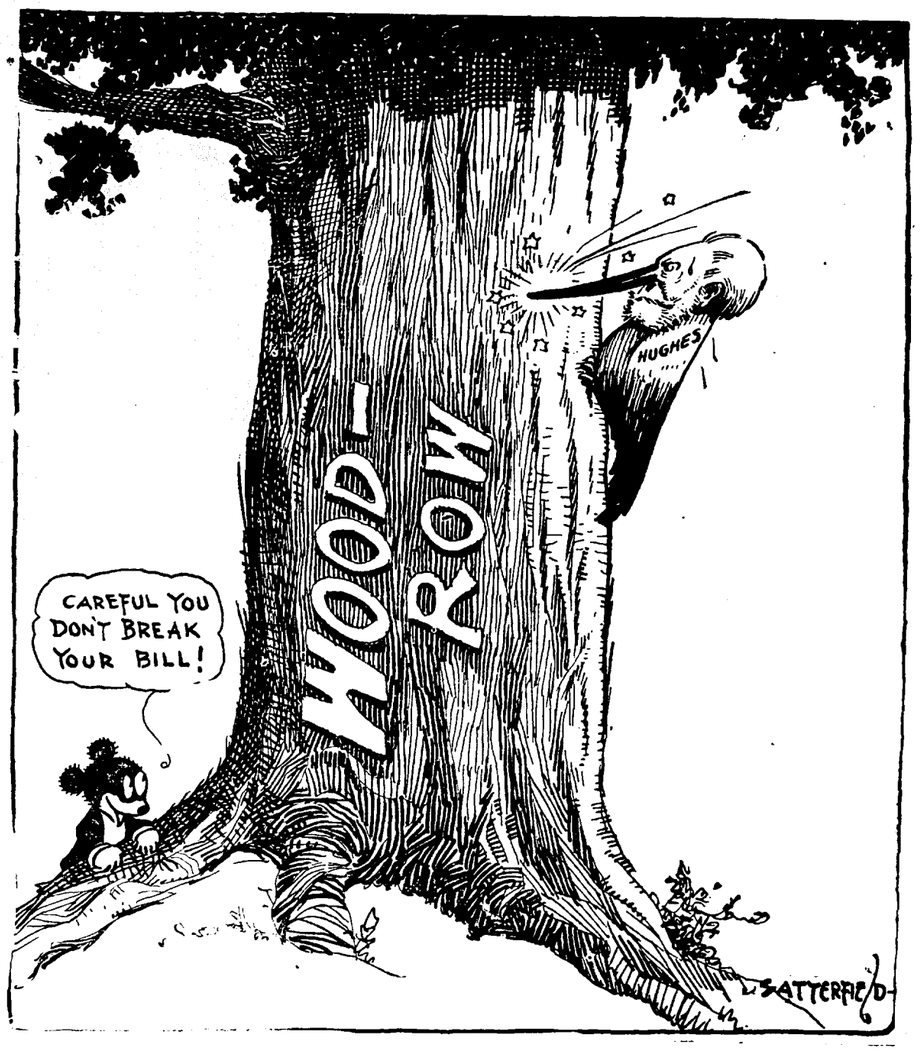

Rurode's
The Store of Service

The Newest Fall Apparel for Women Is Here

The season for women's fashionable fall outer wear is at hand and our showing is now most attractive. The most correct fashion thoughts find their truest expression in the elegant creations assembled here. A walk through our great section devoted to women's wear will afford real pleasure and surprise as the style showing is most inviting.

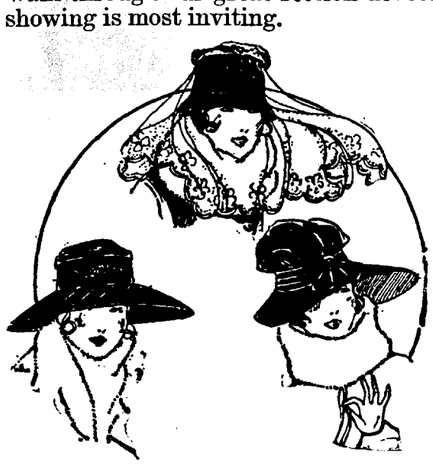

New Autumn Hats
Arriving Daily

In our Millinery Section on the second floor you will find an unusual and most attractive variety of all that is new and stylish in trimmed hats for autumn wear ranging in price from—

$5.00 to $25.00

We call particular attention to the fine materials used in the making of our hats and the exquisite taste displayed in the trimming effects.

ANOTHER SPECIAL FEATURE of our Millinery department is the display of all that is newest and best in untrimmed shapes of every sort and style. Our trimming service is free.

Some Petticoat News
A Remarkable Purchase and Sale

Some time ago—before the sharp advance in prices of silks—we contracted with three leading petticoat manufacturers of high grade petticoats for several hundred garments to be made after our own specifications.

The petticoats are now here and are unquestionably the finest lot of choice styles ever shown in Fort Wayne. There are petticoats of every wanted shade and style, some in plain tailored effects, others elaborately trimmed and ruffled, in sizes for misses and matrons. The present vogue calls for a petticoat with every suit and gown. Considering the present condition of the silk market, the prices are remarkably low. We ask you to see the unusual values at

$2.95, $3.95 and $4.95

NEWS OF FORT WAYNE'S NEIGHBORS

YOUNG COUPLE ELOPE.

Van Wert, Ohio, Sept. 8.—Kerns W. Wright, a former deputy recorder of Van Wert county, whose home was then in Delphos, was one of the principals of an automobile elopement, with Miss Margaret Gardner, also of Delphos, the second party. Wright, who is now employed as a buying agent for the Continental Cement company, with headquarters in St. Louis, went to Tovey, Ill., where his bride was appearing as a goddess of liberty in a tent hypnotic show being conducted by her father, George A. Gardner, of Delphos. They had long been sweethearts, but fearing that the girl's parents might fear the breaking up of their show, the young people took Father Gardner's automobile, drove to Taylorville, Ill., and were married at the Presbyterian manse. The bride will remain with her parents until the close of the season and after October 1 will be at home with her husband in apartments in St. Louis.

WILL MOVE TO DECATUR.

Decatur, Ind., Sept. 8.—J. S. Hines has sold his undertaking establishment to Samuel E. Black, former partner, who retired from the business only a few weeks ago when he sold his holdings to Mr. Hines. Mr. Black has now formed a partnership with Murray Scherer, of Decatur, and will move the equipment from this city to Decatur, where the newly formed partnership will engage in the undertaking business. The equipment is to be shipped to Decatur at once. Mr. Black came here from Bryant, where he was at one time engaged in the hardware and implement business. Mr. Hines has not yet announced his future intentions.

NEW COUNTY JAIL.

Auburn, Ind., Sept. 8.—That Dekalb county will have a new jail next year is now an assured fact. The county council Thursday afternoon passed the appropriation of $45,000 asked for by the commissioners of Dekalb county for a new structure. This money will become available early next year and the work on the construction of the new building can start early in the spring. Dekalb county has needed a new jail for a number of years but the commissioners have felt that they could get along with the old building until a new one could be constructed without imposing an additional burden on the taxpayers.

WELL CONDUCTED COUNTY.

Warsaw, Ind., Sept. 8.—W. A. Marsh and T. D. Barr, state accountants, have completed examinations of the records in Kosciusko county, and they said yesterday that in no county of Indiana have they found county affairs administered with as much economy as here. They said the county tax rate of 19.9 cents is the lowest in any county in which they have worked, and in spite of this low rate the county has no outstanding debts and has a balance of more than $62,000.

HURT IN RUNAWAY.

Montpelier, Ind., Sept. 8.—Andy Rapp, well known butcher, and brother of George Rapp, sr., of Hartford City, was badly injured when the horse frightened as Mr. Rapp was stepping into his buggy at the Rapp slaughter house, north of here. Two wheels of the vehicle passed over Mr. Rapp. The attending physicians said it would take twenty-four hours' time to determine the extent of his injuries.

HOSPITAL PLAN REJECTED.

Huntington, Ind., Sept. 8—The five democrats who comprise a majority of the county council voted against including the appropriation for the new county hospital and against including the levy of the commissioners in their levy for taxes to be collected next year. The two republican members of the council voted to make the appropriation and include the levy of the commissioners in the ordinance to be passed by the council.

DIVORCE SUITS DISMISSED.

Huntington, Ind., Sept. 8.—The divorce suit of Ross Curley against Gertrude J. Curley was dismissed in circuit court yesterday at the plaintiff's costs. The divorce suit of Debbie A. Barradall against Norbine E. Barradall was dismissed at the defendant's costs. The divorce suit of Cora Y. Morris against Clarence Morris was dismissed at the defendant's costs. The suit for support brought by Maggie Davidson against John K. Davidson was dismissed at Davidson's costs.

FORMER SHERIFF DEAD.

Bluffton, Ind., Sept. 8.—William H. Higgins, sheriff of Wells county from 1898 to 1902, died yesterday afternoon at the home of a daughter, Mrs. John Neff. The deceased came here last Monday from Monroe, Wash., where he had been located the past seven years in the lumber business. He complined of being ill, but it was not regarded as serious. Early yesterday he suffered from hemorrhages and sank rapidly.

AUTO IS BADLY DAMAGED.

Hicksville, Ohio, Sept. 8.—An automobile driven by Miss Flora Conley was badly damaged, when near the Frist National bank corner the engine refused to work and the car began to run down the hill backward. The car struck an iron hitching rack near the city hall and about demolished the body of the rear seat of the machine.

PIONEER PASSES AWAY.

Warsaw, Ind., Sept. 8.—Samuel Huff, 80 years old, died yesterday at his home near Pleasant Grove. Death was due to a complication of diseases. He had been ill for sometime.

RUSSIAN CRIMINALS FLOCK TO AMERICA

Slav Wolves of the Underworld Posing as War Refugees.

Seattle, Wash., Sept. 8.—Arrival of a number of Petrograd's and Moscow's most desperate criminals in the guise of Russian war refugees has resulted in extra precautions by police and immigration authorities along the entire Pacific coast.

Led by two Slav wolves of the underworld, an organization of Russian outlaws has just been wiped out in the west after a two years' reign of terror resulting in ten deaths and many wounds.

Banded together to rob banks, 19 Russians secured $22,000 within a few months between British Columbia and Los Angeles, Cal., killed two police officers and wounded four citizens.

In a series of running battles and barricade fights with posses, eight of the bandits were finally killed, seven were captured and four, including the two notorious leaders, escaped.

The last of the arrests and convictions, that of Souhloff Aslemdek, recently put the finishing chapter to this reign of imported criminals.

A quarrel in a Slav lodging house here over their spoils led to the capture of half dozen of the most desperate members of the gang by Burns operatives and the police.

Always heavily armed and ready to shoot at the slightest show of resistance, these Russian brigands held life more cheaply than any desperadoes who have recently operated in the west.

It was their practice in holding up banks to intimidate the cashier and tellers by shooting glass windows and counters into slivers, and many a bank clerk today carries the scars of such splinters in his face.

Three of the leaders, who directed the operations of the gang without actual participation in the robberies and shootings, are known to be in the west still. The authorities fear that an attempt is being made now to organize another bandit gang by bringing in from Russia former outlaw associates of the men already here.

That is the tip from the underworld, and that is why the arrival of Russian war refugees is being so closely watched.

Dancing every night this week. Robison Park. 5-5t

From two-thirds to three-fourths of Women workers in American factories, stores, laundries and in industrial occupations generally work at wages of less than $8 a week.

Of all animals, dogs appear to evince the keenest musical susceptibility.

Deafness is more common in cold countries than in warm climates, the ear being very sensitive to atmospheric changes.

FOR SALE—10 shares First National Bank Stock. 1-24-tf C. F. PFEIFFER.

Butte, Mont., will be the first western city to receive a supply of the new dimes, quarters and half dollars now being minted. This is the first time any of these coins have been changed since 1891.

Synthetic milk is being produced from peanuts by European chemists.

Georgia convict camps are being consolidated because of a shortage of convicts. Sixty deputy wardens have been discharged.

FOLEY KIDNEY PILLS

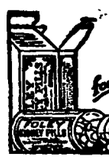

for Backache, Rheumatism, Kidneys and Bladder.

For headache and nervousness due to kidney and bladder disorders, for weary, pain-laden days and sleepless nights, for weak, lame back, take Foley Kidney Pills. Contain no harmful or habit forming drugs.

Dreier Drug Co., 256-1402 Calhoun Street.

FRANCE, NATION OF BEARDS, TO BE BEARDLESS; NURSES SHAVE FOR SOLDIERS.

Frenchmen, always proud of their short pointed beards, must have them cut, the government has decreed. They are insanitary in trenches. So, at least until the end of the war, France will be a beardless nation. The only consolation for soliders is that, in man y cases, Red Cross nurses do the cutting and shaving, as shown in the picture.

UNDERTAKERS.

Mungovan & Ryan
Undertakers
1908-1910 Calhoun St.
MOTOR AMBULANCE
'Phone 6649.

J. C. Peltier & Son
UNDERTAKERS
BOTH PHONES NO. 25.
117 WEST WAYNE STREET.

KLAEHN & MELCHING
UNDERTAKERS & EMBALMERS
221-223 East Washington Boulevard
OFFICE—HOME PHONE 228
Best of Service at Reasonable Prices
MOTOR AMBULANCE.

Schone & Ankenbruck
MOTOR AMBUBANCE
Finest Motor and Horse-Drawn Equipment.
Reasonable Charges.
Cor. Berry and Barr Sts.
Phone 377.

Fort Wayne Folk in Our Exchanges

Bluffton Banner: Walter Sawyer returned to Fort Wayne last evening after spending a few days here with relatives.

Warsaw Times: Mrs. E. E. Harshman, of Detroit, Mich., who has been the guest of her mother, Mrs. Catherine Vanness, at Fort Wayne, for several weeks, was in Warsaw on Tuesday.

Decatur Democrat: Mrs. Charles Greibel returned to Fort Wayne. She visited at Willshire, Ohio.—Mrs. Fred Schaub, of Fort Wayne, is here visiting with relatives.—Mrs. Ralph Bentz, of Fort Wayne, is visiting here with relatives.—Miss Veda Hensley, of Fort Wayne, was here today attending the wedding of her sister, Leah, and Herman F. Ehinger.—Joe and Eddie Sultzer, of Fort Wayne, visited here with friends last evening.

Portland Sun: Mrs. John N. Bonifas, East Walnut street, is at Fort Wayne for a couple of days' visit with her sister, Mrs. P. H. Wagner.

Plymouth Democrat: John C. Belot, of Fort Wayne, was in the city Wednesday. Mr. Belot, with Mr. Twiname, of Indianapolis, were state field examiners and spent the larger part of the summer here three years ago examining the county records. They made a large acquaintance during their stay here. Mr. Belot is now in the revenue service and is here on official business.

Valparaiso Messenger: Mrs. Lena Langfelt arrived here this morning from Fort Wayne to attend the funeral of her nephew, Claus Bliss.

Columbia City Post: Cynthia Elder, of Fort Wayne, is visiting in this city with the Abraham Elder family.

Van Wert Bulletin: Miss Mabel Youse and Ferol Friedline, of Fort Wayne, are guests of Mrs. O. R. Painter.—Mr. and Mrs. Summers, of Fort Wayne, are guests of Mr. and Mrs. S. M. Simmons.—Miss Mildred Handel, of Fort Wayne, is a guest of Miss Beatrice Kear.—Eli Downing, of Fort Wayne, was a guest of local friends yesterday.

Bryan Press: Dr. J. R. Harrington and family, of Fort Wayne, returned home Monday evening after spending a few days with relatives at Bryan and Farmer.

Argos Reflector: Mr. and Mrs. B. J. Boggs and son, Arnold, autoed to Fort Wayne Saturday to spend Sunday with Mr. and Mrs. Arthur Hofman.

Harlan Herald: Mrs. Herman Traxler and children, of Fort Wayne, were Sunday guests of S. V. James and wife.—Miss Florence Renneman and Mr. Archie Childer, of Fort Wayne, visited Clinton Swartz and family Sunday and Monday.—Mr. and Mrs. Edward Hoffman, of Fort Wayne, are the parents of a boy, Edward George, jr., born Wednesday, August 30.

Decatur Herald: Miss Esther Cheranne and Ralph Monroe have returned to Fort Wayne after visiting Mrs. Ted Braden.—Mr. and Mrs. Charles Houser returned to Fort Wayne the first of the week, after visiting Mrs. Mary Weber, of Nuttman avenue.

Hicksville News: G. O. Terwilleger and wife, of Chicago, and Miss Blanch Burger, of Fort Wayne, visited the fore part of last week in the C. C. Palmer home.—Roy Rex and wife, of Fort Wayne, were visiting friends here the past week.—Mr. and Mrs. Charley Shull had as their guests their daughters, Mrs. Peter Donley and husband, of Toledo, and Mrs. Blane Stuller and husband, of Fort Wayne, and together with their son, Cloris Shull and wife, spent a week at Hamilton lake, returning Wednesday.

CHAMBERLAIN'S COLIC, CHOLERA and Diarrhoea Remedy.

This is a medicine that every family should be provided with. Colic and diarrhoea often come on suddenly and it is of the greatest importance that they be treated promptly. Consider the suffering that must be endured until a physician arrives or medicine can be obtained. Chamberlain's Colic, Cholera and Diarrhoea Remedy has a reputation second to none for the quick relief which it affords. Obtainable everywhere. Advertisement.

Sentinel Want Ads. Pay.

Tomorrow Brings These Big Values

Only the combined buying power of 75 of the largest stores in the United States could produce such prices as those we are listing below. Should we, as an individual store, have bought the stock represented in this ad we would have been forced to secure considerable more than these prices. Come into our store and examine the quality and construction of any of the articles and then you will realize the tremendous advantage we have because of this buying power.

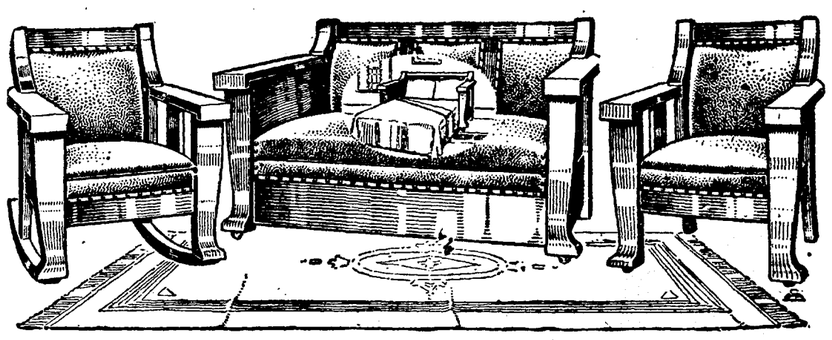

Duofold Bed Divan, Chair and Rocker $52.50

Including a Duofold Bed Davenport, Chair and Rocker Exactly as Illustrated Above

The Ideal Living Room Furniture of Today

We can safely venture to say that there are more of these living room suites sold today than any other type of furniture for the living room. The reason is very obvious. Not only is this type of furniture more comfortable than the stiff back, spindly variety of former days, but it is also more practical.

Living Room by Day Bedroom by Night

It's the simplest thing in the world to convert your living room into a bed room with this Duofold outfit. With two slight operations this Divan can be quickly changed into a full-sized bed. They open up into the same sized bed as the bed davenport except that you lie with your head to the back of the Divan.

Small Deposit Places Outfit in Your Home

It is our object to prove to the most skeptical that furniture of a high quality can be bought on low credit terms without paying a big profit for the convenience. Did you ever, in all your experience, see a three-piece Duofold outfit of this character selling for less than this special price for cash?

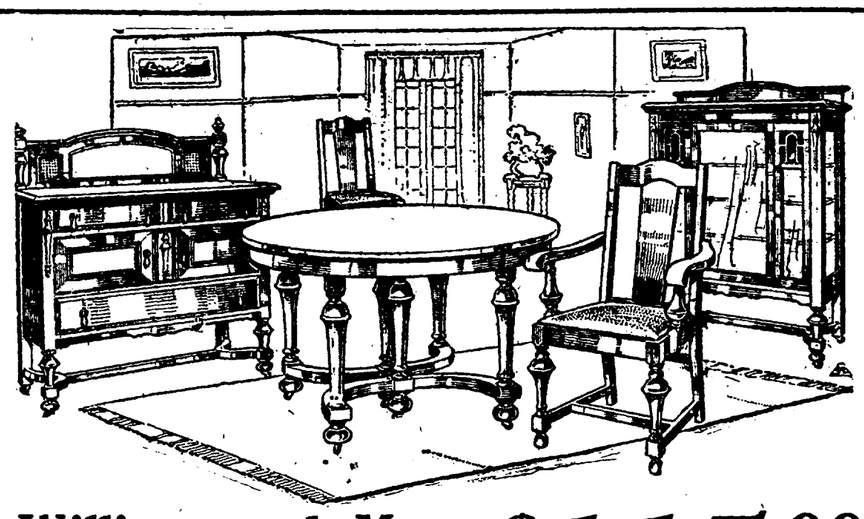

William and Mary Period Dining Suite $115.00

Including 46-inch Table, Buffet, China Closet, with 5 Chairs and Master Chair. All Leather Upholstered

The Handsomest Design Of the 1916 Season

This Dining Room Suite is a typical design of the William and Mary period. At the furniture show in July this particular pattern aroused more favorable comment on the part of furniture buyers than any other suite on exhibition.

Upholstered in Genuine Spanish Leather

The five Chairs and Master Chair are upholstered in genuine Spanish leather—the most expensive and the longest wearing leather on the market today. Unlike many of the period styles of today the chairs are absolutely comfortable, too.

Furniture Like This is Good for Generations

Furniture of this character is not only good as long as you will use it, but it will be considered the proper styles when your children are as old as you are now. Period furniture of this quality will never lack favor.

Complete Lines of **Orbon, Stewart, Howard, Eriz and Ohio State Stoves**

Hadley FURNITURE & CARPET CO.

1013-1017 CALHOUN STREET

See Our Four Room "Little Princess" Outfit at $179.00

ZANESVILLE NEWS.

Zanesville, Ind., Sept. 8.—C. Orin, a rural mail carrier out of Milford, visited Tuesday with his uncle Mr. Wm. Bell.

Mrs. Hanna Arnold, of Iola, Kas., is visiting with Mr. and Mrs. F. C. Hartup.

Mr. and Mrs. James Walken had as guests at dinner Sunday Mr. and Mrs. W. A. Salter and son, Herbert, of Bryan, Ohio; Mr. and Mrs. Frederick Salter, of Columbus, O.; Mr. and Mrs. John Salter, of Cromwell, Ind.; Mr. and Mrs. Valdo Salter and son, Kennith, Mr. and Mrs. George Farrell and Mr. and Mrs. Tom Chaney. A splendid dinner was served and all enjoyed a fine time.

Mrs. A. L. Patton and Mrs Hanna Hartup visited Wednesday with Mr and Mrs. Bert Patton, of Markle.

Mrs. Allie Taylor, Mrs. Bessie Walker and Mrs. James Byrd were Fort Wayne shoppers Wednesday.

Caley Brothers have sold their harness and shoe repairing business to Forest Platt.

Mr. and Mrs. A. D. Hamilton and Mr. and Mrs. Tola Bowman, Mr. and Mrs. C. E Hoopingarner and Mr. and Mrs. Sim Weaver and Mr. and Mrs. D. W. Keplingarner will attend the St. Joseph U. B. conference at Warsaw Sunday. Bishop Fout is expected to preach the annual conference sermon.

Rev. Celia Austin, who traveled the past year in the White River conference of the U. B. church, is visiting for a few days with Miss Gertrude Keplinger. Miss Austin was ordained to the ministry at Wabash, Sunday, Sept. 3. She will not travel the coming year as she intends attending school at the Indiana Central university, at Indianapolis.

Arnold Plummer, of Ossian, is visiting with his grandparents, Mr. and Mrs. Elias Kohr.

Mr. and Mrs. Philip Motz and daughter, Ethel, and Mr. and Mrs. Edward Corll and Mr. and Mrs. Pearl Corll and children, who have been visiting friends in Ohio, the past week, returned home Thursday evening.

Sanford Walker made a business trip to Fort Wayne Friday.

Mr. and Mrs. Bernard Pierson attended the Van Wert, Ohio fair Thursday.

Jewell Clark spent several days this week painting on the property lately purchased in Fort Wayne by Mr. O. A. Knight.

Rev. C. S. Johnson, successor to Rev. A. M. Johnson at the Radical U. B. church, will deliver his opening sermon here Sunday morning Rev. Johnson will preach at Taylor chapel Saturday evening and at Victory chapel Sunday at 2 o'clock, and at Macidonia Sunday evening. Meeting the finance committee Monday at which time it will be determined as to his salary for the coming year.

Thursday from their fishing trip to Bar-
Thursday fro mtheir fishing trip to Barbee lake.

The Ladies' Aid of the U. B. church met Thursday at the home of Mrs. U. G. Smuts, on Wayne street. A splendid dinner was served by the hostess and after transacting the business of the meeting adjournment was made to meet in two weeks at the home of Mrs. Geo. Roe, east of town.

Mrs. Ella Campbell, who has been caring for the three orphaned children of her daughter, Mrs. Price, of Montpelier, will move with them to Hartford City, where she will keep house for Ray Price, father of the children.

ARE YOU LOOKING OLD?

Old age comes quick enough without inviting it. Some look old at forty. That is because they neglect the liver and bowels. Keep your bowels regular and your liver healthy and you will not only feel younger but look younger. When troubled with constipation or biliousness take Chamberlain's Tablets. They are intended especially for these ailments and are excellent. Easy to take and most agreeable in effect. Obtainable everywhere.—Advertisement.

BEGINNERS' DANCING CLASS. FOR ADULTS FORMS FRIDAY, SEPT. 8TH, 8 O'CLOCK, TRIER'S MINUET.

GRAND JURORS TAKE VACATION.

Bluffton, Ind., Sept. 8.—A wedding today helped to give the grand jurors a vacation of three days and adjournment was taken last evening until Monday morning. David Werling, of Jefferson township, is a member of the grand jury and he wanted off today to attend the wedding of his son, Rudolph, and Miss Caroline Nahrwald. His request was granted and because of PProsecutor Sprague and Deputy Decker being busy in circuit court tomorrow, a longer adjournment was decided upon.

Try Sentinel Want Ads.

Hat Styles for Fall

Stiff or Soft Hats as you prefer. We've a full line of the best Hats made in all the correct blocks.

$1.50, $2.00, $2.50 and $3.00

A man said yesterday: "This is fine; I have always had trouble in finding a Hat to suit me, but this time the first Hat I put on was right." Next to him was a man exactly opposite in build and he was served as quickly with his particular Hat.

You Come and See.

Kratzsch & Schroeder

618 CALHOUN ST.

Deafness Cannot Be Cured

by local applications, as they cannot reach the diseased portion of the ear. There is only one way to cure deafness, and that is by constitutional remedies. Deafness is caused by an inflamed condition of the mucous lining of the Eustachian Tube. When this tube is inflamed you have a rumbling sound or imperfect hearing, and when it is entirely closed Deafness is the result, and unless the inflammation can be taken out and this tube restored to its normal condition, hearing will be destroyed forever; nine cases out of ten are caused by Catarrh, which is nothing but an inflamed condition of the mucous surfaces.

We will give One Hundred Dollars for any case of Deafness (caused by catarrh) that cannot be cured by Hall's Catarrh Cure. Send for circulars, free.

F. J. CHENEY & CO., Toledo, O.

Sold by Druggists, 75c.

Take Hall's Family Pills for constipation.

37 HARRISON HILL HOMES UP TO DATE

At the end of the year of 1915, Hilgemann and Schaaf, in checking up the results of their efforts on Harrison Hill, the delightful new addition just south of Rudisill boulevard, on the west side of Calhoun street, found that twelve homes had either been placed under construction or had been contracted for. At that time they established a quota of twenty-five additional homes in Harrison Hill as the height of their expectations for the year of 1916, and on Wednesday of this week they were delighted to find that this entire quota had been filled, for on that day a contract was let for the 37th home in this addition. With the months of September and October, which are always good real estate months, to go on, it is expected that the number of homes built or contracted for in Harrison Hill at the end of the 1916 season will reach at least forty and possibly forty-five. Further details regarding the development of Harrison Hill may be obtained from Hilgemann and Schaaf, in the North American building.—Advertisement.

$1.00 Down

Why Wait Longer For Stylish Fall Clothes?

Surely there is no reason why you should wait until the season is half over when $1.00 first payment will get you smart Fall Clothes at cash store prices.

Don't hesitate to come—it is our business to extend credit and we do it willingly and cheerfully.

Our Terms On any purchase of $15 or less, $1.00 Down gets the clothes, then pay as you wear, $1.00 a week. Liberal terms on larger purchases.

Men's Suits $12—$15—18—20—$22—$25. Boys' Suits, Men's Hats, Raincoats.

Women's Suits $15, $18, $20, $22, $25, $30, $35. Fall Coats, Skirts, Dresses, Waists, Millinery.

WE DO AS WE ADVERTISE

MENTER

1024 Calhoun Street

Luke McGlook, the Brainy BEAN Boy

By Carl Ed

BASEBALL ATHLETICS

HILLINGER MAKES SELECTION OF TEAM

Good Line-Up Named to Play the Westerns in Series.

Capt. Bill Hillinger, of the all-star nine of the shop league, has made his selection for the all-star team that is to face the Western "Gassers" in a post-season series Saturday. The team looks as good as the champions and is featured with players that know baseball and also are good hitting artists. The team as Bill saw it is as follows:

Dietrich, Bowsers, and Grimes, Turners, pitchers; Laible, Bowsers, and Lauterberg, Dudlos, catchers; Devilbiss, Bowsers, first base; Prince, Electric works, second base; Rabus, Turners, shortstop; Henry, Turners, third base; C. McKee, Electric works, right field; Hillinger, Bowsers, center field; Dutch Meyers, Pennsy, left field.

The Western Gas outfit is without a doubt the best amateur team developed around these parts in many seasons. Its members are all hitting kings. The two teams are made up of stars and will give the livest game of ball the town has seen for a long time. Capt. Hillinger wishes the players whom he has selected to get in touch with him at once so he may be able to complete his plans for the game. Members of the all-stars are requested to be at Fisher's bath house at 1:30 o'clock Saturday.

NATIONAL LEAGUE.

At Boston—		R.	H.	E.
Philadelphia	1 0 0 0 2 0 1 0 0—4	12	1
Boston	0 0 0 0 0 0 2 0 0—2	6	1
Batteries—Rixey and Killifer; Ragan.			
Second game—		R.	H.	E.
Philadelphia	0 0 0 0 0 0 0 0 2—2	6	0
Boston	0 0 0 0 0 0 0 0 0—0	5	1
Batteries—Mayer and Burns; Hughes, Barns and Gowdy.			
At Pittsburg—		R.	H.	E.
Chicago	0 0 0 1 0 2 1 0 0—4	11	0
Pittsburg	1 2 1 0 1 0 0 0 *—5	12	0
Batteries—Packard, Prendergast, Carter and Wilson; Mamaux, Cooper and Schmidt.			
At New York—		R.	H.	E.
Brooklyn	0 1 0 0 0 0 0 0 0—1	2	3
New York	0 0 0 0 0 4 0 0 *—4	6	1
Batteries—Rucker and Miller; Schupp and Rariden.			

AMERICAN LEAGUE.

At Detroit—		R.	H.	E.
St. Louis	0 0 2 0 3 1 0 0 0—6	6	0
Detroit	0 2 1 0 0 0 1 1 0—5	10	1
Batteries—Davenport, Koob, Plank and Hartley; Dauss, Boland, Dubuc, Cunningham, Mitchell and Stanage.			
At Philadelphia—		R.	H.	E.
Boston	0 0 0 2 0 0 0 0 0—2	4	3
Philadelphia	0 0 0 0 0 0 0 0 0—0	7	1
Batteries—Foster and Thomas; Nabors and Picinich.			
At Washington—		R.	H.	E.
New York	0 0 0 1 0 0 0 0 0—1	7	2
Washington	2 0 0 0 0 2 0 1 *—5	9	2
Batteries—Mogridge and Alexander; Gallia and Henry.			
Second game—		R.	H.	E.
New York	0 0 0 0 2 0 0 1 0—3	8	1
Washington	0 0 0 0 0 1 0 1 0—2	8	5
Batteries—Fisher, Shawkey and Walters; Ayres, Craft, Goodwin and Williams.			
At Chicago—		R.	H.	E.
Cleveland	0 1 0 0 1 0 0 1 0—3	11	1
Chicago	0 0 0 1 0 0 0 4 *—5	5	1
Batteries—Bagby, Coumbe, Morton and O'Neill; Faber and Schalk.			

PRACTICE BY ARC LIGHTS.

Boston, Mass., Sept. 8.—Arc lights may be placed around the stadium so as to enable Harvard footballers to practice after dusk has fallen.

In former years the workouts of the Crimson footballers have been cut short by darkness. Classes run rather late into the afternoon at the Cambridge institution. That halts the arrival of footballers until nearly twilight.

The athletic authorities will test out within a week or so a system of arc lights to see whether they will furnish enough light at a small cost to warrant their use.

HOLD ANNUAL MEETING.

Chicago, Sept. 8.—The annual meeting of the western intercollegiate basketball association will be held in this city at the Auditorium hotel on Saturday, Sept. 16. The program will include schedule making, selection of officials and discussion of rules.

CLEARY IS WAITING FOR SUNDAY TO COME

The Delphos team will find a willing opponent in the Clearyites when it comes to Fort Wayne Sunday afternoon. The team that Mart's prides have to meet is of class and is well known in Fort Wayne. Distel, the old standby, is to pitch for the locals and his side partner, Heine, will backstop for his snoots. "Dummy" Kihm needs no introduction to Fort Wayne because of his popularity with the fans of the town. He is coming ready to show up his old town and to make monkeys of its players if possible. The game will start at 3 o'clock and Farnan will umpire.

SALLEE IS SICK.

New York, Sept. 8.—Slim Sallee, the Giants' big southpaw, is seriously ill with an attack of ptomaine poisoning at his hotel in this city. The pitcher first became aware of the symptoms a day or two ago, and they became so acute Thursday that he was unable to leave the hotel. This is the second time in less than two years that Sallee has suffered from ptomaine poisoning.

STARS BACK IN FOLD.

Chicago, Sept. 8—Three of last season's players on the Oak Park high school team have announced their intention of serving on the eleven this year, Coach Thistlewaite said Thursday. The players are Gordon Shepherd, captain; Lyman Worthington, tackle, and Raynor Timme, guard.

OH THUNDER!

STANDING OF THE CLUBS

AMERICAN LEAGUE. Clubs—	Won.	Lost.	Pct.
Boston	76	55	.580
Detroit	75	58	.564
Chicago	74	58	.561
St. Louis	70	63	.526
New York	69	63	.522
Cleveland	68	65	.511
Washington	66	64	.507
Philadelphia	29	101	.223

NATIONAL LEAGUE. Clubs—	Won.	Lost.	Pct.
Philadelphia	75	49	.605
Brooklyn	74	51	.592
Boston	71	51	.582
New York	60	62	.492
Pittsburg	61	67	.477
Chicago	59	72	.450
St. Louis	56	75	.427
Cincinnati	51	80	.389

AMERICAN ASSOCIATION. Clubs—	Won.	Lost.	Pct.
Louisville	82	58	.587
Indianapolis	80	59	.576
Kansas City	75	64	.540
Minneapolis	75	68	.524
St. Paul	70	68	.507
Toledo	66	71	.581
Columbus	58	79	.424
Milwaukee	50	89	.358

CENTRAL LEAGUE. Clubs—	Won.	Lost.	Pct.
Springfield	36	30	.545
Wheeling	34	29	.540
Grand Rapids	34	30	.531
Muskegon	32	32	.500
Terre Haute	32	33	.492
Dayton	30	32	.484
Evansville	29	31	.483
South Bend	27	37	.422

NEW COACH EMPLOYED.

Monmouth, Ill., Sept. 8.—Coach Herman Stageman, former University of Chicago football star, who is to direct athletics at Monmouth this year, arrived Thursday and announced a football schedule of eight games as follows: Sept. 28, Iowa Wesleyan here; Oct. 6, Penn college at Oskaloosa; Oct. 14, Coe college at Cedar Rapids; Oct. 28, Northwestern college, Naperville, here; Nov. 4, Lombard at Galesburg; Nov. 11, Lake Forest at Lake Forest; Nov. 18, William and Vashti here; Nov. 30, Knox here.

TO LET THEM PARTICIPATE.

St. Louis, Sept. 8.—T. G. Watts, president of the W. A. A. U., announced that he had received word from the committee of the N. A. A. U. that they would permit the eight athletes who competed in the recent meet here to compete for honors in the national championship meet at Newark, N. J. The athlete who in all probability will bring honor to the W. A. A. U. is Bob Simpson, of the University of Missouri, holder of the world's record for the 120 yard high hurdles. The W. A. A. U. athletes who will compete are: Bob Simpson, John McCrawley, Irwin Mahl, Floydd, Hickman, Frizzell, Bob Probst and Irwin Biel.

CHANCES ARE SLIM.

St. Louis, Sept. 8.—The chances of the St. Louis Americans for winning the pennant this season are not as bright at present as they were a few days ago, due to the injury of Henry Severoid, the mainstay of the St. Louis catching department, in a recent game with Cleveland. The injury will prove a costly one as Severoid was pounding the ball hard and was putting up a great game behind the bat. Manager Jones undoubtedly will send Catcher Hartley behind the bat in the absence of Severoid.

CAN'T FIND 'EM.

Detroit, Mich., Sept. 8.—Coach Billy Sullivan, of the Detroit Americans, who has been on a scouting trip, returned recently with the information that promising ball players are unusually scarce in the minor leagues this season. Sullivan scoured the country from the New England league to the Pacific coast, and did not make an offer for a single player. He said the pitchers and catchers were the poorest lot he ever looked over.

PRACTICE TO START SOON.

Ann Arbor, Mich., Sept. 8.—Autumn football practice at the University of Michigan will start Tuesday, Sept. 19. Candidates have been invited to report Monday. Four veterans have scholastic deficiencies to clear before they can join the squad. These men are Pat Smith, fullback; Walter Niemann, center; James Whalen, end, and "Fritz" Rehor, guard.

SENTINEL WANT ADS ALWAYS GET RESULTS

Pitches Splendid Ball This Season

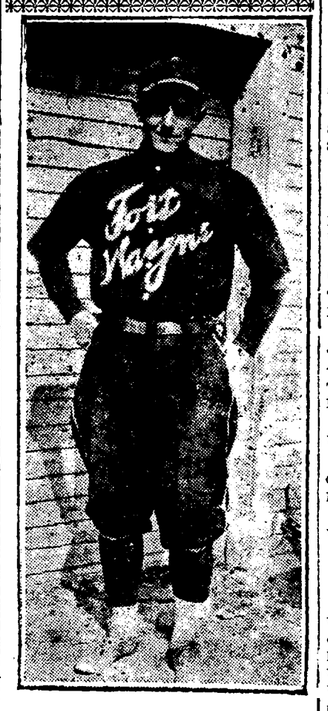

ALVIN F. DISTEL.

Friends of Alvin F. Distel are predicting a future for him as a pitcher. He has been hurling great ball for the Clearyites during the past season. His friends are confident he would have no trouble in making good in fast company.

AMERICAN ASSOCIATION.

At Toledo—		R.	H.	E.
Milwaukee	1 0 0 0 1 0 1 0 1 1—5	9	0
Toledo	2 0 0 0 1 0 0 0 1 0—4	2	4
Batteries—Sherdell, Faeth and Stumpf; Bailey, Pierce and Sweeney and Wells.			
At Louisville—		R.	H.	E.
Minneapolis	1 0 0 0 0 0 0 1 0—2	12	1
Louisville	0 0 0 0 1 0 1 0 1—3	8	0
Batteries—Burke and Land and Owens; Perdue, James, Schauer and Billings.			
At Indianapolis—		R.	H.	E.
St. Paul	0 0 2 0 0 0 0 0 0—2	8	3
Indianapolis	1 0 2 1 0 0 4 0 *—8	13	1
Batteries—Griner and Clemons; Falkenberg and Schang.			
At Columbus—		R.	H.	E.
Columbus	0 0 0 0 0 2 0 2 *—4	9	1
Kansas City	1 0 0 1 0 0 0 0 0—2	3	3
Batteries—Dickerson and Pratt; Regan and Berry.			
Columbus	0 3 0 3 0 1 0 0 *—7	12	0
Kansas City	0 0 0 0 0 0 0 1 0—1	9	1
Batteries—Pieh and Lalonge; Sanders, Hovlik and Hargrave.			

WALKED PLANK ROAD.

Kendallville, Ind., Sept. 8.—Which road do you take to Fort Wayne and how many miles is it?" inquired a tourist from Michigan this morning. "Yes, I know it is twenty-eight miles," said a gray-haired man in the rear seat of the automobile, "for years ago I used to walk the plank road several times a week going and coming from Fort Wayne to my home north of here. That has been a long time ago and I had many a wearisome trip."

REV. GRIMES RE-ELECTED.

United Brethren Conference Votes to Retain Superintendent.

Warsaw, Ind., Sept. 8.—Deelgates attending the annual session of St. Joseph conference of the United Brethren church here voted almost unanimously for the re-election of Rev. J. E. Grimes of North Manchester, as district superintendent. The following were admitted to the ministry as members of the conference: W. L. Eller, B. F. Feighter, H. B. Cain, J. W. Dickinson, J P. Heighly and Elner Reidenbaugh. Addresses were delivered by Bishop H. H. Fout of Indianapolis, Rev. W. E. Schell, secretary of education, and Rev. W. P. Noble and Rev. O. O. Waird.

The wine crop of 1916 in the Gironde district of France promises to greatly exceed that of 1915, notwithstanding abnormal labor conditions. The increase is largely due to the favorable weather. In some districts hail has destroyed parts of vineyards, but so far the loss has been inconsiderable.

CENTRAL LEAGUE.

At Springfield—		R.	H.	E.
South Bend	0 0 0 0 0 2 0 0 0—2	7	2
Springfield	3 0 0 0 0 0 0 0 *—3	6	2
Batteries—McColl and Watson; Clark and Dunn.			
Second game—		R.	H.	E.
South Bend	0 0 0 0 0 0 0 0—0	5	1
Springfield	0 0 0 0 1 2 *—3	7	0
Batteries—McColl and Watson; Loudermilk and Dunn.			
At Wheeling—		R.	H.	E.
Evansville	0 0 0 1 0 1 0 0 0—2	7	1
Wheeling	1 4 0 0 2 0 0 0 *—7	11	2
Batteries—Winchell and Newman and Knoll; Seibold and Blackwell.			
Terre Haute	0 1 1 0 0 2 0 0 0—4	9	0
Dayton	0 0 0 0 0 0 2 0 0—2	7	1
Batteries—Crum and Wagner; Reiss and Jacobs.			
Second game—		R.	H.	E.
Terre Haute	0 1 0 1 0 0 0 0—2	7	0
Dayton	0 0 0 0 0 0 0 0—0	3	1
Batteries—Ainsworth and Wagner; Whitehouse and Jacobs.			
At Muskegon—		R.	H.	E.
Grand Rapids	0 0 0 0 0 0 2 3 0—5	10	1
Muskegon	0 0 1 0 0 0 0 0 0—1	5	1
Batteries—Compton and Devormer; Wachtel, Wheatley and Texter.			

WELSH WANTS TO FIGHT WHITE.

Denver, Col., Sept. 8.—That Freddie Welsh doesn't fear to meet Charley White over any distance is evidenced by the latest offer of Harry Pollok, manager of Welsh, to match the champion against White for a finish fight of "forty-five rounds or more if necessary."

Pollok said the only stipulation would be that Welsh must get the same money for the fight that Willie Ritchie got when he lost the title to Welsh—$26,000. Welsh's manager expressed his willingness to go to South Africa for the fight or to put it up to "Baron" Long, of Los Angeles, to stage the match at Tia Juana. Nate Lewis, White's manager, said that Stakeholder Smith still had $1,000 of White's forfeit money in his hands and declared that he was ready to let it go as a guarantee of his willingness to make the match, but insisted that the referee be chosen from a list of twelve names to be submitted by him.

FULTON TAKES BIG POLICY.

St. Paul, Minn., Sept. 8.—Fred Fulton believes in preparedness. He was Thursday insured for $150,000. Of this $100,000 is on his life and $50,000 against injury of his hands in any way.

BOWLING LEAGUE TO BEGIN SEASON OCT. 2

At a meeting held Thursday evening at the Metropolitan alleys the Fort Wayne Industrial bowling league was formed. Rules and by-laws will be considered at a meeting Friday evening, Sept. 22. At this time every club must post $25. Each club will hold a meeting soon to elect a captain who will act for them in future meetings.

The clubs which will compose the league are as follows: Journal-Gazette, Bowsers, Dudlos, Wayne Oil Tank, Packard, Rolling mills and Wayne Knitting mills. Although it is not probable that any of the teams will fail to post the money, in case this happens there are three teams watching for a chance to break into the league. The league schedule opens Oct. 2.

CALLS BALL LEAGUE TRUST.

San Francisco, Sept. 8—A suit charging that the Pacific coast league is a trust and that it has conspired to monopolize baseball in California to such an extent that players outside the league are unable to make a living was on file in the United States district court here Thursday. Mrs. Esther Jacobs, complainant, seeks to recover $31,500, three times the amount she claims to have lent the defunct Sacramento club, whose franchise was sold to the Salt Lake City club. The suit is brought under the Sherman anti-trust law.

TEACHER FREE; GIRL FINED.

Judge Says "Hoosier Schoolmaster" Ought to Know Better.

Chicago, Ill., Sept. 8.—John Osborn smiled. John is a school teacher from Fort Wayne, Ind. Then Helen Jackson smiled. Helen is 19 and lives at 2424 Ballou street. Then a copper at Michigan avenue and Van Buren street, smiled. Then the copper arrested John and Helen.

"You should know better," said the judge to John. "Discharged."

"Making eyes on the street again, eh?" said the judge to Helen. "It'll be $19 this time."

City and county school officials do not know a John Osborn. It is barely possible, however, that the teacher referred to in the above dispatch gave a wrong name, but told the truth as to his profession.

SPORT DOPE

Magnates owning minor league clubs were promised protection this season. So was Belgium.

Dispatches from the west indicate that somebody frisked Frank Moran's flivver, thereby compelling Francis to do all his road work on foot.

You've gotta admit that Wilbur Robinson is an all around manager every way you look at him.

We haven't noticed any pale-faced batters staging a stampede to collect return transportation for Sam Langford from South America.

Now that his Red Sox have started to fade, it's up to Bill Carrigan to do or dye.

Heine Zimmerman hasn't been suspended once since he joined the Giants. Who said Heine was hard to handle?

Those New York Giants have at least one consolation—they can't lose the world's series.

The management of the Cincinnati Reds begs to announce that applications for reserved seats for the world's series will be filled in regular order.

WOMAN SUES FOR $15,000.

Bertha E. Hyer Says Anderson Man Jilted Her.

Indianapolis, Ind., Sept. 8.—Bertha E. Hyer, of Cincinnati, O., seeks $15,000 as heart balm in a suit filed in federal court Wednesday against Leopold Gilbert, said to be a weathy resident of Anderson, Ind. According to the complaint, the defendant promised tomarry her on July 4 last, but has failed to carry out his matrimonial representations to her up to the present date. The complaint recites that the plaintiff "lost an advantageous matrimonial connection with the defendant, who was and is a man of means and position and her affections have been blighted, her feelings lacerated and her spirits wounded." The marriage was to have taken place at Pittsburg, Pa., and, according to the plaintiff, she had made all preparations for the event.

An electric light mounted on a new pool table is switched on as a ball drops into a pocket.

The Japanese are paying much attention to Australian ores suitable for refinishing or smelting in Japan.

New in the line of contractors' machinery is a hand-operated concrete mixer that can be run by one man.

THE GREAT AMERICAN HOME!

OLD AND NEW IDEAS COMBINED IN GOWN

SMART AFTERNOON GOWN, combining new ideas and features similar to those in vogue several years ago. Note the full, puffed sleeves and the pannier effect in the back, dropping away to a semi-train. The gown is made of black French faille, embroidered with emerald beads, with faced back of French blue. The overskirt is of black striped net. The sleeves are trimmed in the same material.

The hat is black pan velvet, with grass green tulle crown. Fashion decrees that the smartly dressed woman this fall must carry a long swagger stick, as shown in the picture.

SWEDAN HAS HARD JOB TO UPHOLD NEUTRALITY

Belligerent Naval Operations in Baltic Keep Swedish Officials on Jump.

Stockholm, Sweden, Aug. 20.—(Correspondence of The Associated Press.)—The fear expressed in government circles here that belligerent naval operations in the Baltic this summer would place a heavy burden upon the neutrality of Sweden seems to have been amply justified by the events of the past few weeks. The Swedish navy, small but efficient, has worked night and day to keep the territorial waters free of infringement, but despite this vigilance submarines and stealthy destroyers of the warring powers have slipped into the three-mile limit and stolen away with a prize.

Germany has been the chief offender of late, but the Russians were guilty of poaching earlier in the summer and still hold two German steamers taken within the three-mile limit despite the protests of the Swedish government.

The Germans seem to have adopted the practice of capturing a ship, taking off such supplies as they need, and then releasing the vessel with a polite apology. Recently a Swedish ship, the Oscar II.—not the ark of peace but a tidy little white steamer belonging to the Svea line—was captured by a Ger- It is no strange sight along the coast to see a German and a Russian "lugger" churning the waters side by side, or to see a German and an English ship pass pay a fortune to anyone who could run a cargo of oil past the British blockade.

The incidents of sunk or captured ships have been many, but there have been far more unheralded instances where raids have been prevented by the presence of Swedish cruisers, destroyers and torpedo boats. It is no easy task to patrol a coast line which stretches from the northern crescent of the Gulf of Bothnia down through the entire length of the Baltic and out into the Cattegat, nor is it always possible to "chaperon" all the merchant ships flying belligerent flags and seeking the neutral shelter of the three-mile limit. man destroyer and taken to a German Baltic port. There every bit of lubricating oil was removed from the steamer and she was allowed to proceed. The Germans naturally expressed their willingness to pay for the oil. They would in the night without the slightest sign of recognition. And it is always safe to assume that somewhere along this jagged, rocky coast there is lurking a spider-like destroyer of the "enemy" ready to pounce upon the steamer the moment it may stray "outside" or sometimes through over-eagerness to step inside the limit and "persuade" the richly laden tramp to steer "a little wide" of the dangerous coast.

There have been numerous incidents of late wherein the Swedish naval vessels have been stripped for action against belligerent destroyers and submarines, and some of the naval officers here in Stockholm say they have rather regretted it has never come to "blows" for they have had all the drudgery of war with none of the glory.

One of the newest Swedish torpedo boats, the Castor, is commanded by Prince William, second son of the king and a very popular young man. The prince is a great favorite in Stockholm, but the duties of the coast patrol have kept him away for a long time and his slim little gray vessel has been one of the chief defenders of Swedish neutrality.

WANTED—Operators on canvas gloves. Union Mfg. Co., Maiden Lane. 7-3t

Outbursts of Everett True.

At Last A

Combination Coal and Gas Range

That Bakes With Coal, Gas or Wood Without Changing Any Part

A Cool Kitchen When You Want It---A Warm Kitchen When You Need It---All in One---Compact, Efficient, Economical Appliance

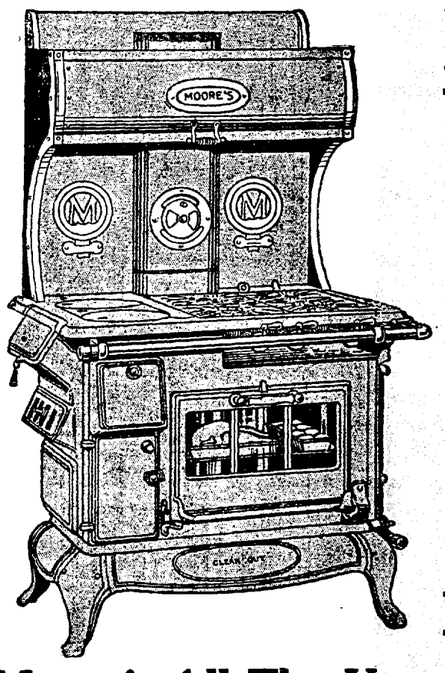

Moore's Cast Iron Combination Ranges

YOU KNOW something about Gas Ranges. You are quite familar with Coal Ranges but do you know about a Combination Coal and Gas Range that works equally well with either fuel or both. We confess that we did not until after a most searching investigation discover a Combination Range that would really work satisfactory with both fuels without making a lot of disagreeable changes in the parts. Moore's Wizzard Combination Gas and Coal Range fills every requirement. You can bake with gas or coal as you wish without the change of a part. It's so simple you will wonder why it has not been made before. In addition there are

Moore's Special Labor-Saving Features

The coal section is a regular size coal Range. The gas section is a standard size gas Range. The oven has all the advantage of both Ranges. Here are some of the special features. A glass oven door with patent method of fastening in the glass so it won't break—an accurate oven thermometer — Mrs. Rogers' Cooking Guide—a Moore's Patented Controller Damper—an Anti-Scorch Cover—Moore's Economical Fireback has solved the waste fuel problem. Burns that which would be soot. These and many others we ask you to come and investigate.

Moore's All The Year Cast Ranges

Moore's WIZARD 8-Hole Top

Moore's DAILY 6-Hole Top

FULL 18-INCH OVENS

Demonstration and Sale Sept. 11th

We're going to cook with coal.. We're going to bake with coal.. We're going to cook and bake with gas every day next week in our East window so you can see this two in one stove in working operation and satisfy yourself of the dual qualities. We will also devote the week to answering any question you may want to ask about your cooking appliances. Expert advice from a real expert in choosing a stove to work for you every day in the year. Come in any time this week. You'll be well repaid for your time. Special prices and special low terms during this week. You can buy

Any Style Moore's Combination $1.00 A Week

Choice On Saturday of Either

PURE ALUMINUM PIECES

Roaster and Sauce Pan Combined

98c Each

Four Quart Berlin Kettle With Lid

Indiana Furniture Co.

121-123 East Main Street

WOODBURN NEWS.

Woodburn, Ind., Sept. 8.—Mr. and Mrs. Samuel D. Ross, of Fort Wayne, were the guests of the latter's parents, Mr. and Mrs. Cain Baker, Labor day.

Mr. and Mrs. Ora Blackburn and daughter are visiting relatives at Harlan since the first of the week.

Mr. and Mrs. Carl Keefer, of Fort Wayne, were the guests of Mr. and Mrs. J. S. Doering, Monday. In the evening Mr. and Mrs. Keefer motored with Mr. and Mrs. Doering to Fort Wayne

Mr. and Mrs. G. C. Henderson, Mr. and Mrs. Orange Barrett and Mrs. George Barrett, the latter three from Fort Wayne, motored to Toledo, Ohio, Saturday, where they visited with relatives until Monday, when they returned to their respective homes.

Miss Irene Long is assisting at the Woodburn Banking company during the absence of the Misses Prudence Yaggy and Edna Augspurger.

Walter Wise, of Zanesville, Ohio, who has been visiting Mr. and Mrs. Bert Shaffer for several days, returned to his home, Wednesday morning.

Mr. and Mrs. G. E. Doering have moved into the house built by Henry Rush on Main street, while Mr. and Mrs. Sol Stauffer have moved into the residence vacated by Mr. and Mrs. Doering on Union street.

Miss Janet Hood, of Harlan, is the guest of Marie Augspurger for a few days.

Mrs. Adolph Reddersen and children, Arthur and Helen, motored to Fort Wayne, Tuesday, where they spent the day shopping.

Dr. G. M. Brattain, of Antwerp, was a business caller at this place, Wednesday.

Mr. and Mrs. V. E. Thomas have moved their household goods to Fort Wayne, where they will make their future home.

Mrs. Tieman, Mrs. Bevelheimer and Mr. and Mrs. Ira Augspurger and daughter, Phyllis, all of Fort Wayne, motored here Monday afternoon where they visited Mr. and Mrs. Austin Augspurger a short time.

Mrs. William H. Burrier and daughter, Hazel, who live northeast of here, were the guests of their daughter and sister, Mrs. Bert Shaffer, Tuesday.

Mr. and Mrs. C. E. Becker and children, Mr. and Mrs. Valentine Becker and children, and Mr. and Mrs. Charles Becker and children have returned from Illinois, where they attended a Sunday school convention. They made the trip in automobiles.

Austin Augspurger was a business caller at the home of Frank Roberts, who lives near Harlan, Thursday morning.

Mr. and Mrs. E. C. Edgerton were Fort Wayne shoppers, Wednesday afternoon.

BEGINNERS' DANCING CLASS FOR ADULTS FORMS FRIDAY, SEPT. 8TH, 8 O'CLOCK, TRIER'S MINUET.

WORKING FOR VETS CONVENTION

O. R. Marsh, C. E. McKeehan, J. H. Hobrock and H. A. Philley, who comprise the executive committee of the Pennsylvania Employes' Veteran association, will go to Valparaiso early next week and make final arrangements for the annual convention and banquet. The meeting will be held at Valparaiso on the very cordial invitation of the Commercial club and the business men of the city. The banquet will be held in the big dining room of the Valparaiso university, as stated previously by the Sentinel.

Pesky Bed Bugs

A MILLION BED BUGS. Just think, a 25c package of the new golden chemical P. D. Q. (Pesky Devils' Quietus), is enough to make a quart and enough to kill a million bed bugs, no matter how large they may be, where they came from, their age, color or sex, and at the same time leaves a coating on their eggs and prevents hatching.

CUT THIS OUT. This new chemical can be had at any first-class drug store. A 25c package makes a quart of P. D. Q. and will go farther than a barrel of old-fashioned bug killer. Don't let anybody impose upon your intelligence by offering you something else. Insist on what you ask for, then you'll have what doctors prescribe.

KILLS FLEAS ON DOGS. It's fun to see the fleas drop off your pet dogs.

KILLS CHICKEN LICE. No use for your chickens to have lice. A 25c package mixed makes a gallon of chicken lice killer.

Your druggist has it, or can get it for you. Dyl Chemical Co. Terre Haute, Ind.

ELECTRIC CURRENT FOR

Light, Power and Heat

"The Electric Light Co."

Light and Power Dept.

Fort Wayne & Northern Indiana Traction Co.

PHONES 298-299. 1025 CALHOUN ST.

The Fort Wayne Rendering Co.

Under New Management

--Automobile Service--

Within a Radius of Twenty Miles Daily Service for Collection of Hotel, Restaurant and Meat Market, Greases, Tallow, Bones and Garbage

A Call Will Bring Us Promptly

1700 HOME PHONE

SOCIETY WOMAN TO HUNT GOLD *and* MERMAIDS *on* BOTTOM *of the* OCEAN

First Descent to Depths Never Before Attained by Man Will Be in Southern Waters, After Which Shipload of Copper Bars that Sank with the Pewabic Off Thunder Bay in Lake Huron Years Ago Will Be Salvaged, This Wee Bit of Humanity Declares.

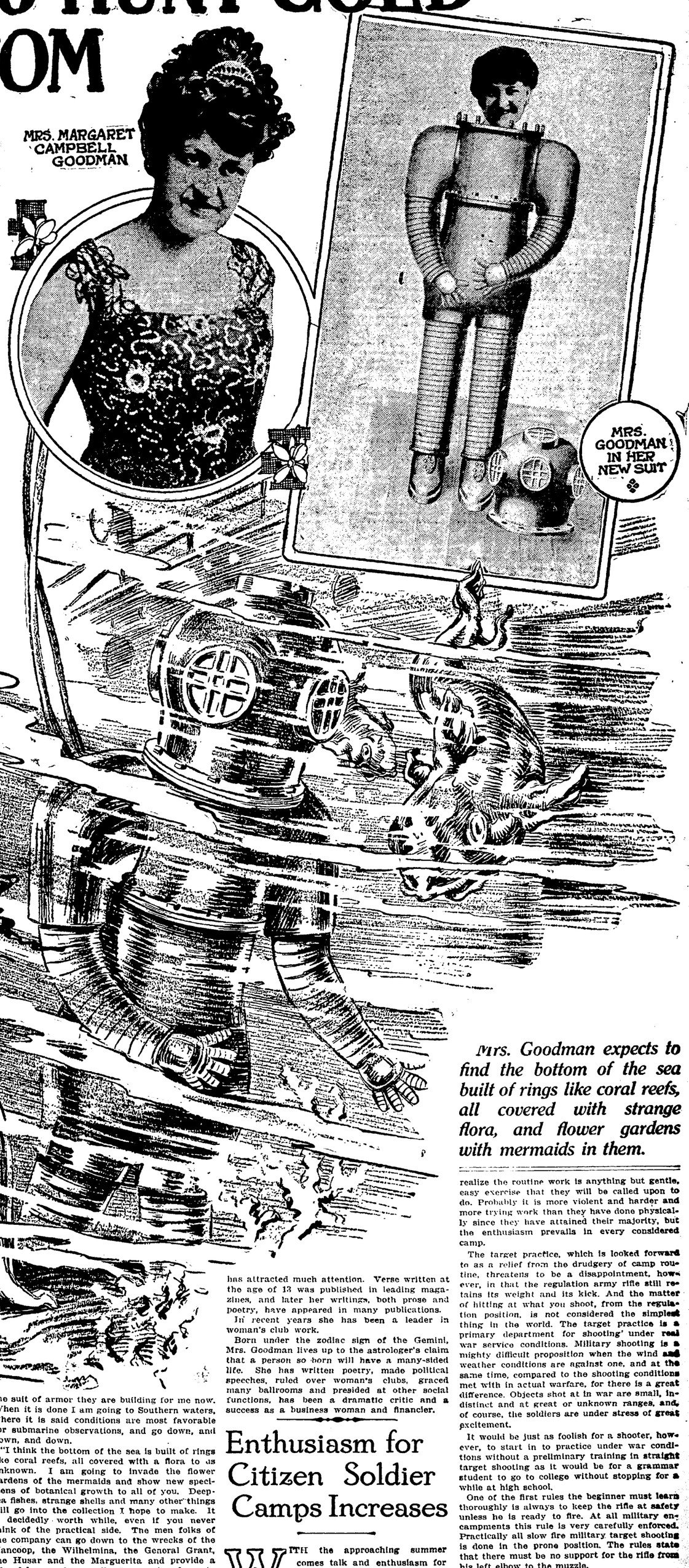

DOWN at the bottom of the sea, in vast stretches of branching coral, in fields of growing sponge, in meadows starred with gorgeous blossoms, in cool dim caverns, in that mysterious place where man has never trod, where the mermaids are supposed to disport with strange monsters of the deep, where abound flora and fauna such as only the wildest imagination can picture, there is a wealth of treasure, unheeded by the myriad living creatures about it, who merely regard it, if they regard it at all, as refuse from that mysterious place they have never seen, up there, somewhere above them.

For thousands of years it has been accumulating there. Gold and silver and precious stones, the cargo of many a treasure ship which has gone down to the bottom of the sea. That much is known to man. Tracing through the history of these lost ships one finds records of hundreds of them which have gone down to add to the store of treasure on the floor of the ocean.

And besides this treasure, once the property of man, who knows what other wealth is there awaiting the human who can venture into the depths?

Full many a gem of purest ray serene
The dark unfathomed caves of ocean bear.

Thus sang Thomas Gray. And there are many who believe that in those dark, unfathomed caves and in the stretches of forest and field and meadow there are gems and metals such as are not produced on the surface of the earth.

Jules Verne, in his great flight of imagination, "Twenty Thousand Leagues Under the Sea," tells the story of the wonderful growing pearl, as large as a cocoanut, in one of these ocean caverns.

The bottom of the sea is unknown territory to man. True it is there have been occasions when man has walked on the floor of the ocean, but never where the floor was far, far down in the depths. And even in these shallows, comparatively speaking, new species of fauna and flora have been found. What is further down?

* * *

A SOCIETY woman is going to try to answer this question. She intends to visit the depths of the ocean where no human has ever penetrated. She is going not only out of curiosity and in the interest of science, but also on business, for she will search for some of the stores of treasure from lost ships.

She is Mrs. Margaret C. Goodman of Toledo, Ohio, who has become the secretary-treasurer of a company which makes diving armor. Mrs. Goodman is a former newspaper woman of Detroit, and some time ago she was sent to interview B. F. Leavitt, who had gained a reputation in the electrical and automobile fields as an inventor and designer, and who had worked out a plan for a deep-sea diving apparatus. That is how she became interested in deep-sea diving, and, being of an intensely practical turn of mind, she decided to take up the hunt for lost treasure. She entered the Leavitt Company and since then has been working on the deep-sea diving apparatus.

* * *

OLD Father Neptune is a miser, and we are going to rob his treasure vaults of fortunes greater than would be the realization of the wildest dreams of the Eldorado," she says.

Deep-sea diving is the last field of endeavor in which a woman would be supposed to enter, and Mrs. Goodman is not at all the type of woman one would expect to attempt it. With all her advanced ideas concerning woman's sphere and her well-proven business talents, she is decidedly feminine in demeanor and appearance. She is a wee bit of humanity, weighing just 99 pounds, and measures but 4 feet 10 inches from "tip to tip."

"I've been working on this plan for two years with an inventor who has constructed a bronze diving armor," she said.

"With this armor as a shield against the pressure of the water, I can go down 400 feet and work with ease, whereas the ordinary methods fail at a depth of 175 feet.

"We have procured the location of steamers which went down with rich treasure, getting the information from government charts, and we expect to start work next summer.

"After a trial, at which we expect to demonstrate conclusively that a diver can stay under water four hours and work at a depth of 400 feet, we're going after the wreck of the Pewabic, which went down years ago off Thunder Bay, in Lake Huron, with a load of copper bars," she announced.

"When we have salvaged that, we will turn our attention to the Atlantic Coast.

"I'm going to make my first descent in Southern waters, probably next summer.

"I'm going to hunt sunken treasure because I need the money," Mrs. Goodman says. "I'm not going into it purely for the excitement of the thing or for notoriety. This is business with me. And there isn't any reason why I can't do it as well as any man.

* * *

NO, I am not afraid," said Mrs. Goodman. "Everybody I talk to asks me that silly question. The great experience, the wonderful adventure, makes the experiment worth while. Just think! I will see things no woman has ever seen before, and will gain knowledge which has been locked in the bosom of the deep since time began. See here's the oxygen tank for the suit of armor they are building for me now. When it is done I am going to Southern waters, where it is said conditions are most favorable for submarine observations, and go down, and down, and down.

"I think the bottom of the sea is built of rings like coral reefs, all covered with a flora to us unknown. I am going to invade the flower gardens of the mermaids and show new specimens of botanical growth to all of you. Deep-sea fishes, strange shells and many other things will go into the collection I hope to make. It is decidedly worth while, even if you never think of the practical side. The men folks of the company can go down to the wrecks of the Hancoop, the Wilhelmina, the General Grant, the Husar and the Marguerita and provide a life of luxury for us all. I am going down to see, to learn."

* * *

DEEP-SEA diving is the all-absorbing topic of Mrs. Goodman's conversation, but it is by no means the only thing of interest about her. She comes of sturdy Scotch stock, and had not her father left the land of his birth and refused to return she would today be Lady Campbell. The father's title would have been Lord John Burdette Campbell, he being a direct descendant of Sir Colin Campbell. Since early girlhood this remarkable little woman has attracted much attention. Verse written at the age of 13 was published in leading magazines, and later her writings, both prose and poetry, have appeared in many publications.

In recent years she has been a leader in woman's club work.

Born under the zodiac sign of the Gemini, Mrs. Goodman lives up to the astrologer's claim that a person so born will have a many-sided life. She has written poetry, made political speeches, ruled over woman's clubs, graced many ballrooms and presided at other social functions, has been a dramatic critic and a success as a business woman and financier.

Mrs. Goodman expects to find the bottom of the sea built of rings like coral reefs, all covered with strange flora, and flower gardens with mermaids in them.

Enthusiasm for Citizen Soldier Camps Increases

WITH the approaching summer comes talk and enthusiasm for the coming citizen soldiery military training camps which many cities and communities are endeavoring to have the government establish. Camps where the business men, with patriotism and a desire to be properly trained in military affairs should his country need his services, sprang into prominence and popularity last year in the East.

Thousands of solid business and professional men have volunteered to attend these camps if the War Department will establish them. They realize the routine work is anything but gentle, easy exercise that they will be called upon to do. Probably it is more violent and harder and more trying work than they have done physically since they have attained their majority, but the enthusiasm prevails in every considered camp.

The target practice, which is looked forward to as a relief from the drudgery of camp routine, threatens to be a disappointment, however, in that the regulation army rifle still retains its weight and its kick. And the matter of hitting at what you shoot, from the regulation position, is not considered the simplest thing in the world. The target practice is a primary department for shooting under real war service conditions. Military shooting is a mighty difficult proposition when the wind and weather conditions are against one, and at the same time, compared to the shooting conditions met with in actual warfare, for there is a great difference. Objects shot at in war are small, indistinct and at great or unknown ranges, and, of course, the soldiers are under stress of great excitement.

It would be just as foolish for a shooter, however, to start in to practice under war conditions without a preliminary training in straight target shooting as it would be for a grammar student to go to college without stopping for a while at high school.

One of the first rules the beginner must learn thoroughly is always to keep the rifle at safety unless he is ready to fire. At all military encampments this rule is very carefully enforced. Practically all slow fire military target shooting is done in the prone position. The rules state that there must be no support for the rifle from his left elbow to the muzzle.

Logic

IF there was one thing that little Nancy hated, it was going to bed. There was always an argument before she retired to rest.

"Come, dear," said her mother one evening. It is getting quite late and you should be upstairs in bed."

Nancy's little brain worked quickly.

"But mother," she protested, "it won't be any earlier up there than it is down here!"

Let Our Store Be Your Family Drug Store

We sell these and many other Nationally advertised preparations at lowest cut price all the year round.

When you ask us for something you have seen advertised you get it—in rare cases where we do not happen to have the article we procure it for you gladly.

Phone Your Wants—We Deliver

NO. 177.	NO. 197.	NO. 477.
St. Jacob's Oil		25c, 45c
Gargling Oil	25c,	45c, 83c
Speedway Liniment		25c, 45c
Sayman's Liniment		25c, 45c
Father's Pain Balm		25c, 45c
En-Nar-Co		45c
Perry Davis' Pain Killer		25c, 45c
Hien Fong Essence	25c,	45c, 83c
Omega Oil		25c, 45c
Jayne's Expectorant		25c, 45c
Mentho Laxene		69c
Father's Balsam		25c, 45c
Eckman's Alterative		$1.79
Minton's Asthma Remedy		$1.79
Boschee's German Syrup		25c, 69c
Taft's Asthmoline		30c, $1.25
Pinex		45c
King's New Discovery		45c, 83c
Drake's Croup Remedy		29c
Foley's Honey and Tar,		25c, 45c, 83c
Ely's Cream Balm		45c, 69c
Hyomei		45c, 83c
Schiffman's Asthma Remedy		45c, 83c
Hall's Catarrh Cure		69c
Caldwell's Syrup Pepsin		45c, 83c
S. S. S. (Swift's Specific)		83c, $1.50
Koenig's Nerve Tonic		83c, $1.50
Swamp Root		45c, 83c
Electric Bitters		45c, 83c
Pinkham's Vegetable Compound		83c
Pinkham's Blood Purifier		83c
Pierce's Golden Medical Discovery		83c
Pierce's Favorite Prescription		83c
Wine Cardui		83c
Castoria		29c
Syrup Figs		45c
Beef, Wine and Iron, Pt.		50c
Syrup Hypophosphites Co., 1 pt.		83c
Sal Hepatica	25c,	45c, 83c
Bromo Seltzer	10c,	25c, 45c, 83c
Zemo		25c, 83c
D. D. D.	25c,	45c, 83c
Stuart's Dyspepsia Tablets	41c,	83c
Stuart's Calcium Wafers		45c
Kodol Dyspepsia Tablets	45c,	83c
A. W. Chase's Nerve Pills		45c
Chase's Blood and Nerve Pills	45c,	83c
Dewitt's Kidney Pills	45c,	83c

DREIER DRUG CO

TWO STORES 526 CALHOUN ST., N.W. COR. COLUMBIA ST. 1402 CALHOUN ST., S.W. COR. BRACKENRIDGE ST.

TRANSFERS OF REAL ESTATE

Compiled by Helle: & Thompson, Abstractors, 725 Court Street.

CITY.

Fred Lambert to Bernard H. Schele s 25 of n 55 ft lots 1 and 2, ex w 25 ft Shawnee add, lot 7, Lambert's sub of Zauner's add, for $7,300.

Alfred A. Lambert et ux to Bernard H. Schele w 34 ft n ½ lot 474, Hamilton's 4th add, for $5,500.

Fred Lambert to Peter F. and Mary Dodane w 1 ft lot 12, e 1 ft lot 10, all lot 11, Rose Lane add, for $1,200.

Carrie D. Menefee to Henry B. and Hazel M. Digler w 22 ft lot 59, Hanna and Fisher add, for $2,500.

G. S. Suter et al to John A. and Isabella C. Hurley e 10 ft lot 13, w 20 ft lot 14, block 1, William's Woodland Park add, for $4,700.

Albert Spuller et ux to Lillian R. Kerr lot 27, Ninde's add, for $2,800.

C. A. Wilding to Aleida Kolthoff w 30 ft lot 608, Hanna's add, for $1,400.

First National bank et al to Plymouth Congregational church lots 1 and 2, block 23, Ewing's add, for $22,500.

Wm. H. F. Moellering to Wildwood Bldrs. Co. lot 202, Harrison Hill, for $850.

W. H. F. Moellering to John C. and Elizabeth L. Boese lot 161, Harrison Hill, for $850.

B. H. Schele to Fred Lambert lot 503, Drexel Park 2nd; and lots 44 and 45, O'Rourke and Gilmartin add, for $3,300.

J. E. Beach to Fred Lambert lot 45, Archer heirs, for $3,310.

P. F. Dodane to Fred Lambert lots 9, 10 and 11, Hedding's, for $1,800.

Fay P. Randall et ux to John and Emma J. Scheffer s 25 ft lot 93 and all lot 194, Fletcher's add, for $1.

Wm. H. Morton to John G. and Susan M. Zimmer lot 7, Boltz sub, for $3,000.

Joe Stoechr et ux to F. H. Hilgeman and Albert H. Schaaf lot 400, Pontiac place, for $4,000.

C. A. Schaefer et ux to John and Maud M. Ladig lots 383 and 384, Drexel Park 2nd, for $400.

Edwin Heller to Chester B. Warren lot 17, Grand View, for $350.

COUNTRY.

J. S. Bomberg to Mary Rump lot 167, McKinnie Park Place, for $500.

Wm. J. Stuck, sr., et ux to Jesse Macbeth pt e ½ lot 2, Richardville Res, for $425.

P. E. Roudebush et ux to Owen W. Brown pt n w ¼ sec 34, Madison township, for $600.

Tri-State to Fred Lambert lot 11, block 2, Irvington park, add, for $450.

"Bluebird" Hat to Be Fad of the Fall

This is the new Smolin "Blue Bird" hat of the new shade of cerise panne velvet, with Alice blue facing, shirred tam-o-shanter crown and ornament of jet. The collarette is of Kolinsky and ermine.

Constipation the Father of Many Ills.

Of the numerous ills that affect humanity a large share start with constipation. Keep your bowels regular and they may be avoided. When a laxative is needed take Chamberlain's Tablets. They not only move the bowels, but improve the appetite and strengthen the digestion. Obtainable everywhere.—Advertisement.

At a meeting of Craugh (Ireland) district asylum committee, it was decided to grant an allowance of 48 cents a week to all the married men attendants for the duration of the war.

ROUGH ON RATS

Unbeatable Exterminator of Rats, Mice and Bugs

Used the World Over - Used by U.S. Government

The Old Reliable That Never Fails - 15c. 25c. At Druggists

THE RECOGNIZED STANDARD-AVOID SUBSTITUTES

BICYCLES AND TIRES

ELMER E. DUNCKLEE

614 CLINTON STREET. PHONE 1690.

The Protective Electrical Supply Co.

Distributors in Any Quantity of

ELECTRICAL, TELEPHONE, AUTO SUPPLIES

Store Closes Saturday, 12:30 P. M.

130-132 West Columbia Street. Phone 2819, 1977

PRESIDENTIAL CANDIDATE PLAYS GOLF FOR REST.

Golf every morning was part of the program of Candidate Charles Hughes while taking the rest cure at Estes Park, Colo., after his three weeks' campaign in the west. Hughes played coatless, although mountain peaks in the distance were capped with snow.

MARVIN IS A MAKER OF TENNIS CHAMPIONS

Western Man Has Sent Out a Remarkable Galaxy of Net Stars.

San Francisco, Cal., Sept. 8.—Sydney R. Marvin is the maker of tennis champions.

Enthusiastic young boys at the ages of ten and twelve are the raw material dropped into the hopper of his molding plant and sent out at the other end a finished product—world beaters with the racquet.

SYDNEY R. MARVIN.

Marvin's factory is the Golden Gate Junior Tennis club in San Francisco. From it he has sent out into the world such stars as Maurice McLoughlin, William Johnston, John Strachan, the Griffin brothers and Roland Roberts.

Quiet and modest, Marvin takes no credit to himself for this glittering galaxy of stars, but the fact remains that there is something about his methods of training juveniles on the tennis courts that brings success in prodigal proportions.

"He never suppresses their individuality," is the way one famous player sums up the Marvin method.

Marvin has the faculty for seizing the youngsters' heart strings. His personality inspires them with confidence and the nerve to face seemingly impossible odds. It is noticeable that the boys now under his instruction play their best game when he is watching them. They prize a word of encouragement from him more than a whole volume of praise from others.

Experts who have watched Marvin for years explain that he encourages a boy to develop his own game, only correcting the most glaring faults of the player. The future champion acquires grit by meeting his betters, and when he faces an inferior has to bear the brunt of a heavy handicap.

Coming to San Francisco from the east, Marvin organized his tennis factory in 1903. Since that time his record as a champion maker has developed.

"Tennis as played by the boys in San Francisco was a complete eye-opener," he said. "It occurred to me that a club was required to throw the boys into keen and constant competition and maintain a high standard of play. The youngsters were enthusiastic about the idea, so we organized a club.

"From the beginning the boys have taken an active part in the control and have made success certain. I have merely played the part of manager.

"Tournaments of all kinds, with emphasis on the handicap events, are stimulative to the crack player and encouraging to the beginner. They have been our staple food. The boys learn more from constantly clashing in keen, stern contest than the possibly could from books or verbal instructions. McLoughlin once told me that he never played a game without picking up useful tennis knowledge, no matter how unskillful his opponent might be. One does not have to tell a boy of that kind much, he is learning all the time.

"Undue elation over victory or despair over defeat are cured in the heart-to-heart talks in our club rooms."

What Marvin's training does for a youngster was demonstrated in dramatic fashion in the last Davis cup games played in England.

McLoughlin faced Anthony Wilding in the crucial contest. Victory meant that America secured the trophy. It was the final game and there was a point to be [illegible] McLoughlin [illegible] slaughtering a lob from the Australian.

"That settles it," whispered the spectators.

But "Mac" stood undismayed while another racquet was being found for him. He was the only calm person present. With the new racquet he won the game.

"You have your nerve," said an admiring English official.

"Yes," replied McLoughlin, "I learned that as a youngster of twelve facing 'impossible' handicaps in a kids' club at home."

And that is only one of many tributes to Marvin from the men who are thrilling the world with their skill at tennis.

A large number of Irish rebel prisoners have been sent to interment camps in France. They are to be used for road making and for other useful work in the rear of the lines.

British women are taking up the culture of herbs.

HOT WATER THE BEST LIVER AND BOWEL MEDICINE

Says glass of hot water before breakfast washes poison from system.

Physicians the world over recommend the inside bath, claiming this is of vastly more importance than outside cleanliness, because the skin pores do not absorb impurities into the blood, causing ill health, while the pores in the ten yards of bowels do.

Men and women are urged to drink each morning, before breakfast, a glass of hot water with a teaspoonful of limestone phosphate in it, as a harmless means of helping to wash from the stomach, liver, kidneys and bowels the previous day's indigestible material, poisons, sour bile and toxins; thus cleansing, sweetening and purifying the entire alimentary canal before putting more food into the stomach.

Just as soap and hot water cleanse and freshen the skin, so hot water and limestone phosphate act on the eliminative organs.

Those who wake up with bad breath, coated tongue, nasty taste or have a dull, aching head, sallow complexion, acid stomach; others who are subject to bilious attacks or constipation, should obtain a quarter pound of limestone phosphate at the drug store. This will cost very little but is sufficient to demonstrate the value of inside bathing. Those who continue it each morning are assured of pronounced results, both in regard to health and appearance.—Advertisement.

Pictures You Like Best

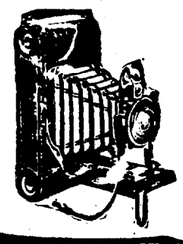

The SENECA KIND

There is no camera that gives the constant satisfaction that the Seneca does. You can learn to make splendid pictures indoors, or out, in an hour—if you get a Seneca. They are so easy and simple to use.

NO MATTER WHAT CAMERA OR KODAK YOU HAVE, LET US SELL YOU YOUR SUPPLIES AND DO YOUR FINISHING.

D. & N. PHARMACY

At The Transfer Corner.

Before Leaving For School Have The Young Folks Visit

Meyer's

It should be the natural place to go for the toilet goods and similar necessities that a college man or girl always wants to take with them, but in addition to these things you will find numerous little comforts at Meyer's that you will also want before starting.

Suggestions In Stationary

Symphony Lawn Box Stationery, just the right writing paper most school girls want. It comes in White, Boudoir Blue, Gray, or Lavender, either plain or beveled gold edged, at ...50c, 65c and 75c

Cascade Linen Combination, an excellent selection for either girl or man. It consists of 24 correspondence cards, 24 note sheets, and 48 envelopes to fit either the cards or note paper. Price 35c

Lord Baltimore Linen Stationery, in a convenient note size suitable for either man or girl. It comes in pound packages, consisting of 96 sheets, at 29c

Lord Baltimore Linen Envelopes, in packages of 50, which exactly match the Lord Baltimore Linen offered above, Price 25c

Other Box Stationery, of any finish or size that you prefer, ranging in price from 25c to $1.50

Fountain Pens $1.00 to $5.50

A fountain pen is now considered as essential to any one attending college. It eliminates so much fuss with ink! Meyer's have them in four makes: Waterman, Conklin, Rexall and Rider-Perfection. There are a score of different styles in each make to choose from.

Ingersol Radiolitec Watch

—a $2.00 watch whose figures and hands are luminous and can be read on the darkest night. Sold with the regular Ingersol guarantee attached.

Another Ingersol of 7 jewels with perfect time-keeping qualities at $3.00.

Other watches at—
$1.00, $1.25, $2.00 and $2.50.

By All Means Take A Kodak!

A kodak will preserve the pleasures of your college experiences for a lifetime! It will permit to demonstrate all these experiences to your friends after you return again! By all means take a kodak with you—and by all means let Meyer's give you the benefit of their experience in making your selection.

Necessities You Might Forget

Tooth Brushes, a large assortment at 25c, and others from 10c to 50c.
Rexall Antiseptic Tooth Paste...20c
Zylano Tooth Paste 45c
Meyer's "Own Make" Soaps, in Elderflower, Sterling-Peroxide, White Rose Glycerine, Violet Glycerine, and Cocoanut Oil for hard water, the cake.....10c
The dozen cakes $1.00
Desk Scissors 39c
Manicure Scissors 39c
Pocket Combs, 10c, 15c, 25c and..35c
Pocket Books, up fro 25c
Snap Purses, 10c and 25c
Playing Cards, 10c, 19c, 25c, 35c and 50c
Shaving Soaps, Rexall, Williams and Colgates, in either powder, stick or cream form 23c
Safety Razors, all makes, 35c to $9.00
Razor Strops 50c to $2.00
Lather Brushes, 25c to $4.50
Clark's Safety Razor Blades, 7 kinds, one of which fits any safety razor, 5 for 25c
Double Bristle Hair Brush of large size, with air cushion.....75c

Get The Meyer Quality. Meyer Brothers Co. More For Your Money.

FOUR DRUG STORES.

Imitation pearls have become an important article of manufacture recently in Barcelona, Spain. During 1915 they were manufactured there to the value of over $21,000, as against 4,000 in 1914.

The Congregational Union of Scotland has decided to pay a war bonus to certain of its ministers and to begin after the war a central fund of $150,000 or $200,000 to augment stipends.

At the British music convention, which recently was held at Harrogate, one of the chief objects was to devise means whereby Germans will be ousted from the musical trade in England.

Do you open your kitchen door to this?

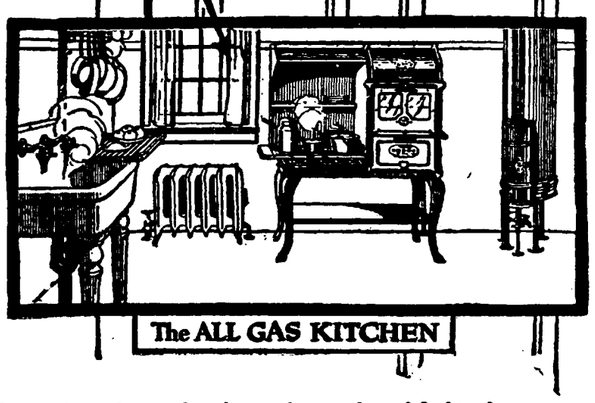

You don't mind going in if it is an ALL-GAS kitchen, for it is sure to be clean, cool and convenient.

Your kitchen can be made an ALL-GAS kitchen at a small cost by installing a Gas Range, a Gas Iron, and a Gas Water Heater.

You can buy the appliances on easy terms at our show-room or from representatives.

NORTHERN INDIANA GAS & ELECTRIC CO.

"THE GAS CO."

1027 Calhoun St. Phones 106-107

After careful investigation, we have come to the conclusion that a pool shark is all that he looks

FIRST SECTION

The Fort Wayne Sentinel

Only Evening Newspaper in Fort Wayne Receiving the Associated Press Dispatches

ESTABLISHED 1833. FRIDAY EVENING, SEPTEMBER 8, 1916. DAILY, 1 CENT SATURDAY, 5 CENTS.

WEATHER FORECAST FOR FORT WAYNE AND VICINITY

FAIR TONIGHT AND SATURDAY.

Record-Breaking Term of Congress Complete

ENDS ITS WORK AT 10 O'CLOCK

Wilson Commends Congress for Helpful and Humane Legislation.

TOTAL WELL TOWARD TWO BILLION MARK

Session Was in Many Respects Greatest in All History.

Washington, D. C., Sept. 8.—Congress adjourned sine die this morning at 10 o'clock, concluding a session, record breaking in many respects with appropriations and authorizations for the future, running well toward two billion dollars.

In a statement issued following adjournment of congress President Wilson called attention to the helpful and humane legislation passed and declared that while he regretted additional legislation dealing with the recent dispute between the railroads and their employes had not been completed he had every reason to believe the question would be taken up immediately after congress reassembles.

What Mr. Marshall Said.

Vice President Marshall in his address to the senate said:

"When I assumed the duties of this office I thought it would be a terrible thing to keep silent but the longer I stay here the more I think it is wiser to keep silent. We are about to leave here, some of us 'to point with pride' and others 'to view with alarm,' but I hope when we will all have come back we will have forgotten the animosities of the campaign and will remember that we are good friends."

Congress, at the session closed today, appropriated exactly $1,626,439,210 which, with obligations and authorizations for the future makes the total $1,855,384,485. These figures, announced in speeches by Representatives Fitzgerald of New York, democrat, and Gillett, Massachusetts, republican, were defended by the former and attacked by the latter as half a billion dollars greater than any session of the republican congress.

Await Final Formalities.

As senators and representatives assembled, sleepy-eyed from brief rests, following the arduous night sessions both houses marked time awaiting the final formalities of the greatest session of congress in many respects in history.

In closing addresses, while awaiting the arrival of President Wilson, references to the long program of legislative achievement, dominated chiefly by national defense preparations at a cost of more than $600,000,000 were made. Democrats lauded the record of the session and commended it to the coun-

Nine Months' Work.

As the gavels were suspended to sound the end of the session recapitulation of the nine months' work showed that there had been appropriated for the year 1917 for expenditures of the government more than $1,600,000,000 and that authorization had been made for future expenditures which would bring the grand aggregate of appropriations almost to the $2,000,000,000 mark.

Administration champions in informal reviews of the congress answered republican taunts of a "two billion congress" with declarations that the "United States is a two billion dollar country."

Soon after 9 o'clock President Wilson went to the capitol to sign bills.

Because of the arrangement for adjournment of congress this morning the president cancelled the cabinet meeting and several engagements with senators and representatives.

During the session of congress closing today 17,800 bills and 642 resolutions were introduced in the house. Of these 252 bills became laws and 33 house resolutions were adopted in addition to 150 private bills and resolutions passed.

The Final Day.

This was the final day of the Sixty-

(Continued on Page 11, Column 1).

DEATH COMES TO MRS. ELIZABETH C. HANNA

Member of Prominent Pioneer Family Expires at Age of 87 Years.

Mrs. Elizabeth C. Hanna, widow of the late Henry C. Hanna and a member of one of the most prominent families of Fort Wayne, passed away at her residence, 429 East Berry street, Friday morning, at 7:30 o'clock. Death came at the age of eighty-seven years and followed a comparatively brief illness.

Mrs. Hanna, despite her advanced age, retained her good health and facilities until a week ago, when she was seized with an attack of acute indigestion. Since that time she gradually grew weaker and it was known Thursday that the end was drawing nigh.

The deceased was born in Coburgh, Canada, but came to Fort Wayne when she was ten years of age. The following year she returned to Canada, but when she was nineteen she came back to this city and had resided here ever since. She saw the city grow from a small trading post to its present size.

Her maiden name was Elizabeth Carson and she was a sister of the late Judge W. W. Carson, of Fort Wayne. She was married to Mr. Hanna sixty-five years ago this coming October 25.

As a member of the First Presbyterian church she was an active worker in its affairs. Surviving she leaves three sons: Joseph T., Henry C, and Robert B., all of this city, and two grandchildren, Robert B., jr., and Agnes Taylor Hanna, also of this city.

NEW COUNTY AGENT READY FOR SERVICE

A. J. Hutchins Arrives After Having Attended the State Fair.

A. J. Hutchins, new Allen county agricultural agent, has returned from the state fair, where, in conjunction with C. Henry, recently resigned as county agent for this county, he put on an exhibit at the fair including pictures of home improvement work and the oat smut check.

Mr. Hutchins says he was impressed with the diversity of things which the county agents were doing. There were exhibits by nineteen or twenty agents, he says, and practically all of them had something different. Mr. Hutchins states that he will take up the work as nearly as possible where Mr. Henry left off and especially will he be active in work among the live stock breeders, including the Huntertown Live Stock and Agricultural association and the Fort Wayne District Shorthorn Breeders' association.

Mr. Hutchins comes to Fort Wayne from Decatur, Adams county, where he remained for one year. Previous to that time he spent two years in Clark county as agricultural agent with headquarters at Jeffersonville. He has had three years of active work in the field and has been efficient at all of those places.

TWO MORE MEN SENT TO FORT HARRISON

Two more recruits were accepted at the local recruiting station for the Indiana national guard Thursday afternoon and Friday morning they were sent to Fort Benjamin Harrison. They were William Black, aged 22 years, of Monroeville, and Dewey Mowery, aged 19, of Dunfee, Ind. This makes a total of four men who have been accepted at the station in charge of Second Lieutenant Howard Miller.

Next week Lieutenant Miller will establish temporary offices in small towns near Fort Wayne and recruiting work will be done there.

SAY STRIKE IS BROKEN

New York Street Railway Officials Are Claiming a Victory.

NORMAL SCHEDULE ON SUBWAY AND L

King of Strike-Breakers is Seeking to Make Boast Good.

New York, Sept. 8.—With subway and elevated trains being operated apparently on normal schedules, traction officials insisted today that New York's strike has been broken.

Fifty per cent. of the "green cars" of the New York Railway company's surface system were running, the company announced, and police department reports indicated that the walkout was not having a widespread effect. Union leaders claimed at noon that 3,500 men were on strike on the subway and elevated roads and 4,000 men on the green car system.

All cars on the so-called "green" lines, representing the greater part of the surface system, in Manhattan and the Bronx, had been withdrawn at 8 o'clock last night, after maintaining during the day a service that was barely 20 per cent. of normal.

King of Strike-Breakers on Job.

When the surface cars were started out again at 6 o'clock this morning the situation was in charge of James T. Waddell, known as the king of strike-breakers. Mr. Waddell came here from Chicago last night, making the run by special train in twenty hours. He promised to crush the strike in forty-eight hours.

"I have 3,500 strike-breakers here," said Waddell, "and 2,700 of these are now working. There are more than enough to control the situation. Subway and elevated trains ran last night and this morning as usual. Fearing that the strikers would be able to interrupt the service thousands of persons yesterday patronized the multitude of jitney automobiles that mobilize at every important center, but today the traveling public returned to its accustomed routes, by subway and "L."

A number of elevated trains were attacked during the early morning but in no case was there any approach to a mob riot. Strike sympathizers on the roofs of tenement houses bombarded the trains with bottles and bricks, and in one instance with pistol shots. None of the bullets took effect but several passengers were cut by missiles and broken glass. The police surrounded the blocks from which the missiles came and searched the roofs but made only a few arrests. Rumors of a plot to blow up the subway caused the police to maintain a watch at every underground station, but the subway trains ran during the night and early morning without molestation.

VETERANS OF CIVIL WAR HOLD REUNION

The annual reunion of the Forty-fourth Indiana volunteer infantry was held Thursday at Waterloo, at which time Comrade Solomon Cox, of Angola, was elected president of the veteran association. William Biel was chosen vice president and Miss Josephine Willis, daughter of Comrade Willis, who held the position until his death, was named treasurer and secretary. The 1917 reunion will be held in Angola. The Fort Wayne veterans who attended the reunion were Captain W. A. Kelsey, Jasper Edsall, M. Thomas and W. Daugherty.

18-YEAR-OLD GIRL IS INDICTED FOR MURDER

Huntsville, Ark., Sept. 8.—Naomi Beach, 18-year-old daughter of a farmer living near here, was today indicted on a charge of first degree murder. She is said to have admitted that she shot and killed Earl Sisco, 20, son of a neighbor, on July 11.

They had been sweethearts, but had quarreled. The girl is reported to have said that she killed the boy because he cursed her when she sought a reconciliation.

NET EARNINGS HIGHER.

Washington, Sept. 8.—Sixty-seven of the large steam railways earned a net revenue of $545 per mile during last July, an increase of $43 a mile over July, 1915. A summary made public today by the inter-state commerce commission shows net revenues totalled $41,355,921 compared with $36,328,588 in 1915. The largest gains were made in the east.

Physical Director Plans Busy Winter

MISS ELEANOR S. BILL.

Miss Eleanor S. Bill, new physical director at the Y. W. C. A., is planning a busy season in her department. At the present time she is making arrangements for a tennis tournament to be given at Swinney park, starting Saturday, September 16.

CAPT. BARLOW HAS NO COMPLAINT TO OFFER

New York, Sept. 8.—Details of the firing on and stopping of the American steamer Owego by the German submarine in the English channel on Aug. 3 were told by Captain E. W. Barlow, of the Owego, on her arrival today from Rotterdam.

Captain Barlow confirmed cable reports that he was unable to see the submarine because of a thick haze. He said that apparently there was no intention on the part of the U-boat's captain to hit be Owego and added that he had no complaint to make.

CHARLES S. BASH IS SERIOUSLY ILL

Charles S. Bash, one of the best known business men of Fort Wayne, is seriously ill at his home, 1114 West Wayne street. He was taken sick Wednesday morning and Wednesday evening his condition was extremely grave and members of the family were summoned to his bedside. However, he rallied and since that time has shown marked improvement. He is suffering from hardening of the arteries. Mr. Bash has been in failing health the entire summer.

HUGHES FINDS MAINE CAMPAIGN STRENUOUS

Portland, Maine, Sept. 8.—Charles E. Hughes entered today upon the second of three strenuous days of campaigning in Maine, whose elections are to be held here next Monday.

The nominee left here at 8:45 a. m. for Lewiston, where he was scheduled to speak at 10 o'clock. Afternoon meetings at Waterville and Pittsfield were on the program in addition to a night meeting at Bangor. A number of brief stops, some with short talks and for the purpose of shaking hands with persons at various railway stations, also had been arranged.

STUDENT AVIATORS BADLY HURT IN FALL

New York, Sept. 8.—Flying at a height of between 600 and 700 feet over Governor's island today, a biplane containing J. Walter W. Struthers and Charles Wiman, student aviators in training, for the ero reserve corps authorized recently by President Wilson, became unmanageable and fell to the ground after a series of short spirals by which Struthers, who was piloting the machine, was unable to avert the accident.

Each aviator had one leg broken and received cuts and possibly internal injuries. Both are expected to recover.

STATE FAIR COMES TO CLOSE

Total Attendance for Week Has Been About 140,000

Indianapolis, Ind. Sept 8—The Indiana state fair closed today after having been visited by approximately 140,000 persons since Monday morning. All of the special attractions were given today, but most of the live stock shows for premiums ended Thursday or early today.

BEATEN BY A HEAVY VOTE

Women Suffragists Refuse to Make Anthony Amendment Campaign Test.

EFFORT IN AID OF MR. HUGHES FAILS

Convention Delegates Are Rapidly Learning How to Cast Votes.

Atlantic City, N. J., Sept. 8.—The National American Woman Suffrage association convention today defeated by an overwhelming vote a resolution that the association in the present national campaign support only those candidates for national offices who pledge their support to the passage of the Susan B. Anthony amendment for a federal constitutional amendment. The resolution was recommended by Mrs. Raymond Robins, of Chicago, and a number of other delegates.

Delegates who say they expect to be enfranchised before many years have passed, are taking time by the forelock and are learning how to vote.

Follow Primary Laws.

In electing their national officers the delegates are following much the same plan of states where there are statewide primary laws. The candidates first filed petitions duly signed by a certain number of persons, to have their names placed on the primary ballot. The time for filing nomination papers closed late last night and today a primary election was held. The two candidates receiving the highest vote for any one office will be placed on the election ballot. Delegates have been practicing on the machines in order to be able to vote without making a mistake. Mrs. Carrie Chapman Catt, national president of the organization, tried one in New York a week ago and voted a full ticket in 17 seconds. Others are trying to break the record she has established.

Election laws have been adopted that prohibit women from electioneering at the polling place and from carrying on their campaign for favorite candidates within one hundred feet of the polling place, which is in one of the parlors of a beach front hotel.

No Opposition to Mrs. Catt.

With the exception of three officers who have announced they will retire all the present officers expect to be reelected. So far as can be learned Mrs. Catt has no opposition for president. It is said Mrs. Walter McNab Miller, of Columbia, Mo., will be elected first vice president to succeed Mrs. Frank M. Roessing, of Pittsburg, Pa. Mrs. Thomas Jefferson Smith, of Kentucky, is said to be the probable successor of Mrs. Miller as first auditor.

One of the principal matters before the convention today was the resolution declaring that the message of the federal amendment through congress is the paramount object of the association. It has created much debate and was expected to be further discussed today. President Wilson will speak tonight.

WILL ADD 100,000 TO FEDERATION STRENGTH

Union Bricklayers Plan to Unite With National Labor Body.

Lafayette, Ind., Sept. 8.—What is regarded as one of the most important moves in the history of the American Federation of Labor will be made at the national convention at Baltimore in November when the admission of the International Union of Bricklayers and Masons will in all probability be ratified.

Application for affiliation was made yesterday and messages were sent from the national headquarters to the offices of each affiliated union asking their attitude on the question. The polies received so far are all unanimous in favor of admission. The bricklayers claim jurisdiction over certain work ceded to the plasterers, and some difficulty may be encountered in settling the jurisdictional dispute. The admission of the bricklayers and masons to the American Federation of Labor will add about 100,000 to the federation membership.

AUTO SKIDS; OVERTURNS.

Three Painfully Hurt in Accident Near Princeton.

Princeton, Ind., Sept. 8.—Three people were seriously hurt near here last night when an automobile driven by Merritt Howe, 35, on the way home from a dance, skidded and turned completely over. Howe has broken ribs and internal injuries; Mary, his sister, is unconscious with concussion of the brain, and Miss Frankie Hatch, Greggsville, Ill., had her right arm crushed.

ADVOCATES HEALTH SCHEME OF GERMANY

Dr. J. H. Gilpin Would Battle Disease Germs by Many School Recesses.

As the most effective precaution against disease germs after schools open, Dr. J. H. Gilpin, secretary of the board of health, advocates the health scheme employed in common schools of Germany.

"Germans are known for their resistance powers," Dr. Gilpin says. "Their wonderful showing against the world in the present war is partly due to that. They get much of their health training in the schools."

"I believe especially in their hourly recess plan. It would be a fine thing for Fort Wayne schools. The plan is to have a ten minute recess every hour during the school day. The children are driven out of doors at every intermission. They are forced to fill their lungs with fresh air. They must take exercise. They change their position. It gives the school room a chance to air out and the children a chance to take on a cargo of pure air. It is the best fortification against disease."

"It would be a fine thing for Fort Wayne schools to start at this time when constant vigilence against germs must be maintained. Children would soon become accustomed to being turned out for a constitutional every hour. They would work better when they returned to the class room. Their bodies would be stronger in disease resistance power."

Exacting precautions are to be taken in the schools this year. Teachers are to be given special instructions on maintaining healthful conditions. Children who are not clean are to be sent home. Any child showing the slightest indisposition is to be ordered examined by a physician before he or she can return to school.

"I do not fear an epidemic of infantile paralysis longer," Dr. Gilpin said Friday. "I think the danger point in the hold of that plague upon Fort Wayne is passed. But other ailments will come. Children are bound to fall prey to the minor diseases. The sickness record would be much lighter I think if the recess plan used in German schools were adopted here."

DR. LYON'S SON HAS VERY NARROW ESCAPE

Big Machine Started to Tip Over High Embankment on River Road.

Arthur Lyon, son of Evangelist Milford H. Lyon, of Winona Lake, who conducted a series of tabernacle meetings here a couple of years ago, and who spoke at the Bowser plant Thursday, had a narrow escape from injury and probably instant death when a big Buick touring car which he was driving, started over the embankment along the Tippecanoe river road, three miles west of Warsaw.

Young Lyon attempted to pass a road scraper to which four horses were being driven, and in so doing the big machine started to tip and leave the road. There were several men working on the scraper at the time and seeing the predicament the driver was in, hurried to his assistance. They managed to keep the big machine from rolling down the bank by bracing it until it could be pulled back into the road.

The bank along the river road was fully twenty feet high and had the machine turned over it is probable that Mr. Lyon would have been seriously, if not fatally injured.

INDIANAPOLIS WANTS IT.

After National Headquarters of Railway Mail Clerks.

Indianapolis, Sept. 8.—A movement to bring the national headquarters of the Railway Mail Clerk's association to Indianapolis, has been started. The executive committee of the national association is said to be intending to consider in the near future a change in the location of the headquarters which at present are at Portsmouth, N. H. Members of the fifth division, which includes territory in Indiana, Ohio and Kentucky are arranging to make the invitation from Indianapolis a strong one.

Big Battle Raging in Southeastern Rumania

RUSSIANS ARE ON OFFENSIVE

Strike at Bulgars and Germans from Danube to the Black Sea.

FRENCH SUCCEED IN CLINGING TO GAIN

Furious Attacks by German Armies Fail to Beat Back Their Foes.

Today's War News Given in Summary

The beginning of a great battle in southeastern Rumania is reported unofficially from Petrograd. The Russians are said to have taken the offensive over the entire Dobrudja front, attacking the invading Bulgarians and Germans from the Danube to the Black sea.

An undated Bulgarian official report announces important victories for the invaders in this region. It is said the German and Bulgarian forces have captured the fortified town of Dobric, or Bazardjik, fifty miles southeast of Bucharest, and three towns on the Rumanian Black sea coast, near the Bulgarian frontier. Sofia concedes that the Rumanians have occupied the important Hungarian town of Orsova, capture of which has previously been reported unofficially.

German troops along the Somme front last night made repeated efforts to take back ground won by the French in their latest advance south of the river. The struggle over the ground between Berny and Chaulnes was marked with unusual violence. Paris announces officially that the assaults of the Germans availed them nothing and the French everywhere held their ground.

On the Verdun front also French troops were subjected to a counter attack, the object of which was to reconquer German first line positions over a front of nearly a mile northeast of Verdun, which the French took yesterday. These efforts were unsuccessful, the report says.

The British troops on the Somme front were comparatively inactive. Further north, near Ginchy, the British raided German trenches and, London says, inflicted severe losses on the occupants.

An official Bulgarian statement of Sept. 4, dealing with the earlier phases of the invasion of Eastern Rumania, tells of the defeat of the Rumanians in two engagements and reports a successful Bulgarian advance along the Rumanian Black sea coast.

London, Sept. 8.—The beginning of a great battle in southeastern Rumania, where the Russians have taken the offensive against the Bulgarians and Germans, is reported in a Rome dispatch given out by the Wireless Press.

The struggle is now under way on the whole front between the Danube and the Black sea. Fighting is particularly desperate near Baltjik, on the Black sea coast, about ten miles north of the Bulgarian frontier.

This information, the wireless dispatch says, was received in Rome from Petrograd.

Bulgars Claim Victory.

An undated official Bulgarian report received here today says that the Bulgarian and German forces which are invading eastern Rumania have captured the fortress of Dobric Bazardjik) and the seaports of Baltjik, Kavarna and Kaliakra. The occupation of Orsova by the Rumanians is conceded in the Bulgarian statement.

British troops southwest of Lille last night raided the German trenches southeast of Ginchy and near Ficheboung l'Avoue, inflicting severe losses on their occupants, says the British official statement issued this afternoon.

(Continued on Page 11, Column 2.)

PRESIDENT WILSON'S VIEWS ON THE WORK OF CONGRESS

Washington, Sept. 8.—President Wilson's statement regarding the work of the session of congress just ended was as follows:

"A very remarkable session of congress has just closed, full, as all recent sessions of the congress have been, of helpful and humane legislation, which constitutes contributions of capital importance to the defense, the economic progress and the wholesome life of the country.

"It is to be regretted that the session could not have lasted long enough to complete the program recently projected with regard to the accommodation of labor disputes, between the railways and the employes, but it was not feasable in the circumstances to continue the session any longer and therefore only the most immediately pressing parts of the program could be completed.

"The rest, it is agreed, has merely been postponed until it can be more maturely deliberated and perfected. I have every reason to believe that it is the purpose of the leaders of the two houses, immediately upon the reassembling of congress, to undertake this additional legislation. It is evident that the country should be relieved of the anxiety which must have been created by recent events with regard to the but it was not feasible in the disputes."

Bread Consumers Regard Increase as Necessity

Dealers throughout the city state that very few people have complained or grumbled about the raise in the price of bread. Citizens in general regard it as the natural consequence of the high cost of living and do not blame the dealer or the baker for the advanced prices. Of course, there are a few now and then who blame the dealer for the increase, but upon explaination that flour has gone up, all seem to realize that it is a natural consequence and can not be avoided.

One bakery is manufacturing a double loaf which retails at the old price of ten cents, but dealers are instructed not to break the loaf.

Six cent bread is here indefinitely. At least there is not much hope of a reduction this winter, due to the shortage in the wheat crop, which, naturally has caused an advance in flour.

SESSION HAS BEEN BIG ONE

Vast Deal of Work Marks the Total of Congressional Achievement.

NATIONAL DEFENSE WAS THE BIG ITEM

Law Preventing Railroad Strike Came as Later Important Issue.

Washington, D. C., Sept. 8.—The first session of the Sixty-fourth congress which adjourned today was concerned chiefly with national defense.

When the gavel fell congress had directed reorganization and re-equipment of the army and navy for defense of the country at the unprecedented cost of $655,000,000 with authorizations that will increase the total in three years to nearly $800,000,000. With all other expenditures, appropriations were brought to the grand total of $1,637,583,682, the greatest aggregate in the country's history and exceeding that for the last fiscal year by more than half a billion dollars.

Expenditures, necessitated by preparedness and the calling into action of military forces to meet the Mexican emergency demanded revenue legislation in the closing days of the session. Congress responded by doubling the normal tax on incomes, creating an inheritance tax, munitions tax and miscellaneous excise taxes to raise $205,000,000 and by directing sale of $130,000,000 Panama canal bonds.

Some of Its Accomplishments.

Congress established a tariff commission; a government shipping board to rehabilitate the American merchant marine; a workmen's compensation commission to administer a new uniform compensation law; a farm loan banking system; a child labor law; enlarged the system of self-government in the Philippines and enacted many other important laws which had been contemplated by the administration.

The session was disturbed throughout by frequently recurring threats of foreign complications from the European war and imminence at one time of a diplomatic break with Germany; interference with American mails and commerce, invasion of American soil and killing of Americans by Mexican bandits, and danger of actual war with Mexico.

Later in the session trouble arose in the senate over the nomination of Louis D. Brandeis, of Boston, to succeed the late Justice Lamar as a member of the supreme court. Weeks of investigation and deliberation by the judiciary committee ended in confirmation of Mr. Brandeis by a large majority.

Prevented Rail Strike.

In the week before adjournment congress was occupied with legislation which prevented a threatened nation wide railroad strike. President Wilson after futile negotiations with the officials of the railroads and railroad brotherhoods, submitted the controversy to congress, recommending legislation to avert the strike and to prevent such emergencies from arising in the future.

After a week of consideration during which the president visited the capitol daily, conferring with administration leaders, a bill was passed to establish an eight hour day as a basis for pay of railroad workers, the present rate of pay for ten hours' work not to be reduced and the men to receive pro rata pay for work in excess of eight hours, pending an investigation by a special commission into the effect of the eight hour day on railroad revenues.

Many Important Laws.

Most important legislative enactments of the session, exclusive of laws for national defense, were the following:

Railroad Eight Hour Day Law—Establishing eight hours as the standard for reckoning the compensation of railroad employes operating trains in interstate commerce after Jan. 1, 1917, and providing for a commission of three to investigate the effects of the eight hour standard, present wages not to be reduced during the investigation, nor for thirty days thereafter, and work in excess of eight hours to be paid for at a pro rata rate.

Government ship law—Appropriating $50,000,000 to operate ships in foreign and coastwise trade when unable to lease them to individuals or private corporations.

Child Labor Law—Denying interstate commerce to products of mines and quarries employing children under 16 years of age, and factories, mills, canneries and other establishments employing children under 14 years.

Rural Credits Law—Establishing a Farm Loan board in control of a system of farm loan mortgage banks.

Workmen's Compensation Law—Providing uniform sick and accident benefits for employes of the federal government, and benefits to dependents in case of death.

Emergency Revenue Law—Providing for doubling the normal income tax on the lowest class; making an additional surtax ranging from one per cent on that portion of incomes exceeding $20,000 to 13 per cent on amount of incomes in excess of $2,000,000; levying a graduated tax of one to ten per cent on inheritances ranging from $50,000 to $5,000,000; a ten per cent net profit tax on manufacturers of munitions, five per cent net profit tax on manufacturers of materials entering into munitions; a license tax on actually invested capital stock of corporations capitalized at more than $99,000; wine, beer and liquor excise taxes and miscellaneous stamp taxes.

Good Roads Law—Providing for cooperative federal aid to the states for construction of highways, and appropriating $75,000,000 to be spent in five years.

Postal Savings Law—Amendment increasing the amount which individuals may deposit from $500 to $1,000 with interest and an additional $1,000 without interest.

Federal Reserve.—Amendments, including amendment to the Clayton anti-trust law permitting officers and directors of member banks to become officers and directors of not more than two other non-competing banks; amendments permitting national banks to establish foreign branches, liberalizing regulations for discounting commercial paper and permitting member banks in towns of 3,000 or less population to act as agents for insurance companies.

Railroad Legislation—Creation of a joint sub-committee of senate and house inter-state commerce committees to investigate necessity for further legislation for railroads and the inter-state commerce commission, question of government ownership of public utilities and comparative worth of government ownership as against government regulation.

Tariff.—Creation of a non-partisan tariff commission of five members to investigate and advise congress on tariff revision; repeal of the free sugar provision of existing tariff law; amendments increasing duties on dyestuffs to encourage manufacturing dyestuffs in the United States; enactment of an anti-dumping provision to prevent dumping of foreign made goods at less than foreign market prices; authorization for the president to retaliate aganist foreign nations prohibiting importation of goods from the United States by laying an embargo against imports from offending nations.

Cotton futures act—Providing a prohibitive tax on cotton sold for future delivery in fictitious or wash-sales.

Philippines—Law to provide for a more autonomous government of the islands, enlarging self-government, reorganizing election laws, establishing an elective senate and promising independence whenever, in the judgment of the United States the Philippine people demonstrate capability for it.

The Appropriations Made.

Appropriations for all purposes were:

Agriculture ....$	24,948,852
Army	267,596,530
Diplomatic and consular..	5,355,096
District of Columbia....	12,841,907
Fortifications	25,748,050
Indian affairs	10,967,644
Legislative and executive	37,925,690
Military academy	1,225,043
Navy	313,300,095
Pensions	158,065,000
Postoffice	322,937,679
River and harbor	40,598,135
Sundry civil	128,299,285
Permanent appropriations	131,074,673
Shipping bill	50,100,000
Deficiencies	72,500,000
Rural credits	0,100,000
Good roads	6,000,000
Floods	2,000,000
Grand total ....$	1,637,583,682

In addition to the total there were authorizations for expenditures in future years, including naval, good roads, tariff commission and other expenditures to bring the total to approximately two billion dollars, but these amounts do not properly apply to the appropriations for the fiscal year.

Much Miscellaneous Work.

In addition congress enacted an unusually large amount of miscellaneous legislation, including reorganization of the patent office, provision for trial of space system in place of weight system for payment for railroad mail service and leaving to the interstate commerce commisison determination of the method and rate of pay; creation of a national park bureau in the department of the interior; establishing warehouse regulations for cotton and grains and providing a new grain grading law; extension for a year of the government war risk insurance bureau; uniform law making bills of lading negotiable.

Proposed legislation which failed of enactment and has gone over until next winter includes the immigration bill, the corrupt practices act to limit campaign expenditures for election of the president, vice president and members of congress; a vocational education bill passed by the senate; conservation legislation, including the public lands water power bill, the Shields' navigable streams water power bill, which failed in conference; the oil leasing bill, including relief for California oil men; a flood control bill, which passed the house, and a bill to establish citizenship for natives of Porto Rico.

Four Treaties Ratified.

Four treatties were ratified by the senate. The most important was the long pending Nicaraguan convention, providing for the acquisition of a canal route and naval station rights in the Bay of Fonseca for $3,000,000, and that ratified in the closing hours provided for the purchase of the Danish West Indies for $25,000,000. Another was the treaty with the Republic of Hayti providing for an American financial protectorate. The much-disputed pending treaty with Colombia, after several years of consideration, was favorably reported from the foreign relations committee with an amendment reducing from $25,000,000 to $15,000,000 the proposed amount to be paid for the partition of Panama. The treaty, however, was never taken up in the senate because of unrelenting opposition to it on the part of many senators, and it remains on the calednar. A treaty with Great Britain providing for protection of migratory birds on both sides of the Canadian border was ratified. Death claimed four members of congress during the session, Senators Shively, of Indiana, and Burleigh, of Maine, and Representatives Brown and Moss, both of West Virginia. Representative Witherspoon, of Mississippi, died just before the session began.

ROGERS
EYESIGHT SPECIALIST
FT. WAYNE OFFICE
ANTHONY HOTEL BLDG.

—BRING US YOUR—
KODAK
Films for Finishing and Enlarging
M. L. JONES. 112 W. WAYNE ST.

GET THE MONEY
now, that you need, but, if not now, get it from us when you do need it.
Our confidential and considerate way of making loans will suit you.
We advance you any amount from $5 to $100 on your own note, if you are a householder or have a steady position.
Interest 2%—small charge for papers and services.
Rates Guaranteed by Our Bond to the State.
You repay as you can by the week or month. This makes you independent of friends and is private, convenient and economical.
Loans Made in Towns on Steam or Interurban Roads.
INDIANA LOAN CO.,
Suite 211-212—Second Floor
Shoaff Bldg.
—Established 1895—

RESOLVE TO BUILD—MANY NEW SIDEWALKS

Board of Works Confirms Resolutions and Grants Alley Contracts.

Petitions for a dozen new concrete sidewalks were acted upon favorably by the board of works in regular session Thursday night. Few objections to the improvements are expected. The walks will be finished this fall.

Location of the sidewalks petitioned for are as follows: Jackson street, from Lavina street to the south line of lot No. 3 in Chipman's addition; on the south side of Walnut street, from Fairfield avenue to Oakley street; on the east side of South Wayne, from Organ avenue south; on both sides of Beaver, from Federal to Rudisill boulevard: on the north side of Greenlawn avenue, from Koch street to Hensch street; on both sides of Leith street, from Calhoun street to Hoagland avenue; on the south side of Grace avenue, from Fox street to Broadway; on both sides of Grant street, from Washington street to Maumee avenue; on the west side of Lantz street, from Tennessee avenue to Delaware avenue, and for the paving of the alley south of Creighton avenue, from Fox street to Miner street.

The Grace Construction company was awarded contracts for paving the following alleys with concrete: The alley between Jefferson and Washington, from Monroe to Francis; between Calhoun and Harrison, from Douglas to Brackenridge; between Washington and Jefferson, from College to Nelson; between Hanna and Webster, from Creighton to Woodland; between Fairfield and South Wayne, from Wildwood to the first alley north of Wildwood; between Hanna and Weisser Park avenue, from Pontiac to McKee.

A petition for the construction of a sewer in the alley north of Rudisill avenue, from Indiana to Beaver avenues, was referred to the city engineer, with instructions to prepare plans and specifications for the proposed improvement.

Assessment rolls were adopted for the sidewalks on State street, from Parnell to Florida drive, and for grading and sidewalks on Sinclair street, from Runnion avenue to the Grand Rapids & Indiana railroad.

PRESIDENT UP EARLY TO ATTACK DAY'S WORK

Much to Do Before Wilson's Departure for Atlantic City Address.

Washington, Sept. 8.—To complete the work incidental to the adjournment of congress President Wilson was up early today signing bills, executive orders and commissions which he desired to dispose of before leaving for Atlantic City at 1 o'clock this afternoon. He arranged to go to the capitol to sign the urgent deficiency, the revenue and other bills passed in the closing hours of congress.

The president will arrive at Atlantic City shortly after 5 p. m. today and will remain at a hotel there until he speaks tonight at the convention of the National Woman Suffrage association. The president did not prepare his suffrage speech fully in advance, but plans to develop his position that while he believes in votes for women he thinks that each state should settle the question for itself.

President Wilson had on his list of callers today Sir Cecil Spring-Rice, the British ambassador, who was to present King George's reply to the president's appeal to all the European belligerents for an agreement permitting the shipment of relief supplies into portions of Poland, occupied by Teutonic armies.

The reply was said to follow the position already laid down by the allies, that Germany's insistence upon the right to feed her garrison on Polish products, makes it impossible for them to allow supplies to go into the country through their lines.

URGES OBSERVANCE OF PRISON SUNDAY

Indianapolis, Sept. 8.—The Indiana board of state charities has started the work of calling attention to the fact that Prison Sunday is to be observed the last Sunday in October. Amos W. Butler, secretary of the state board, is sending post cards to pastors of various denominations all over the state, asking them to unite with those who have observed the day in past years. The cards ask for an answer, and read:

Will you unite with the thousands of other churches throughout our land in the observance of Prison Sunday—the last Sunday in October? The extended recognition of this day by our churches is very gratifying and we earnestly hope to have your co-operation this year. The appeal comes to call to present the cause of the prisoner; the offender, the one who is neglected and dependent; to show the causes of crime, degeneracy and poverty, to learn how we minister to those who have fallen and what must be done to prevent the fall of others. * * * No collection is desired. We will send you our "Prison Sunday" pamphlet free of charge on request.

Mr. Butler says he is receiving a generous response to his requests for cooperation in observing the day.

A Sale of What is Left

Our Great Half-Price Sale closed last Saturday night and it has been the greatest sale we have ever known. This week we placed on sale the new fall Clothing, Hats, Shirts, Ties, etc.

Tomorrow last day that

We will sell what is left of our spring and summer stock, and while you are here picking up some of the following values, we will take pleasure in showing you the new fall styles.

A Few of the Things That Were Left

Any 50c Four-inHand Tie will go this week at 10c
Any Covert Top Coat in the store will go at $8.75
200 Child's 50c and 75c Wash Hats, to clean up 15c
150 Water-proof Slip-ons will be sold for $2.00
Your choice of any Man's or Young Man's Half-Price Suit, to clean up at $8.75
Any Auto Duster, $4, $5 or $6 value, will go at $1.50

Bring the Boys and Visit Our Children's Department. We Have the Greatest Showing of Children's Fall Suits in the State.

THIS IS THE STORE THAT DOES THINGS

Patterson-Fletcher Co.

CITES BENEFICIENT OPERATION OF LAW

Report on Indiana Indeterminate Measure is Encourgaging One.

Indianapolis, Ind., Sept. 8.—A report on the results of the application of the indeterminate sentence law in Indiana has been compiled by the state board of charities and corrections, and was made public today.

After speaking of the good the indeterminate sentence law was accomplished by permitting paroles to prisoners and offenders deserving such, the report says in part:

"This law has now been in operation in Indiana nineteen years. Within that time 9,593 men and 277 women, a total of 9,870, have been released under its provisions. More than sixty per cent. of these (5,984 to be exact) have been discharged from parole, having lived up to the terms of their conditional release for at least one year. The sentence of 460 expired while they were on parole, 162 died, 657 are still under supervision. Altogether, these constitute 73.6 per cent. of the whole number paroled, leaving only 2,607, or 26.4 per cent. who violated their paroles. This is remarkable testimony to the value of the system. It is well known that under the former method of definite sentence the figures were practically reversed.

"The system has its financial advantages as well. It costs an average of $175 annually to maintain an inmate of one of three state prisons. Paroled prisoners must earn their own living and the records show that they have succeeded. An accurate account is kept of all cash receipts and reported to the proper authorities. The 9,870 men and women who have been paroled in the past nineteen years earned a total of $2,736,657.01 during the time they were under supervision, paid their own expenses and when they were under supervision, paid their own expenses and when they ceased reporting had savings on hand amounting to $501,542.84, an average of $50.81 each."

TRACTION ENGINE EXPLODES.

One aFtally Hurt, Others Seriously Burned in Accident.

Batesville, Ind., Sept. 8.—Herbert Gunther, 21, was hurled one hundred feet into the air and so badly scalded and burned that he is not expected to live and three others were burned seriously when both ends of a traction engine were shattered by an explosion here yesterday. The injured are William Schuper, 50; Fred S. Oppenhaus, 35, and William Ahrens, 21. The explosion occurred while the men were engaged in shredding corn. A horse, which was nearby, was thrown fifty feet by the force of the explosion.

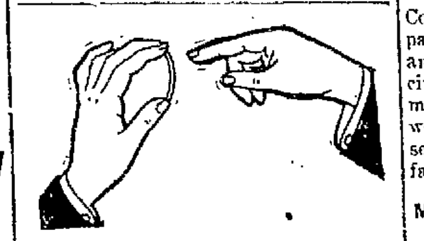

We Make Them

Those comfortable curved lenses (in white or color) that afford the eye every protection.

They look and feel "made for you."

Glasses, including examination, $1.50 up.

MEIGS
EYESIGHT SPECIALIST

1012 Calhoun St.—Lyric Theatre Bldg.

STUDEBAKERS WILL SPEND $1,500,000

Enlargement of Plant to Require 6,000 Employes at South Bend.

South Bend, Ind., Sept. 8.—The Studebaker corporation made announcement today of the perfection of plans for the extension of the South Bend plant, at a cost of $1,500,000, which will increase the number of employes to more than 6,000. Contracts for the erection of new foundries and machine shops have already been let.

With the completion of the present plans the plant will be further augmented by the addition of other buildings at a cost of $1,000,000. By January, 1918, it is expected to have 7,000 men on the pay roll in South Bend.

Half a million dollars will be spent in increasing the plant in Detroit, Mich., during the next year. When the entire undertakings are complete the capacity of the combined factories will make it possible for the corporation to exceed $100,000,000 annual turnover.

The average number of employes here has increased from 2,701 in 1912 to 5,023, due to the use on automobile work of available facilities at South Bend. The total wages and salaries now disbursed by the corporation in South Bend exceed $4,000,000 a year, while the average rate of hourly wages has increased 50 per cent above the rate of 1912.

SECOND WARD YOUNG DEMOCRATS TO MEET

There will be a meeting of the Second ward club of the Young Men's Democratic league tonight at 8 o'clock at democratic headquarters, 126 East Main street.

Byron Hayes will preside, he being captain. Edward Bresnehan and L. M. Bane, attorney, of the board of governors, will have charge of the meeting. Elgin C. Lochrane, Ed Quillinan, Wayne Monohan and Ed Hammond are members of a committee working with the captain and governors at this meeting.

Peters Will Speak.

Earl Peters, secretary for Congressman Cyrus Cline, will give the principal address, his subject being, "The Young Man in the Political Life at Washington."

There will be a meeting of the Jefferson Drum corps at 8 o'clock tonight over democratic headquarters. Those in charge of the meeting are preparing for an enthusiastic gathering.

Pension Bill Passes.

The widow's pension bill, for which Congressman Cyrus Cline fought, has passed the senate. The bill provides for an increase of pensions for widows of civil war veterans from $12 to $20 a month. Mr. Cline has been a hard worker for the pension bill and has made several speeches in the house in its favor.

MUST HAVE HIGHWAY BUREAU.

Senator Taggart Gets Ruling on the Case of Indiana.

Washington, D. C., Sept. 8.—Each state must organize a highway department before the department of agriculture can co-operate with it in the distribution of funds provided for by the federal good roads act.

A ruling to this effect has just been given by the department of agriculture in the case of Indiana where there is no highway department. The ruling was sought by Senator Taggart of Indiana.

TREVINO'S WIDOW APPEALS.

Objects to Court Order in Appointments for Estate.

San Antonio, Texas, Sept. 8.—Appeal from the county court appointing E. O. Cord, guardian and Geronimo Trevino, jr., principal heir to more than $15,000,000 left by the late General Geronimo Trevino, was filed in the seventy-third district court here yesterday by Mrs. Guadalupe Zambrano Trevino, widow of the general. The estate is located largely in Arizona and Mexico.

Sentinel Want Ads. Pay.

ANOTHER WHITE MAN SEES BLONDE ESKIMOS

Some Progress is Made in Clearing Ethnological Mystery.

Saskatoon, Sask., Sept. 8.—The tribe of blonde Eskimos which Harry V. Radford, of New York, the murdered explorer, reported he had found on Coronation bluff far in the arctic zone, have again been visited by a white man. In a letter received today from Rev. H. C. Girling, of Emmanuel college, by Rev. Dr. Carpenter, principal of the college, the missionary announced he reached the fair dwellers of the arctic on Oct. 10, 1913, and remained with them some time.

He asserts that he is the first white man to dwell among the new found people, who since their discovery have constituted an ethnological mystery and formed the goal of unsuccessful expeditions. The letter was dated last December from "Camp Necessity," ten miles from the blonde tribe, the first of whom, the missionary said he found about ten miles east of Cochburn Point.

Referring to the education of the new people, Mr. Girling said that a great deal already had been accomplished in the direction of vocabulary and grammar, the fair skinned race having only a dialectic difference from the Mackenzie river Eskimos.

HELD PRISONERS IN OVERTURNED AUTO

Three Ladies Have Narrow Escape from Injury When Limousine Turns Over.

Three young ladies who were pleasure riding in a large seven-passenger Dodge limousine owned by the Brudi Transfer company and driven by Miss Naomi Brudi, had a narrow escape from serious injury at 5 o'clock Thursday afternoon when the large car turned over on its side after crashing into the rear of a delivery wagon. The accident occurred at Maumee avenue and Lombard street.

The young ladies were held prisoners until liberated by Dr. G. G. Brudi, of New Haven, who chanced along. The three occupants of the limousine escaped uninjured and all three were taken to their homes by Miss Brudi's father, who was called to the scene.

Witnesses say that Miss Brudi was not to blame for the accident since she was forced to make a quick turn in order to avoid striking another machine which went rushing by her. After striking the delivery wagon and damaging it to a great extent the large car struck the curbing and then fell over on its side.

"HOGGING OFF" CORN IS GOOD PLAN, SAY AGENTS

Lafayette, Ind., Sept. 8.—A recent bulletin issued by the agricultural extension department of Purdue university devotes considerable space to the question of "hogging off corn." It says:

"The opinion that hogging off corn is a wasteful and shiftless practice has been more or less common among good farmers. Feeding tests, conducted under average conditions, however, prove quite the opposite."

Among the advantages experiments in various parts of the state in co-operation with county agents, have shown are the following:

"More pork produced from the corn crop.

"Rapid and economical gains in hogs.

"Labor and expense saved in harvesting and marketing crop.

"Saving of crib space.

"Corn stalks left in better condition for next year's work.

"Corn crop is fed in field where grown, and to a large extent plant food contained i nthe crop is returned directly to the soil.

"Manure produced by the hogs is scattered evenly over the fields"

20 RACERS ENTER FOR THE HARVEST CLASSIC

Indianapolis, Sept. 8.—Twenty automobile race drivers have entered for the harvest classic races to be held at the Indianapolis motor speedway Saturday. A number of them now are at the speedway tuning up their cars. Many of them have raced over the course before. Three events are on the program, twenty miles, fifty miles and 100 miles. Injuries to drivers and cars in other recent races is said to have reduced the number of entries here by at least five.

Following are among the drivers who have entered the races: Aitken, Merz, Ostewig, Christiaens, Wilcox, Rickenbacher, Buzane, Galvin, Henderson, Milton, D'Alene, Gable, Klein, De Palma, Devlin, Muller and Toft. Three cars have been entered in the race for which the drivers' names have not been announced.

Majestic Theatre
Men Only
TONIGHT
"Twilight Sleep"
Tommorrow Matinee and Night
Women Only
SEATS 25c

Temple Theatre
TODAY
TEMPLE STOCK COMPANY
—In—
W. A. Brady's New York Success
"SINNERS"
Entire Company of New York People.
Matinees Tuesday and Saturday.
Prices, 10c and 20c.
Popular Prices....10c, 20c and 30c
Special Children's Matinee Sat., 10c
Next Week—Willard Mack's
"KICK IN"
Order Your Seats Now.

PALACE 2:30 and 8:15 Today
KEITH VAUDEVILLE
Gus Edwards' "School Boys and Girls." John and Winnie Hennings, the Kill-Care Couple. Erwin and Jane Connelly in "Sweethearts." Bert Kenny and Nobdy in "Nobody's With Me," etc.
NOTE — Special Children's Dime Matinee, Saturday, to see Gus Edwards School Kids. Opening date for Children to Attend Shows.
COMING NEXT WEEK—Menlo Moore Presents the most Elaborate Girl Act in Vaudeville—"A FIRESIDE REVERIE" and Others.
DAILY DIME MATINEES.
EVENINGS, 10-20-30-50c.

At the Grand
Here To-day.
First Chapter. Don't Miss It.
A Thrilling Patriotic Sensational Serial.
"L-i-b-e-r-t-y"
A Daughter of the U. S. A.
20 Weeks. 40 Reels
An Absorbing Drama of American Life—Of Golden Romance —Love—War and Adventure.

SENTINEL WANT ADS ALWAYS GET RESULTS

SAYS HUSBAND HARD PERSON TO SATISFY

"Mr. Hughes is Certainly Well Pleased With Tanlac, However," Wife Asserts.

"My husband is a hard man to satisfy with a medicine but he is greatly pleased with the results Tanlac brought him," Mrs. Willard Hughes, of 1213 Foohey avenue, said on April 11. Mr. Hughes is a well known conductor for the Pennsylvania railroad.

"My husband suffered from catarrhal affections of the head and stomach and nervousness bothered him severely," Mrs. Hughes continued. "He also suffered from kidney trouble. He was unable to sleep and the catarrh which was his worst trouble had ruined his appetite, and caused him to have headaches and experience frequent dizzy spells. The kidney trouble caused severe pains in his back.

"It was only a few days after Mr. Hughes started taking Tanlac that he began to improve. He slept more soundly and felt rested in the mornings and his appetite became much better. He sleeps fine now and feels stronger and better in every way. The headaches and dizzy spells, due to catarrhal affection have been banished and he says the kidney trouble has been greatly relieved.

"I gladly recommend Tanlac and I know my husband recommends it from the bottom of his heart."

Tanlac, the Master Medicine, is especially beneficial for stomach, liver and kidney trouble, catarrhal complaints, rheumatism, nervousness, sleeplessness, loss of appetite and the like and is a fine reconstructive tonic.

Tanlac is now being specially introduced and explained in Fort Wayne at the four Meyer drug stores—Wayne and Calhoun streets; Calhoun and Columbia; 1420 Calhoun and Broadway and Taylor streets.—Advertisement.

FORT WAYNE PLUMBING and HEATING Co. Inc.
Prompt and Reliable
1007 HARRISON ST. Phone 3207

CHIROPRACTORS
N. C. Ross. Elizabeth Ross.
M. B. Thompson.
227 W. Jefferson St.
Hours: 2-5 p. m., 7-8 p. m.
Phone 2288.

DR. RUSH 859 Phone
OSTEOPATHIC SPECIALIST
49-50-51 Pixley-Long Bldg.
Development of a wonderful new treatment that CURES. If you are sick, crippled or told to have an operation, call on Dr. Rush, especially if others have failed.
Seventeenth Year.

PHONE 6034 OLDS COAL Co
BEST COAL ON EARTH

—Best Grades of Coal—
COKE, CHARCOAL, WOOD AND KINDLING AT
Fort Wayne Coal Co.
Phones 1082 and 1905.
WEIGHTS GUARANTEED

Wm. Kaough Coal Co.
COAL, COKE, WOOD, ETC.
Yards at Lake Shore Tracks, West of Wells Street.
—Phone 502—

HARD AND SOFT COAL
Orders Filled Promptly. All Grades.
Home Phone 135.
Bell Phone 450.
GEO. H. KRUDOP.

J. J. VOORS COAL CO.
Phone 2209. Res. 1831 Green.
Corner Jackson Street and Nickel Plate Railroad.

REED BROS. COAL & FEED CO.
CORNER SIXTH AND NORTH CALHOUN.
Phone 2374.

NIEZER & CO.
HIGH GRADE COAL
PHONE 550

CAR SHORTAGE
is surely coming. Be prepared and order your coal early.
DUNN COAL COMPANY

DIMPLE IN THE SHOULDER MAKES HER ENVY OF MOVIE PLAYERS.

O-o-o-o-h! Look! Ollie Kirby has a dimple on her shoulder! It shows up in the movies when Miss Kirby, a Kalem star, dons evening dress, and is a source of envy to many other movie stars.

CROOKS IN WAKE OF CAMPAIGN JOURNEYS

Thieves Reported Reaping Very Rich Harvest of Pocketbooks.

(Special Correspondence.)

Seattle, Wash., Sept. —Charles Evans Hughes, republican presidential candidate, has a big "following" of dips and confidence men.

President Wilson will have 'em, too, when he goes campaigning.

This year, more than ever before, say secret service men, the itinerary of the party standard bearers is being made the "big time circuit" for the light fingered gentry of crookdom.

Sores of them are known by the police to be following in the wake of the Hughes party across country, though the first big haul by detectives was not made until after the republican nominee had reached Seattle.

Here "The Gorilla," 53, a notorious character; the "O. K. Kid," equally well known in police records; "The Bug," the "Louse Kid" and several other many-alias companions were arrested on charges of operating in a picnic crowd, following the Hughes meeting.

Past records of "The Gorilla" and the "O. K. Kid," also known respectively as R. N. Robertson and William Watson, show them followers of presidential campaigns long before 1888, when they were arrested at Peoria, Ill., in the wake of the McKinley special.

"The O. K. Kid" and Harry Gardner were charged here with grand larceny, while the other members of the alleged gang were held on open charges growing out of scores of complaints by persons whose pockets had been rifled at the Seattle picnic.

Secret service operatives with the Hughes party had tipped off the local police that a number of notorious "dips" were attending the candidate's meetings.

Partisan enthusiasts are apt at spellbinding climaxes to forget all about their loose change and watch fobs dangling carelessly. It is then the "dip," worming his way through the packed crowds, suddenly loses interest in statesmanship and adds his own personal "touch" to the joyous occasion.

It would seem a wise precaution, Seattle police suggest, for campaign audiences to applaud with the feet or by whistling like the "gallery god," leaving the hands free to protect the pocket fortune.

Members of alleged "dip" gang rounded up by Seattle police in wake of Hughes meeting. At top: "O. K. Kid" and "The Gorilla."

HOW TO GIVE GOOD ADVICE.

The best way to give good advice is to set a good example. When others see how quickly you get over your cold by taking Chamberlain's Cough Remedy they are likely to follow your example. This remedy has been in use for many years and enjoys an excellent reputation. Obtainable everywhere.—Advertisement.

Free Moving Pictures every night, Robison Park. 4-6t

The taste for frog-eating is increasing in the United States. Last year 6,000,000 frogs were placed on the markets of Minnesota.

The Ohio building of the Panama-Pacific exposition was embarked on a twenty-three-mile voyage between San Francisco bay and its new site, to become the adobe of the San Carlos Country club. The building traveled on scows and was towed by ocean-going tugs.

SHERMAN'S ALWAYS $10

DID YOU EVER STOP TO THINK?

When you pay for your clothes that you are paying

Expensive credit systems, such as bookkeepers, credit men and collectors.

For elaborate store fixtures.

For expensive automobile delivedy systems.

Paying for these things BUT NOT ABLE TO PUT THEM ON YOUR BACK AND WEAR THEM.

Think—and you can readily see the every dollar you spend is not buying clothes value.

Unless You Wear SHERMAN'S CLOTHES

BECAUSE We make them ourselves.

BECAUSE—We sell them to you at a factory price.

BECAUSE—We never have sales.

BECAUSE—We save you the middleman's profit of $5 to $8.

This guaranteed saving of from $5 to $8 on every garment is why you should come here and examine the wonderful values before buying your new fall suit.

REMEMBER—The price you pay now is never lowered—not one price now and another next week; but always the same, $10.00, no more, no less. We want you to come and see them on display in our windows.

Select what suits you best. Come in and try it on, note the hang of the coat, the close fitting collar, the non-breakable coat fronts, the smart shapely lapels.

OUR GUARANTEE—We guarantee to you perfect satisfaction in every detail or we will cheerfully refund your money.

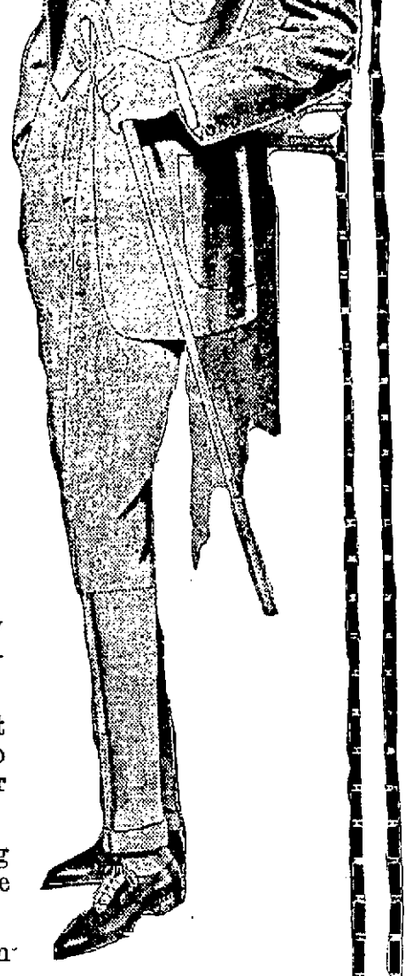

922 Calhoun Street
Opp. Peoples Trust

SHERMAN'S $10 STORES

All Wool Trousers
Regular $3 and $3.50 Values $2

TURNS OUT REAMS OF NEW MEXICAN MONEY

Coinage of Gold and Silver to Follow the Present Issue of Paper.

Mexico City, Aug. 30.—(Correspondence of the Associated Press.)—The destruction of the so-called Vera Cruz issue of Mexica currency and the issuance of the new paper money known as "infalsificables," have made the government printing office one of the busiest spots in Mexico. The Vera Cruz bills, over $50,000,000 worth of which have been destroyed, are cut into strips in a hydraulic press, transformed into pulp and made into cardboard and pasteboard, of which there is great scarcity. This product finds a ready sale and it is possible that the government may also destroy old documents to produce material for a government box factory in the near future.

The department now is working at high pressure to turn out the new "infalsificable" $2 bills, sorely needed because of the scarcity of small change. Not only the modern presses, but even the old hand presses are being utilized to expediate the work.

The tremendous quantity of stamps and post cards printed under the Huerta regime are being revalidated by the impress of a special die changing the denomination.

The stamping out of copper coins has been begun and it is announced this is to be followed shortly by the coinage of both gold and silver.

Peat is largely used in stoking the railway engines of Sweden.

Dancing every night this week. Robison Park. 5-5t

SQUIRREL FO OD. BY AHERN

GOOD PIANOS
FOR BEGINNERS

During our recent sale of Autopianos we received many good Upright Pianos in exchange. These instruments have been completely renovated and are "just right" for beginners and students.

Prices Are Unusually Low.

Two good Uprights at	$ 125.00
Three Fine Tone Pianos at	150.00
Two Extra High Grade Pianos at	175.00
One Beautiful Mahogany Piano at	200.00
One Burl Walnut Highest Grade Piano at	225.00

Terms $5.00 Monthly.

Packard Music House
930 Calhoun St.

DAILY BIBLE READINGS FOR THE HOME

Titus 2:1-14.

1. But speak thou the things which become sound doctrine:
2. That the aged men be ober, grave, temperate, sound in faith, in charity, in patience.
3. The aged women likewise, that they be in behaviour as becometh holiness, not false accusers, not given to much wine, teachers of good things;
4. That they may teach the young women to be sober, to love their husbands, to love their children,
5. To be discreet, chaste, keepers at home, good, obedient to their own husbands, that the word of God be not blasphemed.
6. Young men likewise exhort to be soberminded.
7. In all things shewing thyself a pattern of good works; in doctrine shewing uncorruptness, gravity, sincerity,
8. Sound speech, that cannot be condemned; that he that is of the contrary part may be ashamed, having no evil thing to say of you.
9. Exhort servants to be obedient unto their own masters, and to please them well in all things; not answering again;
10. Not purloining, but shewing all good fidelity; that they may adorn the doctrine of God our Saviour in all things.
11. For the grace of God that bringeth salvation hath appeared to all men,
12. Teaching us that, denying ungodliness and worldly lusts, we should live soberly, righteously, and godly, in this present world;
13. Looking for that blessed hope, and the glorious appearing of the great God and our Saviour Jesus Christ;
14. Who gave himself for us, that he might redeem us from all iniquity, and purify unto himself a peculiar people, zealous of good works.

The Fort Wayne Sentinel

Entered as Second-Class Mail Matter at the Postoffice at Fort Wayne, Indiana.
PUBLISHED EVERY EVENING EXCEPT SUNDAY
(BY ESTATE OF E. A. K. HACKETT).

Daily, Per Week, 10c. Weekly, Per Year, $1.00
Vol. LXXXIII ..... No. 311

FRIDAY, SEPTEMBER 8, 1916.

Very Much Better, Thank You

Rescinding by the Allen county council of its earlier refusal to sanction an appropriation of $50,000 for the erection of a tuberculosis hospital at the new county farm, and action which now makes that sum available for the work is a matter for immense gratification and we think the public will cordially approve it. The earlier attitude of the council was a sharp disappointment, and that body took the correct course when it discovered that it had probably made a mistake in delaying this important work. It reversed itself, and in so doing gave evidence of its disposition to meet as far as possible, the desire of the public which, after all, must foot the bill.

In exact justice to the members of the county council who voted adversely on the original consideration, it should be stated that they at no time entertained hostility to the hospital plan, but were moved by the belief that not sufficient investigation of the matter had yet been made, and that it was highly desirable to secure the services of landscape and sanitary experts for a proper survey of the grounds and a determination of the precise location of the hospital before there was necessity for an appropriation. When more definite assurances were given that all this would be done, the council freely gave its approval to the proposal. The Sentinel is very glad to see the way open to uninterrupted progress in providing for Allen county an institution that will return fine dividends in providing care and cure for those who may be assailed by the white plague and in conserving the lives and the health of others who may find themselves thrown in contact with them. It is one of the most important works Allen county has ever undertaken.

Orders of the war department for the mustering out of some 15,000 national guardsmen who have been in federal army service on the Mexican border is evidence of the Washington desire to dispense with the troops along the Rio Grande just as quickly as it is safe to do so, and orders for the discharge of further units may be reasonably expected to follow very soon. There is in Washington a full realization of the fact that for many men the service is involving personal hardship and sacrifice, and there is no disposition to prolong it beyond the limit of absolute necessity. Recent manifestation of better control of the situation in northern Mexico by the Carranza government, and hope for a complete and definite understanding from the New London conferences of the joint commission have greatly brightened prospects for adjustment of the harassing situation that has confronted Uncle Sam along the southern border since before the advent of the Wilson administration.

Vigorous and well-grounded complaint is being made by the vast majority of retail grocers in Fort Wayne that some men engaged in the trade are persisting in keeping their places open on Sunday, and they make no secret of the fact that unless the practice is discontinued, prosecutions will follow. There can be but one outcome to that. It will mean fines and costs that will vastly more than wipe out any profits that can possibly be made in the illegitimate traffic. The Sunday grocery is not only against the law, but there can be no possible defense for it on the ground of public necessity. It is an offense to those who have regard for the sanctity of the Sabbath and it is unfair to others in the trade who are faithfully observing the law. Those who are not doing so will either take counsel of good judgment and abandon the practice or presently discover that they have been making an expensive mistake.

The attorney general of West Virginia in a ruling declares that the prohibition party is not a political party in West Virginia and that it has no right to have its nominees for presidential elector certified for a place on the ballot because it failed to poll the required 5 per cent. of the total vote and is otherwise at variance with some portions of the West Virginia law. But why worry? Maybe J. Frank Hanly is already reconciled to the loss of West Virginia.

And it still remains a trifle difficult to comprehend how Mr. Hughes' carping criticism of President Wilson and his administration offers either argument or evidence that Mr. Hughes and his program would be in any wise preferable to Mr. Wilson. The tactics thus far pursued by the distinguished nominee of the republicans will prove much more effective in producing public nausea than public enthusiasm.

At least it can never be charged that congress failed to put in full time on the job. The democratic conception of the duty to public office is to stick to business until the work is accomplished. That is precisely what the present congress has done.

When other sources of diversion fail, New York seems always able to supply a street railway strike.

TWENTY-FIVE YEARS AGO

What the Sentinel Had to Say About Perosns and Events Twenty-Five Years Ago.

Will Peltier returned from Romo City today.

St. Patrick's school building in the Sixth ward was dedicated yesterday.

The corn crop in northern Indiana is in excellent condition and ripening slowly.

Christ Horstman is laying a new sidewalk in front of his property on West Jefferson street.

Miss Mary McClure, principal of the Clay school, returns from her home in St. Louis, Saturday.

Mr. and Mrs. E. F. Yarnelle and Mr. and Mrs. E. H. McDonald will leave tomorrow for Petoskey.

Flames destroyed four hundred feet of cattle and sheep sheds at the old fair grounds yesterday afternoon.

T. J. Logan, the court stenographer, who has been at Decatur, Ind., reporting, returned home last evening.

Edward Helmke, the shoe dealer, uses a cane—not because of the style, but on account of a badly sprained ankle.

Mrs. George L. Ashley, of East Madison street, is at the bedside of her father-in-law, who is dangerously ill at Cedarville.

Dr. J. S. Irwin, superintendent of the public schools, is at present busily engaged with preparations for the campaign of education.

Tonight Henry Rodenbeck and William Wesling, of Adams township, leave for a tour of Europe and a visit with relatives in Germany.

Master Isaac Blade will leave tomorrow for St. Viteur's college, at Kankakee, Ill., to resume his studies. He starts in this fall upon his second year.

Contractor George Jaap yesterday sent in a bid to Washington, D. C., for the stone work on the government building and custom house to be erected at Bay City, Mich.

The elegant new home of John C. Wagner, of the Lake Erie and Western road, is completed. It is a modern beauty, situated at the corner of Fourth and North Harrison streets.

WOULD PRESERVE THE SAND DUNES.

(Toledo Blade.)

In northern Indiana there is a stretch of sand dunes that for years gave the horrors to realty dealers. It was worse than waste land since to own it was to pay taxes on it and get no returns. If a quarter century ago some man had come along with a feasible scheme to utilize this dune country he would have been acclaimed savior and, on his death, have been given a monument challenging in impressiveness that one to the soldiers in Indianapolis.

But the people have changed greatly in twenty-five years. They can look at land from other viewpoints than its usefulness in raising corn, planting mortgages and furnishing foundations for mammoth red barns. It has been discovered that these Indiana dunes have a distinct plant life highly interesting to the botanists. There are forms of animal life which in the cultivated sections of the region have been killed off. The student of nature finds the dunes fascinating in that they show the adaption of life to peculiar environments, the struggle of life to survive against disadvantages, its bravery in the face of starvation, harsh climatic conditions and winds which are sand blasts.

These things are now considered worth while, worth preserving. And so we find the Chicago papers protesting against letting the dunes "disappear before the advancing march of commercialism." They are desired as permanent parks, camping sites, schools for students and restful haunts contrasting with restless city streets.

There is probably no waste lands in the world if we look at it in more ways than one.

AIN'T NATURE WONDERFUL?

Unnatural History, by Eugene Ahern.

A BLUSH.

A blush is something that was.

The blush is rapidly becoming extinct. Poets say violets are the only things that blush, but if women's fashions keep up like the last two years,

the violets will all be sitting in the first row with us.

If the bathing suits, back-to-nature dances and all the other blush hardeners of 1916 were going on ten years ago, everybody would be going around with faces like October tomatoes.

Artificial blushes can be obtained for the women at drug stores and for the men at the 19th hole.

If blushes were still popular, my, wouldn't fight and wrestling promoters be frights?

The only persons ever known not to blush are theatrical and movie press agents.

WHEN YOU WAKE UP DRINK GLASS OF HOT WATER

Wash the poisons and toxins from system before putting more food into stomach.

Says inside-bathing makes anyone look and feel clean, sweet and refreshed.

Wash yourself on the inside before breakfast like you do on the outside. This is vastly more important because the skin pores do not absorb impurities into the blood, causing illness, while the bowel pores do.

For every ounce of fod and drink taken into the stomach, nearly an ounce of waste material must be carried out of the body. If this waste material is not eliminated day by day it quickly ferments and generates poisons, gases and toxins which are absorbed or sucked into the blood stream, through the lymph ducts which should suck only nourishment to sustain the body.

A splendid health measure is to drink, before breakfast each day, a glass of real hot water with a teaspoonful of limestone phosphate in it, which is a harmless way to wash these poisons, gases and toxins from the stomach, liver, kidneys and bowels; thus cleansing, sweetening and freshening the entire alimentary canal before putting more food into the stomach.

A quarter pound of limestone phosphate costs but very little at the drug store but is sufficient to make anyone an enthusiast on inside-bathing. Men and women who are accustomed to wake up with a dull, aching head or have furred tongue, bad taste, nasty breath, sallow complexion, others who have bilious attacks, acid stomach or constipation are assured of pronounced improvement in both health and appearance shortly.—Advertisement.

COLONEL DISGUSTED WITH HUGHES STYLE

Roosevelt Disappointed at Nominee's Lack of "Pep" in the Fight.

(Gilson Gardner, author of this story, has written politics for many years. He probably knows the Roosevelt mind as well as any newspaper man in the country. Gardner's story on the Roosevelt attitude toward Hughes is not mere gossip nor a case of "wish being father to the thought."—EDITOR.)

(BY GILSON GARDNER.)

New York, Sept. 8.—All the progressives, from Roosevelt down, are disappointed with Hughes' performance in the west! Nothing, they think, could be worse!

Instead of talking "Americanism," Hughes has talked civil service reform. Instead of denouncing the German-American alliance, as they expected he would, he has denounced "extravagance."

Roosevelt is all but ready to throw up his hands and let Hughes and his managers go the rest of the way alone. Roosevelt feels—though he may not admit it publicly — that he has been tricked. He probably will not say so openly, but he is not good at hiding his feelings, and I find Roosevelt's disappointment in Hughes an open secret at both party headquarters here.

Roosevelt feels that he did not step aside for Hughes in order that the ex-justice might inaugurate a "swat-the-fly" campaign. He stepped aside because Hughes agreed to accept the issue Roosevelt had made for him—the issue of Americanism—and because Roosevelt believed a candidate standing for this issue could defeat Wilson. He considered the defeat of Wilson a patriotic duty.

Now, the Roosevelt following feel that their sacrifice has been in vain and that Wilson will probably be reelected anyhow.

Naturally, Roosevelt is bitterly disappointed. He took the Hughes statement made after the republican nomination at its face value.

The repetition of it in a milder form in Hughes' letter of acceptance he made the most of, but when Hughes had traveled from New York to San Francisco without a mention of the Roosevelt issues the colonel began to realize that Hughes and his Old Guard backing had accepted the issue in the nominal and technical manner only, and had not intended to carry out its spirit.

Hughes, in fact, has been performing true to form and has been taking his real advice from the Hitchcock-Willcox-Penrose Old Guard and not from any of the progressive camp.

So Roosevelt decided to show Hughes and the republican campaign managers what he thinks a candidate ought to talk about. He thereupon sat down and wrote his Maine speech which was delivered in Lewiston August 31, in which he did not mention the Durand case, or the appointment of E. Lester Jones, or talk about Myron T. Herrick and the embassy at Paris.

Instead he repeated all the most savage things he had ever said about hyphenates and the foreign policy of President Wilson, specifically mentioning the German-American alliance by name, the Lusitania affair, the killing of Edith Cavell, the invasion of Belgium and the "murders" in Mexico.

The speech contained 10,000 words—all words on subjects not alluded to by Charles E. Hughes on his western trip.

The success of Hughes depends on the extent to which he gets the Roosevelt following. Roosevelt could have beaten Hughes by accepting the progressive nomination. He could beat him now by denouncing Hughes and his following as unworthy of confidence. It is not likely Roosevelt will do this; having made his decision between Wilson and Hughes he will probably stand by it.

But his standing by it does not alter the fact as to his disappointment and the disappointment of his following.

The effect of the Roosevelt and progressive disaffection will eventually be seen in the lining up of the progressive vote.

If Hughes had performed so as to get the real cordial endorsement of Roosevelt a considerable proportion of the Roosevelt vote might have been polled for Hughes, but with the impression spreading daily that Hughes is only a respectable "window dressing" for the Old Guard and that the power and policies of the Hughes administration would be wielded by Penrose, Hitchcock, Taft, Willcox and the rest, many progressives will be inclined to take the Wilson end of the alternative for another four years.

NOTICE TO THE PUBLIC

¶ Every man in this town who reads a newspaper knows that every merchant tailor, every retail clothier, every wholesaler and every clothing manufacturer is **TODAY** getting **MORE** for his clothing than **EVER BEFORE.**

¶ There is **ONE EXCEPTION** and his name is **THEODORE J. ISRAEL.** I am not doing what many so-called "Specialty Stores" are doing—namely changing their prices to meet the changing conditions.

¶ One store not far from this city that has been selling Suits at $18, raised their price this season to $22; another $15 "specialty shop" now charges $18, and so it goes all along the line.

¶ **BUT** my prices are $10, $15 and $20—no more and no less—and despite the fact that **EVERYBODY'S RAISING THE PRICES** or **LOWERING THE VALUES**—I guarantee to give my customers the **SAME VALUES** as heretofore.

¶ It's no mystery—I simply cut into my small margin of profit and hope to even up on **INCREASED VOLUME**—So it's up to the men of this city who want **GOOD CLOTHES** for **LITTLE MONEY** to help me in this campaign of **KEEPING PRICES DOWN.**

BUY YOUR FALL SUIT AND OVERCOAT HERE AND SAVE.

Just Right Clothes
Theo. J. Israel
1011 CALHOUN ST.

BROKEN ARMS.

Lima, O., Sept. 8.—Dr. Charles H. Clarke, superintendent of Lima state hospital, is nursing a fractured arm, while Miss Elizabeth Clarke, the doctor's small daughter, is carrying a broken arm in a sling. Miss Clarke was thrown from her pony at the hospital, breaking her right arm. While cranking his automobile to bring his daughter to the city, Dr. Clarke suffered a fracture of the right arm, the machine backfiring.

Holland's mines are now producing coal at a rate of about 2,000,000 tons a year.

A whale struck by a harpoon has been known to dive at the rate of 300 yards in a minute.

The University of London, England, in experimenting with building materials, has built one wall of soft soap and mud.

PHONE 431
W. H. CARTER
Formerly of Wm. Carter & Sons, for estimates on furnaces, furnace repairs and tile work. All work guaranteed.

Sketches from Life ∴∴ By Temple

Private Fresh Air Camp

STORE OPEN SATURDAY EVENING UNTIL 10 P. M.

Grand Leader's Radiant Fall Festival Sale Begins Tomorrow

SHOP EARLY AND SAVE

With values never before equaled and stocks never so complete, we are prepared for the greatest Fall Business in our history. This is positively the greatest opportunity for you to buy new fall mechandise at the lowest prices in all Indiana. Thousands will shop here to-morrow and save on everything they buy. Read this page of sensational value JOIN THE CROWDS, SHOP EARLY TO-MORROW AND SAVE.

HEADQUARTERS FOR STYLISH FALL GARMENTS

New York's Smartest Styles In This Sale Of New Fall Suits

Lowest Prices In the State

2nd Floor

NEWEST $20 FALL SUITS

As Good As You Ever Bought Anywhere at the Beginning of a season and Paid $20, for At. $12.75

A Half Dozen Smart Fall Styles to Choose From! Suits of Wool Serge, Wool Poplins, Gabardines, New Long Coat Models, New Fur Trimmed Collars, New Belted Effects; All Colors and Sizes. Saturday, at $12.75

$25 FALL SUITS 16.50

Finest quality poplin and serge suits guaranteed satin lining, fancy belted and button trimmed models, finger tip length coats, fur trimmed sailor collar; all colors and sizes; Saturday at.....

$35 FALL SUITS 23.50

Fine broadcloth suits, swell poplin suits, smart men's wear serge suits, fine gabardine suits in green, brown, Burgundy, etc.; all sizes, for women, misses

$10 Serge DRESSES

Here's the sale many women have been waiting weeks for—new fall French serge and silk poplin dresses 6.95

$22.50 Fall Coats

Big flare wool velours, light plaids, belted effects in all the new fall and winter styles, neatly trim'd, women's and misses' sizes; special tomorrow 12.95

$6 Skirt

New poplin and serge skirts, mixtures and checks, all new flare styles, choice of all sizes in these $6 skirts at 3.98

$18 Dresses 12.75

New French serges, mannish serges, pleated and emb'd effects, colors, navy, black, brown, green, plum, fall styles .....

$8.50 Skirts

New fall striped mannish serges, all-wool poplins, many new novelties, regular and large sizes for women; choice at $5.75

$15 Dresses

Here's your chance tomorrow to get a new fall satin or taffeta dress at a great saving; all sizes; special at $9.95

$10.00 Coats

Just the coat for immediate wear; choice of mixtures, checks and plain materials; all sizes; special at $5.00

$35.00 Coats

Genuine Saltz Esquimette plush, imitation beaver, trimmed; guaranteed satin lining; special Saturday $22.50

$7.50 Skirts

Beautiful new striped and plain black taffeta skirts cut in the new fall styles $4.95

FALL MILLINERY

LOWEST PRICES IN THE STATE

$3 Silk Velvet Shapes

Finest quality silk velvet shapes, Hatters' plush tops, in dozens of new fall shades and shapes. Brand new shapes and as jaunty and smart as though you paid the regular price. Special at..... 1.49

$5 Trim'd Velvet Hats

A special purchase of brand new smart Fall Velvet Hats, trimmed in fancy feathers, ornaments and beautiful ribbons. Every hat in this lot made to sell for $5. Your choice tomorrow, at..... 2.98

$4 Lyon's Vel. Shapes

Beautiful new lustrous Lyons silk velvet shapes, also Hatters' plush, in all the new fall color tones. If you want a hat that needs very little trimming see these tomorrow at. only 2.49

$2 Silk Velvet Shapes

New Fall Hats, tricorns, mushrooms, sailors, closefitting turbans, beautiful new distinctive styles that are very popular and becoming; your choice in tomorrow's sale at, only 95c

Child's $2 Trim'd Hats

Beautiful new fall silk velvet hats for girls, trimmed in fancy ribbons in dozens of styles to choose from 98c

$6.50 TRIMMED VELVET HATS....$3.98
$10.00 TRIMMED VELVET HATS....$5.98
$3.00 COLORED FELT HATS.....$1.19
$10.00 TRIMMED VELVET HATS....$5.95
CHILD'S $3.50 TRIMMED HATS....$1.98

$3 Ostrich Bands ... 1.49

75c Imitation Paradise 39c

HATS TRIMMED FREE

TAKE ELEVATOR SECOND FLOOR

Sale of Fall Silk Dress Goods

$2.50 Fancy Silk Plaids, Stripes and Brocaded Taffetas; special at $1.69

$1.70—40-in. Silk Crepe de chines, black and color 98c

$1.50 Finest Silk and Wool Poplins, 40 inches wide, all colors; special 98c

65c Fancy Brocaded Silk Tussah, all shades 39c

HATS TRIMMED FREE

THE STORE THAT UNDERSELLS

Grand Leader

CALHOUN & WAYNE STREETS

GO WHERE THE CROWDS GO

SPECIAL SALE OF BLANKETS

$5.00 Plaid Blankets, Heavy Wool Finish Plaids, ...$2.98
$1.50 Gray, Tan, White Blankets, Special at 98c
$3.00 Fancy Plaid Wool Nap Blankets, Special Price $1.98
$7.00 All-Wool Blankets, Gray, Tan, Pair, Special $4.95

STORE OPEN SATURDAY EVENING UNTIL 10 P. M.

TORE OFF OFFICER'S STAR WHEN ARRESTED

Josie Jackson Drew Crowd as She Battled With Patrolman.

Traffic was blocked and nearly a thousand people crowded about the northeast corner of Calhoun and Lewis streets, Thursday night, to see Josie Jackson, 24, colored, struggle and scratch and writhe in the clutches of Patrolman Linninger. The woman tore off the officer's star and trampled it up under her feet. She tore his coat.

Linninger arrested Miss Jackson on a loitering charge. She had been under police surveillance for some time. She resisted arrest and used violent language, while a large crowd gathered at the busy corner. She was fined $25 and costs in police court Friday morning.

Poisoning Case Dismissed.

Testimony was introduced Friday morning to show that the horse belonging to George Neum, gardener, corner of Lake and Anthony boulevard, had died ten days before poison was found in one of the stalls in Neum's barn.

Tony Notiff, who used to be in business with Neum, had been arrested on a charge of poisoning the horse because police understood that the animal died from poison found in a stall. It was shown that there was no ill feeling between Notiff and Neum and the case was dropped.

Took Carburetor for Pay.

Lores Clark, 20 years old, 538 East Jefferson street, took a carburetor from the barn of the Brudi Transfer company because he was afraid he would not be paid for a half week's work for the company. He took the spotlight for overtime work, he told in police court. The youth was released without a fine after a lecture from Judge Kerr.

Friend Robber Bound Over.

Charles Daugherty, 50, accused of taking $23 from the pocket of Charles Benret, his friend for forty-five years, while Beuret lung in a drunken slumber on a bench at Robison park, last Monday, was bound over to the higher court. He is held under $300 bond on a grand larceny charge. Benret, the man who was robbed and who has been held in jail as witness in the case, was fined $1 and costs after he pleaded guilty to a drunk charge Friday morning.

Auto Thieves Returned.

Edward Schemenauer and Carl Hornback, the young men who stole two Ford automobiles from the streets of Toledo and later sold the machines to farmers at Grabill, were turned over to Toledo officers Friday morning. The stolen cars were also driven back to Toledo during the day. "We are through with the automobile stealing business," both of the young men told a reporter just before starting their return journey.

Other Police Court Cases.

Edward Ferrel, colored, paid a fine of $11 for intoxication Thursday morning. Later in the day he said his "manners slipped up on him" and he started out to load up again. He was arrested on Lafayette street shortly after dark when he engaged in the pastime of whitening his colored friends with talcum powder. He will be in jail for some time as he was unable to pay the second fine of $25 and costs.

E. F. Hutzell will be tried Tuesday on a speeding charge.

Assault case against Louis and Henry Beerman was dismissed.

Francis Coats was fined $1 and costs after pleading guilty to a charge of public intoxication. The following were released after being found guilty of drunk charges: Sherman McGowan, Frank Morse, Frank McFarland, Gust Hanshield and Joseph O'Neil.

Gasoline, 16½c. Auto Parts Supply Co., 114 E. Washington.

School Books and Supplies

95c

WE ASSURE YOU; BECAUSE IT HAS BEEN TRIED—THAT WE HAVE THE BEST SELF-FILLING FOUNTAIN PEN FOR $1.25 MADE. IT BEARS OUR NAME, WHICH IS ITS GUARANTEE. SPECIAL FOR SATURDAY ONLY—

THIS WILL BE SOLD FOR

95c

Lehman Book & Stationery Co.

128 East Berry St.

IN THE CHURCHES

GIVE PASTOR LARGE PICTURE OF FATHER

Westfield Church Presents Rev. Potts With Gift on Return from Funeral.

The members of Westfield Presbyterian church at the regular Thursday evening Bible study class meeting presented Rev. T. P. Potts with large, handsomely framed picture of his father, who passed away a few days ago. Rev. Potts attended the funeral and returned home Thursday. The gift is highly appreciated by Rev. Potts as it comes as a token of the high esteem the members of his congregation have for him.

Rev. Potts' father died at his home in Cannonsburg, Pa., at the advanced age of 81 years. He had resided in that city for nearly fifty years. He was a member of a family that has been prominent in eastern Pennsylvania since the colonial days. Thomas Maxwell Potts was a descendant of the mother of the first white child born north of the Mason and Dixie line.

The deceased devoted much time to genealogical research work and was a corresponding member of the New England Historic Genealogical society. In 1877 he published several volumes of his work, including "A Short Biographical Sketch of Major James Potts." In 1901 he published the volume, "The Potts Family." He is survied by the widow and five sons.

* * *

PLAN FOR WINTER WORK.

Executive Committee of Associated Christian Workers Meet.

The Associated Christian Workers executive committee met Thursday evening at the home of A. C. Stover, who lives north of the city. The reports were heard concerning the summer's work and the financial standing.

J. M. Fitch was elected to the vacancy of first vice president. Edgar Hall was elected secretary to serve an unexpired term. The association is making arrangements for a hallowe'en social on October 31 and for the annual rally for the silver cup on Thursday, December 7. A big banquet will be given November 28. The committee in charge is as follows: Miss Blanch Van Buskirk, chairman; L. Pontius, Sherman Burson, I. Kern and J. Fitch. The nominating committee is as follows: Perry Ruffing as chairman, Cyrl Chandler, R. Van Buskirk, K. Stover and Edgar Hall.

* * *

Wants All Members There.

Prof. F. M. Price, teacher of the Men's Bible class of the Wayne Street M. E. church, is urging that all members be present for the session next Sunday morning at 9:30 o'clock.

* * *

Simpson League Program.

Mr. Blessing will lead the Epworth league service at Simpson M. E. church Sunday evening. The subject is "Rally Day," and F. P. Brown will sing, with Miss Logue as his accompanist.

* * *

Holds Yearly Election.

The South Wayne W. C. T. U. held its annual election Wednesday afternoon, the following officers being elected: President, Mrs. Martha Studebaker; vice president, Mrs. Lida Price; corresponding secretary, Mrs. Mitchell; treasurer, Mrs. Robert Langston; delegate to state convention at Huntington, Mrs. T. Shidler; alternate, Mrs. Seslar.

* * *

Minister to Speak at League.

Rev. W. E. Pittenger, of Middletown, gave an address Thursday at the Fort Wayne District conference of the Epworth league at the Simpson M. E. church. He spoke on "Social Service." The evening program was devoted to discussions by the department conferences. The Fort Wayne district includes five counties, covering 3,000 miles. About 2,500 young people of the Methodist Episcopal church are members of the league in this district.

* * *

Select New Minister.

The Grace Reformed congregation selected Rev. Nevin H. Schaaf, of Philadelphia, as pastor, Thursday evening, to succeed Rev. A. K. Zartman, who resigned. Rev. Mr. Schaaf has been highly recommended and the church is anxiously awaiting his acceptance.

* * *

Will Present Sketch.

The Woman's Missionary society of the Wayne street Methodist church will hold an open meeting Friday afternoon at 2:30 o'clock. The principal feature of the program will be an original dramatic sketch, "The Joy of Knowing." The cast is as follows: Mrs. Arthur Remmel and Miss Katherine Jay, representing members of the society, and Misses Margaret Gross, Ruth Lane, Margaret Langford and Katherine McCurdy, representing respectively colored, Indian, poor white and Porto Rican girls.

* * *

Rabbi Takes Up Residence.

Rabbi and Mrs. Saul Schorr and family, of the congregation of the B'Nai Jacob have taken up their residence at 212 West Pontiac street. All friends are requested to visit them. The rabbi will officate at the services Friday evening at the synagogue at the corner of Monroe and Wayne streets. He will render a musical program.

Will Re-Open Classes.

The First Baptist church will open the Sunday school to the children Sunday in view of the board of health action in lifting the ban. The school will expect back to the classes all children that were excluded when the ban was put in force.

"JULIET," 78, AND "ROMEO," 92, ELOPE WITH AID OF LADDER.

Beaver Falls, Pa., Sept. 4.—Out of the window and down a ladder the modern Juliet, Cynthia Grant, age 78, tripped lightly into the arms of her modern Romeo, Roman Williams, age 92.

They climbed into an old shay and drove to the city clerk's office to be wed.

But Miss Grant's father, age 96, got wind of the affair. Armed with a shotgun loaded with salt, he went to the clerk's office on a mule. He prevented the wedding.

But Miss Grant and Williams say they will be wed yet.

THE WEATHER.

LOCAL OFFICE UNITED STATES WEATHER BUREAU.

Fort Wayne, Ind., Sept. 8, 1916.

Local data for the 24 hours ending at noon today.

Temperature at the End of Each Hour.

2:00 P.M.	90	2:00 A.M.	70
3:00 P.M.	90	3:00 A.M.	70
4:00 P.M.	89	4:00 A.M.	70
5:00 P.M.	80	5:00 A.M.	69
6:00 P.M.	78	6:00 A.M.	68
7:00 P.M.	77	7:00 A.M.	68
8:00 P.M.	75	8:00 A.M.	65
9:00 P.M.	74	9:00 A.M.	65
10:00 P.M.	73	10:00 A.M.	67
11:00 P.M.	72	11:00 A.M.	69
12:00 Midnight	72	12:00 Noon	71
1:00 A.M.	71	1:00 P.M.	72
		2:00 P.M.	75

Highest temperature yesterday, 91 degrees.

Lowestthis morning, 6 7degrees.

Highest since the first of the month, 91 on the 7th.

Lowest since the first of the month, 47 on the 3rd.

Precipitation for the 24 hours ending at noon today, .08 of an inch.

Precipitation since the first of the month, 1.12 inches.

Maumee river stage at 7:00 a. m. today, 2.5 feet.

Relative Humidity—

7:00 p. m. yesterday, 74 per cent.

7:00 a. m. today, 90 per cent.

Noon today, 64 per cent.

Barometer, Reduced to Sea-Level—

7:00 p. m. yesterday, 29.84 inches.

7:00 a. m. today, 29.98 inches.

Highest wind velocity, 26 miles per hour from the southwest at 12:45 p. m.

Sun sets today 6:03 p. m. Rises tomorrow 5:15 a. m.

OFFICIAL FORECASTS.

For Fort Wayne and vicinity (radius 20 miles): Fair tonight and Saturday; cooler tonight.

For Indiana: Fair tonight and Saturday; cooler in east and south portions tonight.

For Ohio: Fair tonight and Saturday; cooler tonight.

For Lower Michigan: Fair tonight and Saturday.

WEATHER CONDITIONS.

During the last 24 hours the lake low area has moved eastward to the mouth of the St. Lawrence, the northwestern high area has moved southeastward to the Mississippi valley and another low area has developed over the Canadian northwest, and loops of this depression extend southward over the Rocky mountain region. Light showers have fallen in Oregon and Washington, and rains have occurred over an area extending from Oklahoma and Kansas northeastward through the central Mississippi and Ohio valleys and lake region to the St. Lawrence valley and eastern Canada. Heavy rainfalls of an inch or more occurred at Erie, Fort Smith and Concordia. The temperature has risen over northeastern sections, and in the Rocky mountain and northwestern sections, while in the central valleys and lake region the weather is somewhat cooler.

P. M'DONOUGH,
Local Forecaster.

Try Sentinel Want Ads.

Northern Indiana News Brevities

The county council of Dekalb county has fixed the tax levy at 29.9 cents on each $100 of assessed valuation, the same as last year.

The fourth case of infantile paralysis is reported in Elkhart county. The victim is Dwight Thornton, age 19, a high school graduate. Both legs are paralyzed and his condition is serious.

Indiana National Committeeman E. G. Hoffman, of Fort Wayne, delivered an address at the organization meeting of Whitley county democrats at Columbia City, Wednesday evening.

The Waco dancing pavilion at Lake Wawasee has been closed for the season.

The Gunder evangelistic party is to hold tabernacle meetings at Waterloo beginning the first of January.

The total vote in the Noble township gravel road election in Dekalb county in which the road was defeated by two votes, was 145 for the road and 147 against.

Little Edgar Clark, of Kimmell, the infant victim of infantile paralysis, is reported as improving. Although unable to walk yet the child can creep around and is gaining strength. Physicians believe the child will completely recover from the attack.

TRUSTEES' MEETING.

There will be a meeting of the township trustees Saturday in the office of D. O. McComb, county school superintendent. Matters pertaining to the opening of the schools will be discussed.

CARD OF THANKS.

We desire in this manner to thank our many friends and neighbors and the Catholic Order of Foresters for their kindness and sympathy, also for the beautiful floral offerings at the death of our beloved husband and father.

MRS. MARY FEIST AND CHILDREN.

M'CORMICK COMING WEST

New York, Sept. 8.—Vance C. McCormick, democratic national chairman, announced today that he will go to Chicago next Thursday to confer with western leaders and will then visit Indianapolis to attend the notification of Vice President Marshall of his renomination.

MAY REACH AGREEMENT.

London, Sept. 8.—An Exchange Telegraph dispatch from Copenhagen says there is now a prospect that agreement regarding the sale of the Danish West Indies to the United States will be reached without the formation of a coalition cabinet.

WANTED

Three young men clerks. Postal Telegraph Co. 8-2t

SEELBERG'S
126 E. BERRY ST. FT. WAYNE

This Dress on Display

Autumn Clothes
---For---
Women and Misses

Clothes from the Seelberg Shop conform to a standard well dressed women universally recognize.

The freakish, the trashy apparel are side tracked before they reach our door.

We aim to give something that will endure, but at the same time something out of the ordinary.

The difference is quickly seen in the originality of design, a dash of appropriate trimmings and correct lines account for the desirability of the SEELBERG GARMENTS.

Suits from $15.00 up.
Coats from $12.50 up.
Dresses from $10 up
Silk Blouses from $1.95 up.

A TRULY WONDERFUL DISPLAY OF DRESSES

Practical Serge Dresses or Fancy Silk Dresses to meet every requirement.

Priced $12.50, $15.00 up.

CLUMPETY-CLUMP-CLUMP!

Holland has come to Fifth avenue, New York!

The price of leather is so high even the well-dressed think of wooden shoes. Miss Dixon Gerard, prima donna, is here shown clumping up the avenue in wooden shoes.

المحل الوحيد للسجاد العجمي
والبضاعة الشرقية / قزمادلون

For Saturday

Best Madeira Napkins, 14-inch, regular price $12.00 dozen; on sale Saturday $8.00

Best Georgette Crepe Waists, embroidered; regular price $8.00; on sale Saturday $4.50

Best Silk Hose; regular price $1.75; on sale Saturday $1.25

Silk Hose with Lisle Top; regular price $1.25; on sale Saturday 90c

The best Crepe de Chine Night Gowns, embroidered; regular price $10.00; on sale Saturday $6.50

—Reduced Prices on all Madeira, Cluny, Florentine Handkerchiefs and Silk Kimonos.

THE ORIENTAL STORE
124 E. Washington St.

Perfection Loaf Cake
10c
At Your Grocer's

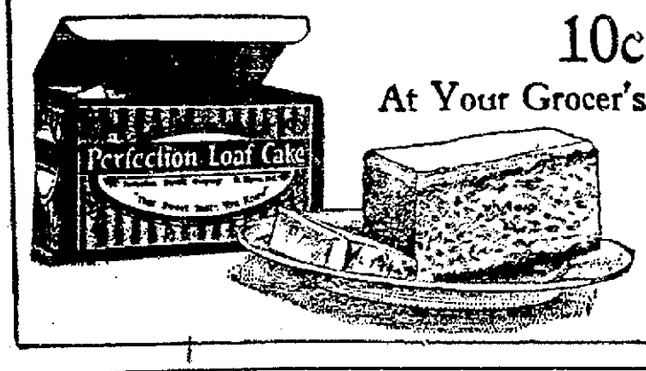

Try The Sentinel Want Ads

Society

Miss Alice Curtis has returned from Rome City, where she spent the summer.

Mrs. Max Sander, of Indianapolis, is visiting in the city, the guest of Mrs. Grime, of Madison street.

Mrs. Leonard House entertained delightfully on Friday afternoon a dozen friends of Miss Myrtle Carter at bridge.

Mr. and Mrs. W. H. Dreier and family have come home from Rome City, where they spent the summer at their cottage.

Mr. and Mrs. H. G. Keegan and children are to motor to Rome City to be week-end guests of Dr. and Mrs. Eric Crull.

Mrs. Russ Harruff, accompanied by Mr. Harruff's sister, Miss Stella Harruff, of Decatur, have gone to Fremont, Mich., for a visit.

Mr. and Mrs. George Buehler have returned to Toledo, O., after a visit with her parents, Mr. and Mrs. H. Franke, of East Lewis street.

Miss Irene Byron, Miss Alice Tourtelot and Miss Eleanor Bill went to Clear Lake on Friday afternoon to remain over the week-end at Camp Lakeside.

Mrs. George Byroade and daughter and son are to return soon from Johnstown, Pa., where they spent the summer. Capt. Byroade has already arrived.

Mrs. Adam LaMar and daughters, Luella and Martha Bell, have returned to Chicago after a visit with her mother, Mrs. James A. Graham, of East Lewis street.

Mr. and Mrs. Ferd Urbahns and daughter Elizabeth and Mrs. Hannah Mohr come home on Friday evening from Rome City, where they spent the summer.

Mr. and Mrs. Edward Gilmartin are to close their summer home at Rome City and return to the city on Saturday so the children can start in school the coming week.

Mr. and Mrs. L. G. Ellingham, of West Wayne street, are entertaining Mr. and Mrs. Edward Taylor and sons, Edward and Heber, of Indianapolis, and Miss Marie Whitehead, of Albany, Ga.

Miss Elsie Paul went to Chicago on Friday for a few days' visit. Miss Paul will go to Michigan university to continue her studies and her sister, Miss Louella Paul, is to enter the university this fall.

Miss Muriel Baxter, of West Woodland avenue, entertained a company of girls at a sewing and porch party on Thursday afternoon. Tempting things to eat and drink were enjoyed as well as the visiting.

Miss Edith Hughes has come from Harbor Springs, Mich., where she has been with her mother and sisters for several weeks for two weeks' stay. Miss Hughes will return north about September 15 and will remain through the month of October.

The engagement of a former Fort Wayne young woman, Miss Helen Marie Sessler, who now lives in Muncie, to Leon Frank Matthews, has been announced. The wedding will take place at the bride's home in Muncie, in University avenue, on Tuesday, Sept. 19, at 3 o'clock.

Miss Helen May Irwin has received word that her father, Frank W. Irwin, of Indianapolis, who has been in South America for a number of years, is to make a visit home as soon as he can arrive after sailing from Rio Janeiro tomorrow. Mr. Irwin's last visit home was in January, 1914.

Several well known musical young women of the city have formed a musical club for mutual improvement and the pleasure of their friends. Members are Miss Christine Pepe, violinist; Miss Georgia Bauer, mezzo soprano; Miss Ed Siemon, soprano; Miss Juliette Lange, pianiste; Mrs. Abram Jones, pianiste and organist.

Mr. and Mrs. Fred Applegate, of 2329 John street, left on Thursday night on an extended eastern trip of about a month or six weeks. Mr. and Mrs. Applegate expect to stop in Philadelphia to visit Mr. Applegate's parents and also a sister in New Brunswick, N. J., and from there will go to New York and other places of interest.

Miss Meyer, of Harrison street, entertained the members of the Mimosa club on Wednesday evening in a delightful manner to compliment Mrs. Lillie Sihler Bowerfind, of Cleveland, who had been here on a visit but who returned home on Friday. An elegant supper was served from a table that was very lovely with its decoration of pink and white asters.

Miss Blanche Bilderback entertained on Thursday afternoon in honor of Mrs. Cecil Max, who is visiting her father, Judge Vesey. Mr. and Mrs. Max have just moved to Muncie from Mobile, Ala., where they have lived since their marriage, and Mr. Max will continue his former business as manager of two drug stores in that city. Mrs. Max left Friday for Muncie.

Mr. and Mrs. Otto Siemon, of Chicago, have been in the city for a few days visiting Mrs. Siemon's mother, Mrs. Minnie Schust, of Wells street. Fort Wayne friends will be interested in knowing that Mrs. Hannah Schust Siemon, wife of Theodore Siemon, of Chicago, has recently returned from Denver, Col., where she went several months ago for the benefit of her health, which is now very much improved.

Miss Henrietta Petgen entertained on Thursday evening in honor of her sister, Miss Celeste Petgen, whose marriage to Jerome Lauer will take place on Sept. 27. The early part of the evening was occupied in sewing for the bride-elect, then followed a game of bunco and after that a luncheon was served that gave still more pleasure to the guests. Misses Edna Petgen and Lucille Druhot served the refreshments. Other guests were Misses Ludmilla and Georgia Lauer, Margaret Miller, Adeline Keller, Mary Reiter, Eleanore Snyder, Ella and Marguerite Hartnett, Celia Hayden, Nellie Schrack, Elsie Finner, Clara Gilmore, Clara Miller, Gertrude and Flora Beverforden, Geraldine DeWald and Mrs. Vernon Tannehill.

* * *

Mertz—Rehrer.

Miss Nina M. Rehrer, daughter of Mr. and Mrs. C. S. Rehrer, of Huestis avenue, and Mr. Homer A. Mertz, a son of Mr. and Mrs. William Mertz, of South Calhoun street, were married on Thursday afternoon at 4 o'clock at the home of the bride. Rev. Ralph W. Loose, of Huntington, a brother-in-law to the groom, officiated at the ceremony, the bride plighting her troth with a ring. Relatives and a few friends were present. The bride was attended by Miss Carrie Mahlin and the groom by Mr. Albert Stecher. The bride wore a beautiful gown of white georgette crepe combined with taffeta and real princess lace. The bride did not wear a veil but her flowers, a shower bouquet of roses and swansonia with chiffon ribbon, was a beautiful part of her costume. Miss Mahlin wore a handsome green gown of crepe de chine and georgette crepe and a touch of black velvet ribbon, well set off by a bouquet of Shawyer roses tied with pink chiffon ribbon. Following the exchange of felicitations an elegant wedding dinner was served, covers being laid for thirty people. Green and white were the colors of the decorations and white asters were the principal flowers used. Later in the evening the bride and groom left for lakes of the northern part of the state for a few days. On their return they will be at home for a day or so with Mr. and Mrs. Rehrer, 1232 Huestis avenue but will begin housekeeping at once in their own bungalow, at 3518 Fairfield avenue. For traveling the bride wears a suit of hunter's green with silk net blouse and a black velvet hat with a touch of green in its trimming. The bride has been a stenographer for the General Electric company for some time and Mr. Mertz is equally highly esteemed by all who know him. Mr. Mertz is a bookkeeper for Hattersley & Sons.

* * *

Jackson—Bowersock.

A pretty home wedding took place on Thursday evening at 1102 Huestis avenue when Miss Vesta Bowersock, a daughter of Mr. and Mrs. A. Bowersock, and Mr. Oscar Jackson, of Roanoke, were married by Rev. Mr. Gillispie, also of Roanoke. Mr. and Mrs. Charles Bly were the attendants. The bride wore a white net and satin gown with pearl trimmings and looked exceedingly well in it. The bride did not wear a veil, but she carried white roses and swansonia. Little Zelda Bowersock, a niece of the bride, was flower girl and Mrs. Ada Bowersock played the wedding music. The bride and groom are taking a two weeks' trip and will visit relatives in Roanoke and other points. Mr. Jackson is a winder for the Dudlo Manufacturing company and with his bride will soon be at home to their many friends.

* * *

Spurling—Beitzell.

A pretty wedding that took place on Thursday evening was at the home of the bride, Miss Myrtle M. Beitzell, daughter of Mr. William Beitzell, 521 Fifth street, to Mr. Harry Spurling, also of this city. Only immediate relatives and close friends were present. The marriage service of the Episcopal church was read by Rev. Charles W. Shoemaker, of Trinity M. E. church. A bountiful dinner was served immediately after the marriage service. During the evening a company of boys and girls of the neighborhood gave the bride and groom a charivari.

* * *

Schlatter Family Reunion.

The third reunion of the Schlatter family was held on Thursday afternoon, Sept. 7, in Robison park. The attendance was lower by nearly one hundred and fifty persons owing to the prohibition of children by the board of health. Some of the parents could not attend because they could not leave the children and the program was marred by the absence of the juveniles who were to take part. Officers for the family society are: C. C. Schlatter was elected president; Enoch Schlatter, vice president; Mrs. Susie Olsen, secretary, and Albert Schlatter, treasurer. Mrs. Olsen is the first one not named Schlatter to be elected to office. She was a Miss Schlatter before her marriage.

* * *

A Country Party.

Peter Sorg was given an agreeable surprise in the way of an unexpected gathering at his home of a number of friends on Wednesday evening. Enjoying the pleasant time were Messrs. and Mesdames Harley Summers, Ed Smith and daughter, Ed Miller, Lum Swain and son, George Monnet and son, Frank Beckman, Mike Wolf, Calistus Harbor, Clarence Scherer, Ray Kimel, Joe Krouse, Edward Palmer, Adam Krouse, Aaron Henry, Joe Deck, Edward Sorg, Frank Moses, Thomas Henry, Frank Hatch, Joe Sorg, John Dehner, George Landstoffer, Miss Hattie Sorg and Messrs. Hank Laremon, Henry Fox and John Gray.

* * *

March—Cummings.

Miss Nevida Viola Cummings and Mr. George A. March, both residents near Union Chapel, on the Bluffton road, were united in marriage on Thursday afternoon at 2 o'clock by Rev. J. M. Stewart at his residence, 845 Columbia avenue. Mrs. Stewart and the bride's father, George W. Cummings were witnesses of the ceremony. Mr. March is a florist and has a new home for his bride at Stop 10 of the interurban line to Bluffton.

Costs more but Tip-Top Bread at 6c a loaf is worth it.

AT THE PALACE

CATCHY NEW SONGS.

"School Days" at New Palace Brimming Over With Hits.

Gus Edwards is serving a brand new "School Days" act at the New Palace for the week end. It is garnished with a batch of catchy new song hits and some nifty dancing steps. The two closing numbers, a ball game in which the audience participates, and a farce military drill, are roundly applauded. The setting is the same as the usual "School Days" act but there the resemblance stops.

Erwin and Jane Connelly, two artists of the best school of endeavor, are presenting their beautiful little sketch "Sweethearts," in which this team have achieved fame and fortune during the last fifteen years. The playlet is a little gem and it is being done by two people who are thoroughly competent to give expression to the artistic touches, written into it by its author, Sir Gilbert.

John and Winnie Henning, the Kill-Kare couple sing and dance and talk and play. John's tall and knows all about his own lanky legs which he propels through some crazy dance steps. The team is there all the time.

Lua and Aneleka, the Hawaiian entertainers, are bringing a breath of their native island to the bill through the medium of their Hawaiian dances and musical airs. Lewis and White, a team of attractive looking girls with a batch of new character songs, are a welcome diversion, while Bert Kenny and Nobody in the skit, "Nobody With Me," will never find any glooms marching in their wake.

AT THE MAJESTIC

"Twilight Sleep" for Men Only This Evening."

"Motherhood is the greatest thing in the world and is of equal importance to both sexes," Mrs. Liggett says. "We should face the fact that the real cause of our decreasing birth rate is the physical fear of motherhood which exists among our young American women. When father, as well as mother, face the situation squarely and demand that science do something to cope with the situation, we will soon find some solution of the elimination of the fear of motherhood, and we will have larger American families and healthier mothers and children."

Mrs. Liggett has given her lecture to men only in every city on her tour of this state and of Michigan. In Detroit she raised a fund for the establishment of a twilight sleep ward in the Woman's hospital of that city.

Men only will be admitted tonight, but women only again tomorrow afternoon and evening.

AT THE TEMPLE.

"Sinners" Closes Successful Engagement Tomorrow; "Kick In" Next Week.

New York's great success, "Sinners," will conclude a successful engagement tomorrow. There will be the usual Saturday matinee and with the advance seat sales especially gratifying, the attendance will be large. The Temple players are steadily increasing in popularity and their work as a company has delighted scores of people. Next week another splendid bill is coming.

"Kick In," the sensationally successful comedy-drama which remained on Broadway for an entire year, has been secured by the Temple Stock company and will be presented by them next week. Here is a brief outline of the story of this play, which was greeted by the critics as superior in every respect to "Within the Law."

Chick Hewes and his wife, both ex-convicts, have decided to go "straight." They do not, however, part with all their old associates. Two of these old friends are suspected of having stolen a diamond necklace. Chick is arrested and taken to police headquarters under suspicion of knowing something about the theft, and is put through the third degree. Chick clears himself, but the police continue to hound him. The real thief seeks shelter with Chick and his wife and it is granted him. He ungratefully dies on their hands and leaves them to dispose of his body. That problem is finally solved, but it is immediately followed by a worse one. The dead thief himself has been robbed of the necklace by Chick's brother-in-law. Chick, desperate and hunted, nearly gives up his newly made resolutions of honesty, but his wife shows him the hopelessness of trying to win at the old game.

He turns the necklace over to a detective who has promised immunity to everyone concerned if he will do so. The detective is not playing fair and arrests Chick. A magnificent fight follows, during which Chick's wife comes to her husband's rescue by stabbing the detective with a hypodermic needle filled with morphine and together they overpower him.

The reformed couple finally throw themselves on the mercy of the law. In a full confession to the commissioner, they make clear their innocence. The commissioner relents. Their trials and tribulations are at an end and they go forth to follow, unmolested, their new life.

AT THE GRAND

Today the Grand theater will present to its patrons the first chapter of the unparalleled twenty week serial glorious —"Liberty." Different from any serial you have ever seen or heard about. A straight from the shoulder romantic drama in twenty fascinating chapters. Human, absorbing, thrilling; replete with adventure and daring; noble in its patriotism; tense with emotional situations; unique in its marvelous portrayals of life along the Mexican border. Presented by an all-star cast, featuring Marie Walcamp, Jack Holt and Eddie Polo, supported by Bertram Grassby, G. Raymond Nye, May Emory, L. M. Wells, Neal Hart, together with hundreds of rough riders, cowboys, trained military men, etc. All these will present this golden love story with its settings of military life and adventure. If you want the supreme pleasure of perfect moving picture entertainment; if you want one night a week for twenty straight weeks when you can forget the cares of the day; if you want to be thrilled, fascinated and lifted out of yourself, see this remarkable picture at this theater. Twenty glorious episodes of serial film such as were never before shown. See it at this theater every week.

Our Fall goods have just arrived and are now ready to show them. We bought them at a reduced price and can save you money. Our goods are marked in plain figures.
A. C. MUNTZINGER FURNITURE CO.

OF INTEREST TO WOMEN

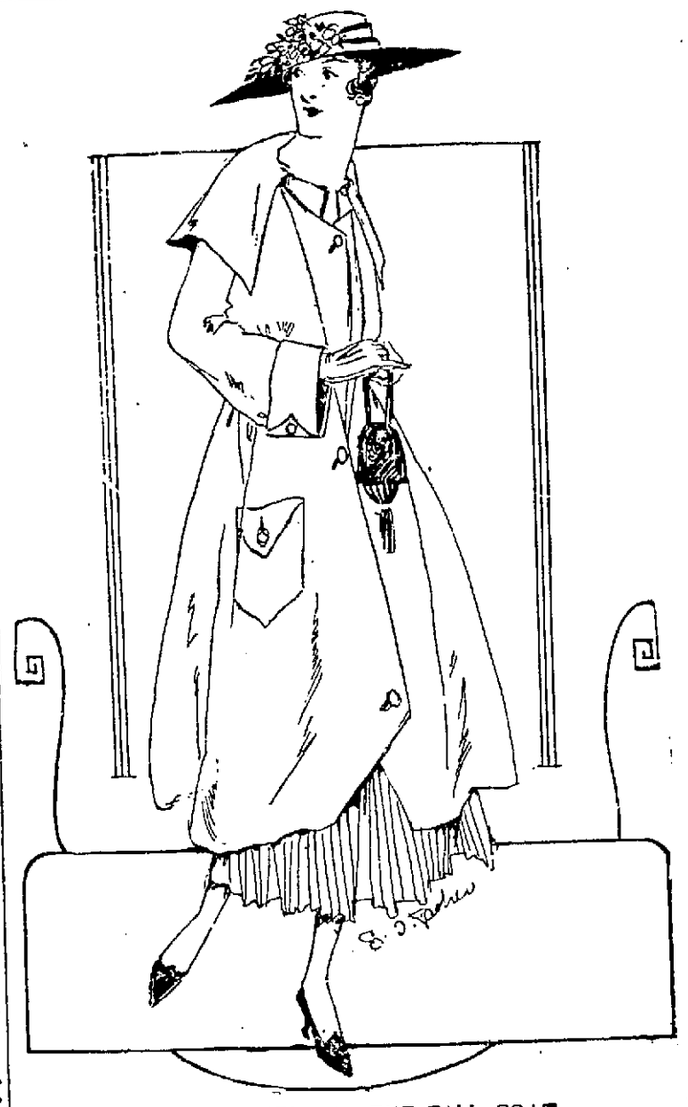

UNUSUAL LINES FOR THE FALL COAT

YOU may find the thermometer rather disconcerting and the weatherman disappointing when you are looking for cool weather, but before you know it autumn's cool winds will be a blowing and then where will you be, if you have no snug coat awaiting to be slipped on? So take time by the forelock, even if it is a warm job, and have something in readiness for the first cool days or nights.

It is a very certain thing that velours and their kin outrank all other materials for the fall coat. They are for the most part unlined, tho one can line them if one desires, or else make them on loose enough lines to allow for another garment, like a sweater, to be worn under them later on.

Here is a coat in the sketch that is made on rather loose lines and yet is not bulky or ungainly. The curiously shaped front argues well for a stout figure. The fullness of these two diagonal cut pieces is held in at the sides and back with a narrow belt, altho the belt might be omitted and the coat allowed to hang straight.

Three new style points are combined for the rest of the coat, for you have a vest effect which will be seen in some of the season's suit coats as a variation of Louis XV styles, the upstanding Japanese collar and the full shoulder cape.

So well worked up are these that one does not interfere with the other nor do the styles conflict. The deep cuff and the patch pocket make it an up-to-date coat, indeed.

If the corners of the coat are cut off as pictured, then the bottom button is necessary to the design; but if the edges are left straight the button may be omitted and the coat left to fly free from the waist.

GET THE CHILD INTERESTED

WHILE it is well understood that a child should be occupied with play during most of its waking hours there are times when every game suggested lacks appeal and the child begs for work similar to that of the work done by grown-ups. It is at such a time that the wise mother should interest the child in the work of caring for her stockings. With careful teaching a child should soon learn to darn her stockings neatly. Tell her first of all that the stocking should be darned on the wrong side. Let her begin one-half inch to the right of the hole and a little above. Make a vertical line of small stitches, extending the same distance below the hole; turn, keeping the second row of stitches very close to the first and the spaces opposite the stitches. At the end of each row leave a loop, which allows for shrinking. Make each line of stitches longer than the one before it, until the center of the hole is reached; then decrease in the same manner, making a diamond in shape. In darning across the hole begin the same distance above and pick up every other stitch, as in weaving. Pack the wool threads closely and leave a loop at the end of each line as before, also making a diamond shape. Around the edge of the hole will be found frayed loops of the stocking. Pass the needle under and thru these loops, thus throwing them upon the wrong side. When the hole is mended nothing will show on the right side but the well-woven stitches which fill the hole.

To make the work of darning fascinating, let the youngster keep her stockings in a pretty basket or a darning bag. Whichever one you choose, fit it up with all sorts of thread and needles and a little emery bag to keep her needles bright and shiny. If you wish her to learn to embroider, put a small doily or some other small article into the bag or basket, along with a supply of embroidery thread, not forgetting the white darning cotton for padding. By having the embroidery to do she can break the monotony of darning.

AND FINALLY—

HAVE you cleaned the tiny black marks off your white shoes before putting them on? They are only small and won't show, you think, but they will show, and they don't add at all to the toilet. Is your skirtband neatly fastened to your waistband in the back? Are your gloves cleaned and mended, or are they "only half soiled and two fingers worn out"? Is the collar on your suit coat fresh and white? Is the inevitable dust brushed from your hat, and is your veil neatly arranged? If not, all these things should be attended to before making an appearance on the street or in public at all. If so, then you are all ready to fare forth for your outing.

ANSWERS TO CORRESPONDENTS

To Clean a Panama Hat

I shall be pleased to have you publish a preparation for cleaning a panama hat. I have a very fine panama and it is beginning to get soiled. F. E. L.

A very weak solution of oxalic acid or peroxide of hydrogen will clean panama.

Messaline the Vogue?

Kindly advise me if gray messaline is stylish. A READER.

Messalines in any color are coming back with satins and other supple fabrics. Gray is a very stylish color.

BROCADED SILK EVENING GOWN

DRESSES in two materials are very much in vogue, and where two materials are not used the combination of two colors is used.

Brocaded satin is always more or less in vogue in the beginning of the fall season. For the coming season the material is more popular than ever. The original of this illustration is a corn-colored satin with white flowers.

The combination of metallic lace and brocaded material always results satisfactorily. Proof of this assertion is witnessed here. A very novel use of the lace is used over the shoulders and arms. On either side the lace is weighted with corn-colored silk tassels.

The manner in which the brocaded material is used is very practical for bordered fabrics or for the combination of silks and serges.

HAND-PAINTED IVORY

THE vogue for hand painting has descended or ascended to the boudoir dressing table. Complete ivory sets may be had painted in the most delicate shades. The mirror and large pieces have quite a large design, covering about one-quarter of the piece. The comb and smaller pieces have a very small and dainty design. For a room hung in pink or blue this dresser set would be exquisite. Water colors, of course, will not "take" on ivory, but oils or the new "pen painting" is very effective and will last for some time if care is given the toilet set.

INSTITUTE IS HELD.

Preliminary Meeting of Teachers of Five Township Is Well Attended.

Preliminary teachers' institutes for the townships of Monroe, Maumee, Milan, Jackson and Cedar Creek was held in the assembly hall of the court house Friday. D. O. McComb, county school superintendent, had charge of the meeting. Papers were ready on current methods of teaching various branches.

Trimmed Hats---Latest Fall Styles

New Fall Dress Hats, a splendid collection of smartly trimmed, close-fitting turbans, large straight sailors and soft drooping brims, "envelope" hats, of good silk velvet, black and colors, only $5.00.

Hand-made . Untrimmed Hats — Exclusive shapes; Lyons and Salts silk velvet; made in our own workrooms, $3.95 for black. $4.95 for purple, navy, seal and tobacco brown, cloth blue, mole gray, garnet, Burgundy and bright reds.

Special Lyons Silk Velvet Untrimmed Hats—Six different styles blocked Lyons velvet untrimmed shapes, sailors and turbans, extra special, $1.95.

CHILDREN'S HATS AT 95c, $1.45 AND $1.95

Nobbiest Hats we have had for the little daughters. Made of beautiful quality velvet and plush, trimmed in ribbons, furs and fancy ornaments.

New Flowers and Trimmings from Paris—rich velvets and metallized designs, ornaments in gold, silver, steel and antique, 50c to $5.00.

G. A. DEHM

UNCLE SAM PLANNING GREAT NEW INDUSTRY

Initial Steps Taken to Produce Linen Here on Large Scale.

Washington, Sept. :.—The high prices of linen and of the flax fiber from which linen is made has centered attention on the necessity of establishing a real linen industry in this country, the greatest consumer of linen in the world. There seem to be two big problems which must be solved before success is assured. One is to find some artificial method of preparing the flax straw for the spinner, thus relieving the flax grower of this task, and the other is to convince the American public that American-made linen is as good as any other. There are a number of minor problems, and they are all discussed in a report by W. A. Graham Clark, just published by the bureau of foreign and domestic commerce, department of commerce.

The only country in which the production of flax fiber has increased consistently in recent years is Russia, the report states. In the British Isles and in France the production has decreased in spite of all efforts to keep the industry growing, and in Austria-Hungary, Belgium and the Netherlands the industry has not been able to hold its own. The American production has never been of importance. Thanks to liberal government aid and to cheap labor the Russians had gradually been getting a monopoly of the business up to the time the war broke out.

In the United States flax has been raised almost entirely for the seed, which is used to make the well-known linseed oil so necessary for the production of good paints and varnishes. Of some 3,000,000 acres of flax raised in this country in 1915, the department of agriculture estimates that only 2,000 acres were devoted to flax for fiber. The bulk of the straw from the seed-bearing plants is burned and used for fertilizer. It should be borne in mind, however, that flax growing for seed and flax growing for fiber are separate and distinct industries. Some flax is grown for both seed and fiber, but a decision must be made as to which is to be the more important products, just as the sheep raiser must decide whether mutton or wool is to be the primary consideration.

In Europe the farmer not only raises the flax, but prepares the fiber for the spinner. This preparation requires several processes, one of which, known as "retting," requires considerable cheap labor and much time and is in addition a most disagreeable process for the workmen. The problem in this country is to find some chemical process of retting that can be carried out at a factory and thus allow the farmer to confine his attention to the agricultural end of the industry. This is the only condition on which the American farmer will take to growing flax for the fiber, Mr. Clark thinks. Some progress is already being made in chemical retting and at least two concerns are now buying flax stalks from the growers for further treatment. Chemical processes have been tried before without much success, but one of the new concerns is now selling chemically retted fiber to Europe and the other is making coarse linens for use in clothing and for curtains.

Even if a good all-American linen is produced in this country, however, there still remains the great problem of finding a market for it. That means that time and effort will be required to persuade the consumer to buy the domestic product instead of the imported. Many people invariably choose the imported article when it is displayed alongside of domestic products, almost regardless of quality. The president of a mill now making dyed and bleached dress linens from American flax has found that, small as is his product, there is difficulty in getting the jobbers and department stores to handle it. The tendency is to assume that, even though it is apparently of excellent quality, it cannot equal the old-fashioned linens from abroad. There will never be a better time than the present to popularize the domestic product, for the imported article is scarce and high priced. In normal times our imports of linen goods vary from 25 to 30 million dollars, and the demand had been steadily increasing up to the time of the war.

The bureau's report is entitled "Development of an American Linen Industry," Special Agents Series No. 122, and may be obtained for the nominal price of 5 cents from the superintendents of documents, Washington, D. C., or from the nearest district office of the bureau of foreign and domestic commerce.

One of Brazil's most important railroads is being equipped with oil burning locomotives and expects eventually to dispense with coal.

WE TRIM HATS FREE

THE STORE ACCOMMODATING

MERGENTHEIM'S MILLINERY

CALHOUN STREET PETTICOAT LANE

WE TRIM HATS FREE

HATS FOR AUTUMN

YOUR HAT IS HERE

Saturday Is Buying Day--

Thousands of women in Fort Wayne and vicinity look forward to **Mergentheim's Special Saturday Sale.** Therefore we are offering you values that should make this day the biggest in our career. Come early.

Trimmed Hats Distinctive In Style

$4.95 $7.50 $10.00

Every Successful New Type for Fall is represented in this collection.

SATURDAY SALE OF UNTRIMMED HATS

$1.48

$1.98

Smart Tam Effects, Roll Brim Styles, Pokes, Sailors

Under present market conditions these **Hats** are **wonderful values,** all the newest styles, in black, purple, plum, cherry red, navy and green. Stylish becoming Hats, well made of good quality velvet.

FELTS——FELTS——FELTS $1.29

ALL COLORS, ALL SIZES, ALL STYLES. FOR THIS SATURDAY SALE ONLY---WHILE THEY LAST

Open Saturday Night Until 10 o'Clock

LARGE DESIGNS IN HATS NOW IN VOGUE

The "Marquis D'Artex"—the verysmart design for fall wear in hats, showing the tendency for large crea-tions in new millinery and at the same time embodying the "upward" idea,now considered the vogue. It is made of brown velvet and trimmed with asilk flower to match the gown.

The New Fall Hats are Ready for You at

Malloy's

1018 Calhoun St.

AN APPEAL TO THE PUBLIC

Do you know that 2000 clerks are working 14 hours on Saturday? Please do your buying before 6 o'clock and help us have 6 o'clock closing.

MERCHANT.

Try Sentinel Want Ads.

Boston Conservatory of Music
121 E. Washington St.
Season 1916-17 Now Open.
Phone 2054.
Four free scholarships given to deserving students. Musical, history and normal classes will convene Sept. 11 at 4:30 p. m.

REDUCED FARES
NEW YORK CENTRAL LINES

EXCURSIONS

Every Sunday

Ray, 75c; Fremont, 75c; Angola, 75c Pleasant Lake, 75c; Auburn, 45c.
Correspondingly low fares to intermediate stations.
Trains leave Ft. Wayne at 5:00 a. m. and 7:30 a. m.

New York Central R. R.

Fort Wayne

DR. JOHNSTON OSTEOPATH
4th FLOOR SHOAFF BLDG. TAKE ELEVATOR
Graduate of Kirksville, Mo.
Diseases and Deformities Treated
EXAMINATION FREE
Phone—Office, 1529. — Res. 5534

WHEN THE SNOW FLIES.

(By Betty Brown.)

The picturesque Louis XV. collar, which, in chiffon or silk, adorned many summer frocks, will reappear when the snow flies, but its winter guise will be moleskin, ermine, silver muskrat or some of the many kinds of fox.

The collar that fashion borrows from the French king is really a cape and it is never so pretty as when draped loosely over the shoulders to make a frame for the face, but as this sketch from Fashion Art shows, the regal neckpiece may be pulled up comfortably around the ears.

Muff-cuffs didn't disappear with the snows of last winter. They are with us again, cut on new lines of course, much smarter, I think, and just as comfortable as the "muffs" that captured our affection last winter.

MILLER SEEKS SON.

Seeking his son, Court, aged 27, Hugh Miller, of Dunfee, Thursday asked A. C. Gladieux, county sheriff, to aid in the search for his son. He has been missing from his home for a week. He was reported to have been seen at Columbia City. He is in poor health.

Dancing every night this week, Robison Park. 5-5t

ADAIR IN KOSCIUSKO.

John A. M. Adair, of Portland, candidate for governor, accompanied by a large auto party of workers and the Milford band, made a tour of Kosciusko count, Thursday, giving twenty-minute talks at town as follows: Syracuse, North Webster, Pierceton, Silver Lake, Claypool, Burket and Mentone. He was enthusiastically received at all stops. Mr. Adair laid stress on the problems of the laboring man.

Two Pennsylvania inventors have patented a sling shot with a sight to aid in aiming it.

Free Moving Pictures every night, Robison Park. 4-6t

HEALTH OFFICER REPORTS.

Births More Than Double During the Month of August, Doctor States.

Births in Allen county during August more than doubled in the rural districts, according to a report of Dr. E. M. Van Buskirk, county health officer. There were 70 births and 34 deaths. The report of contagious diseases for the month for the county is: Diphtheria, 8; infantile paralysis, 4; typhoid fever, 19, and tuberculosis, 12. Of the twelve new cases of tuberculosis 11 were reported in Fort Wayne.

One of the few marine mail delivery systems in this country is that of Treadwells island, Little Neck and Plum Island from Ipswich. Daily service by motor boat is made to these places during the summer.

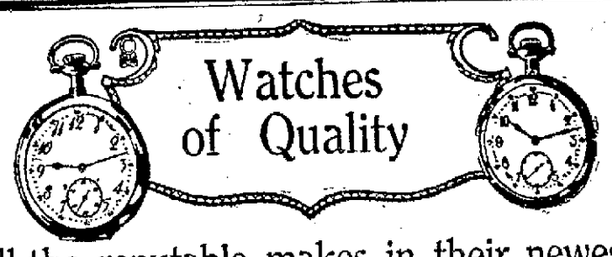

All the reputable makes in their newest designs and improvements

HOWARD ILLINOIS HAMILTON
SOUTH BEND
WALTHAM ELGIN

—Almost every person who buys a watch now, insists that it be one of the above makes.
—Each name stands for all that is modern, dependable and serviceable in watch-making.
—We have all of them in their new models and last improvements in mechanical superiority.
—Every one is guaranteed by the manufacturer and by this store, a jewelry institution that has been satisfactorily serving the Fort Wayne public for more than fifty years.
—If you are considering a watch for yourself or as a gift, we shall be pleased to show you our entire line.

ELGIN, WALTHAM AND GRUEN BRACELET WATCHES

—Quite the proper thing for the ladies. Beautiful in adornment and convenient in service.

$12.50, $15.00, $18.00 AND UP

Established 1865

TRENKLEY & KOERBER
816 Calhoun St. Fort Wayne.

CRUISER REPORTED LOST COST $6,000,000

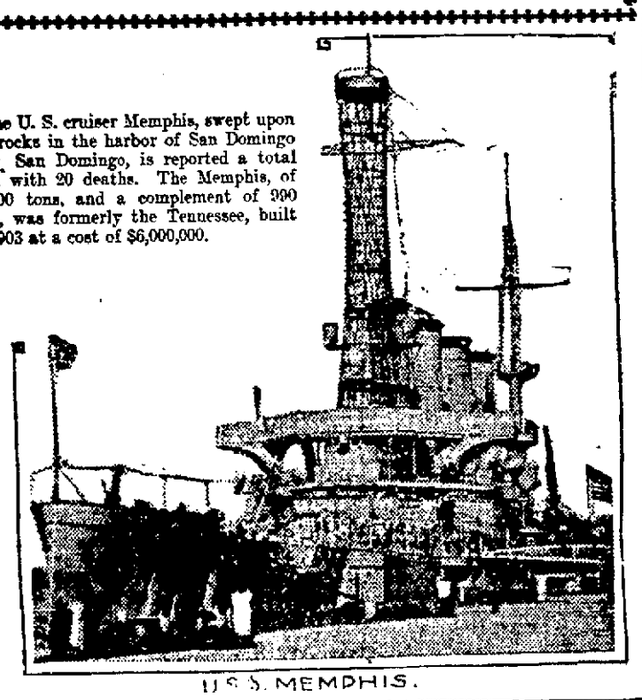

The U. S. cruiser Memphis, swept upon the rocks in the harbor of San Domingo City, San Domingo, is reported a total loss, with 20 deaths. The Memphis, of 14,500 tons, and a complement of 990 men, was formerly the Tennessee, built in 1903 at a cost of $6,000,000.

U.S.S. MEMPHIS.

Frank's | 730 Calhoun Street. | Autumn Stocks Now Complete | 114 W. Berry St. | Frank's

A Series of Smashing Specials for Saving To Put Vigor and Vim in Saturday's Shopping

There is real cause for excitement in Saturday's shopping trip. Frank's will make the day one of the thrills for the money savers. Read this list in which you are sure to find your opportunity to save in several items you want right now. Always something doing in value-giving at Frank's.

Winsor Ties 75c Values Large Taffeta Ties, 1½ yards long and 8 inches wide, in all colors, each **50c**

Soiled Collars Worth up to 50c; on sale, each, at **10c**

New Collars In all the latest shapes; 50c values at **25c**

Fibre Silk Hose Ladies' Black, 35c values, at **25c**

Fancy Ribbons Plaids and Floral patterns. 40c values, at **25c**

Auto Caps All at Clearance Prices; $1 to $1.50 Silk Auto Caps **75c** All 50c Auto Caps, Special at **25c**

Long Cloth Spec'l Extra good quality in a regular $1.50 ten-yard bolt, **98c**

English Nainsook $2.00 value, one yard wide, ten-yard bolt at **$1.50**

Gen. Leather Purses All the new shapes in $1.50 values; special at **$1.00**

White Silk Gloves 16-button length in the regular $1.00 values; per pair **49c**

Three Big Specials Saturday from the Muslin Underwear Section

Silk and Satin Corset Covers One Special Lot of $1.50 values; Special Saturday **79c**

Corset Covers With Sleeves 75c Values **39c** $1.00 Values **79c**

White Skirts $1.50 Values, Lace and Embroidery trimmed; Special at **98c**

Rug Specials for Saturday

Axminster Rugs, size 27x54, mottled with fancy borders, heavy quality; worth $2.25 each $1.69
Axminster Rugs, size 27x54, floral and oriental patterns; worth $2.25 each $1.69
Rag Rugs, size 25x50, heavy grade; worth $1.00, each 59c
9x12 Wool and Fibre Rugs, heavy quality; worth $15.00 each, $10.45
8¼x10½ Wool and Fibre Rugs, heavy quality; worth $13.50, each ..... $ 9.45
7½x9 Wool and Fibre Rugs, heavy quality; worth $12.50 each ..... $ 8.45

Oil Mops, with adjustable handle, given free with each can of Polish, bought at 25c
No Phone Orders.

No Third Floor Specials Are Complete Without a Curtain List Like This

Plain Marquisette in ecru, ivory or white; 36 inches wide, silk finish; worth 25c, per yard 17c
Mercerized Silk Finish Marquisette, with hemstitched or drawn work borders; worth 30c; per yard 19c
Fancy Figured Silkoline, 36 inches wide; a large assortment of patterns, suitable for comforts and draperies; worth 15c; a yard 11c
Curtain Scrim, 36 inches wide, in ecru color, drawnwork borders; worth 12½c, a yard 9c
One lot Lace Curtains in ecru color, two and three pair lots; worth $2.50 to $3.50, a pair $1.48

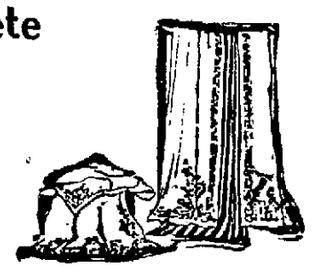

FRANK DRY GOODS COMPANY

Coin Savers for Saturday in

Domestics 500 remnants of best calicoes at, per yard **4c**

8c quality Apron Ginghams at **6c**

12½c Ginghams, short lengths, yard 8c
12½c Percales, short lengths, yard 10c

Aprons The new Apex Kimono Aprons, full style.... ..... 59c and 69c

White Outing Flannel, 12½c quality, **8c**

ROBIN HOOD LODGE WILL PICNIC SUNDAY

Sons of St. George Will Enjoy Big Muskmelon Feast.

The annual outing and picnic of Robin Hood lodge, Sons of St. George, a local organization of Englishmen, will be held next Sunday on the Sand Point road at Luke Durnell's summer residence. One of the features of the day will be a muskmelon feast.

The second great feature will be the cricket game to be staged between the married and single men. On July 4 the single men were defeated by four wickets and Sunday they will be out after revenge.

Besides muskmelons there will be other eats in plenty, including watermelons, ice cream, cake, chicken, ham, lemonade, tea and other refreshments. Members and other Englishmen who wish to attend are asked to take the Bluffton interurban and get off at Stop 9. The large crowd will leave on the 9 o'clock car.

Smaller Contracts Let.

The building committee of the Fort Wayne Aerie of Eagles awarded the contract for the heating, plumbing and ventilating to the Fort Wayne Plumbing and Heating company. At a recent meeting Lew Nickals was named president to succeed A. J. Ortlieb, who moved to Detroit. Ed M. Smich was elected vice president.

Kekionga Elect.

Kekionga review No. 83, Women's Benefit association of the Maccabees, elected the following officers at a recent meeting: Commander, Gertrude Roeger; lieutenant commander, Adeline Miller; past commander, Cora Shambaugh; chaplain, Lillian McManigal; record keeper, Alice Greaney; finance auditor, Margaret Greaney; lady-at-arms; Nydia Baumgartner; sergeant, Cora Boyd; sentinel, Rickie Rabel; picket, Dora Snyder; musician, Mildred Roeger; captain of guard, Norah Collins; installing officer, Adeline Miller; color bearer No. 1, Mary Puff; color bearer No. 2, Elizabeth Sanders; ensign No. 1, Barbara Bugert; ensign No. 2, Ada Krider.

Officers for Year Named.

Officers for the coming year were named by Review No. 6, Woman's Benefit association of the Maccabees, and are as follows: Mrs. Catherine Closs, lady commander; Mrs. Flora Hepp, lieutenant commander; Mrs. Mary Wolf, past commander; Mrs. Mary Gillen, chaplain; Mrs. Aurelia Olinger, record keeper; Mrs. Mary Ruby, finance auditor; Mrs. Johanna Yaste, lady-at-arms; Mrs. Emma Ruby, sergeant; Mrs. Carrie Yount, sentinel; Mrs. Sadie Barnes, picket; Mrs. Jennie Willig, pianist; Mrs. Florence Sack, musical director; Mrs. Alma Albright, captain of the guard; Mrs. Aurelia Olinger, press correspondent.

MUST REMAIN SOBER FOR NEXT FIVE YEARS

Otherwise Son is Refused Share in Millions Left by Kerens.

St. Louis, Sept. 8.—Vincent Kerens, son of the late Richard C. Kerens, multi-millionaire railroad magnate and former ambassador to Austria-Hungary, who died last Monday in Merion, Pa., must remain sober five consecutive years and prove it if he is to gain control of his share of his father's estate.

This is one of the provisions of Richard Keren's will, which was filed Thursday in the probate court here. The estate is estimated at $5,000,000. Otherwise Vincent will draw $500 a month, of which $450 must be paid to his wife, from the income of the estate for the rest of his life and at his death his share of the estate will go to his two sisters.

The will establishes trust funds of $50,000 for each of six grandchildren, a trust fund of $200,000 from which $6,000 a year is to be paid to another son, Richard C. Kerens, Jr. The rest of the estate is to be divided into three equal parts. Two daughters, Mrs. Gladys Kernes Colket, of Merion, Pa., and Mrs. Madeline Kerens Kenna, wife of Edward D. Kenna, a lawyer of New York and London, each will receive one-third of the residuary estate and the remaining third is placed in trust for Vincent Kerens.

NOTICE!

To the Public—As we are compelled to pay the prevailing prices for flour and other materials, it is necessary that we advance our prices accordingly, rather than reduce the quality of our products.. We believe in giving our patrons full value at all times.

HAFFNER'S STAR BAKERY

The marquis of Bute has subscribed $5,000 to a plan for establishing in the west of Scotland a hospital for limbless soldiers and sailors.

Outbursts of Everett True

STANDARD BASKET AND CONTAINER LAW

Will Require Use of the Standard for Fruits and Vegetables.

Washington, D. C., Sept. 8.—Standards for Climax baskets for grapes, other fruits and vegetables and other types of baskets and containers used for small fruits, berries and vegetables in interstate commerce are fixed by an act approved by the president. The law will become effective November 1, 1917.

The effect of the act will be to require the use of the standards in manufacturing, sale or shipment for all interstate commerce, whether the containers are filled or unfilled. A large part of the traffic in fruits and vegetables in this country enters inter-state commerce. The law relates only to the containers and will not affect local regulations in regard to heaped measure or other method of filling. A special exemption from the operations of the law is made for all containers manufactured, sold, or shipped, when intended for export to foreign countries, and when such containers accord with the specifications of the foreign purchasers, or comply with the laws of the country to which the shipment is destined.

Standards of three capacities are fixed for Climax baskets—2, 4 and 12 quarts, dry measure. These containers, often known as "grape baskets," have relatively narrow, flat bottoms, rounded at each end, and thin sides flaring slightly from the perpendicular. The handle is hooped over at the middle from side to side. In addition to fixing the capacities of these standard baskets of this type, the law also prescribes their dimensions.

The other stadards are for "baskets or other containers for small fruits, berries and vegetables." They are to have capacities only of one-half pint, one pint, one quart, or multiples of one quart, dry measure. Such containers may be of any shape so long as their capacities accurately accord with the standard requirements.

The examination and test of containers to determine whether they comply with the provisions of the act are made duties of the department of agriculture and the secretary of agriculture is empowered to establish and promulgate rules and regulations allowing such reasonable tolerances and variations as may be found necessary.

Penalties are provided by the act for the manufacture for shipment, sale for shipment, or shipment in inter-state commerce of Climax baskets, and containers for small fruits, berries and vegetables not in accord with the standards. It is provided, however, "that no dealer shall be prosecuted under the provisions of this act when he can establish a guaranty signed by the manufacturer, wholesaler, jobber, or other party residing within the United States from whom such Climax baskets, baskets, or other containers, as defined in this act, were purchased, to the effect that said Climax baskets, baskets, or other containers are correct within the meaning of this act. Said guaranty, to afford protection, shall contain the name and address of the party or parties making the sale of Climax baskets, baskets, or other containers, to such dealer, and in such case said party or parties shall be amenable to the prosecutions, fines and other penalties which would attach in due course to the dealer under the provisions of this act."

EMPEROR WILLIAM WATCHES BATTLE

Paris, Sept. 8.—Emperor William, according to La Liberte's correspondent at the front, is watching in person the fierce struggle that is going on for the possession of Combles. The chief gain of yesterday's battle, the correspondent says, was that of the French, Gen. Micheler's forces, which reached the railroad running from Roye to Peronne and held it for a distance of two and a half miles, with the result that the German lines of communications behind the Somme are now entirely in the hands of the entente allies.

Chaulnes, says the correspondent, is only about two-thirds of a mile distant from the French line and is expected to fall at any time.

The capture of Berny-en-Santerre enables the French to dominate Barleux, which is the last point of suuport of the German second line of defense and completes the encirclement of Deniecourt Park, for which a stubborn struggle is going on.

CRAIGVILLE BANK INCORPORATED.

Craigville, Ind., Sept. 8.—Articles of incorporation were filed with the secretary of state Wednesday by the Farmers State bank of Craigville, Ind., with capital stock of $25,0000. Incorporators are Gideon Garber, Joel Neuenschwander, David Klopfenstine, and others. The new bank purchased a site for a building recently from Dr. E. P. Davenport, and will open for business as soon as a bank building is completed.

Rabbit fur is said to be supplanting wool in felt hat making in Australia.

MACMILLAN IS BACK FROM ARCTIC DASH

Exploring Ship Cluett is Now at Battle Harbor, Labrador.

Battle Harbor, Labrador, Sept. 8.—The exploring ship George B. Cluett, bearing the Crocker Land expedition headed by Donald B. MacMillan, entered Battle Harbor yesterday.

MacMillan left New York July 2, 1913, in search of "Crocker Land." He went north under the joint auspices of the American Museum of Natural History, the American Geographical society and the University of Illinois. The expedition was directed by the "Crocker Land" committee, consisting of representatives of the three institutions.

With the explorer went Ensign Fitzhugh Green, United States navy engineer and physicist; W. Elmer Ekblaw, geologist and botanist; Maurice O. Tanquary, zoologist; Dr. Harrison J. Hunt, surgeon, and Jerome Lee Allen, wireless operator.

Makes Dash Across Ice.

After establishing their base at Etah, in the spring of 1914, MacMillan and Green made the dash of 130 miles across the polar ice to the supposed Crocker Land, which Admiral Peary, after returning from the north pole, said he thought he had seen.

Led on by a mirage that apparently had deceived Peary, they continued until satisfied there was no land in the location described by Peary. Then they returned, Ensign Green having barely escaped death in an avalanche of snow.

Within twenty-four hours after they had left the ice field on which they had traveled for days, according to reports sent by MacMillan to civilization, became a seething, boiling mass of ice.

Makes New Dash.

Although he had satisfied himself that Crocker Land did not exist, MacMillan was not ready to return homeward, but instead elected to make a particularly dangerous journey across the ice to Finlay Land, 1,400 miles away.

For many months nothing was heard from MacMillan, and in July, 1915, the schooner George B. Cluett, which had been chartered from the Grenfell association by the Crocker Land committee, left St. John's, Newfoundland, for Etah, Greenland, in charge of E. O. Hovey, chairman of the committee and curator of geology in the American Museum of Natural History, to relieve and bring back the members of the expedition.

INDIANAPOLIS GIRL LOSES LIFE IN RIVER

Indianapolis, Ind., Sept. 8.—Miss Marie Linne, 21 years old, 243 North Summit street, was drowned in White river, near the Ravenswood beach, one mile north of Broad Ripple park, yesterday afternoon. James Kerin, jr., 1516 East Ohio street, 15-year-old son of James Kerin, a motor policeman, nearly lost his life in an attempt to rescue Miss Linne. Kerin was taken from the water by John O'Hearn, 609 East Twelfth street, after he had gone down for the third time.

Miss Linne was employed in the office of the Furnas Office and Bank Furniture company and had been spending her vacation in a girls' camp at Ravenswood. A number of her friends went to visit at the camp yesterday and several of the party went swimming. Kerin was one member of the party. He was with Miss Linne and the two ventured too far beyond the safety rope into deep water. It is said that neither was an expert swimmer.

PLANS NATIONAL DOG SHOW.

Events Will Be Held in Indianapolis Next February.

Indianapolis, Sept. 8.—Arrangements have been completed for a national dog show to be held here Feb. 13 to 16, 1917, immediately following the annual poultry show. Heretofore the dog shows have been held in connection with the poultry exhibits. The two shows, although separate, will be under the same management. Theo. Hewes, for eight years secretary, treasurer and general manager of the Coliseum poultry and dog shwos at Chicago, is looking after the details of the exhibit to be given here. He says he has received inquiries from prominent dog fanciers all over the country.

Get a Business education—short term, small cost—positions secured graduates. New classes Monday, Sept. 11.
INTERNATIONAL BUSINESS COLLEGE. 8-2t

Stetson Hats for Fall

Yesterday we received our fall shipment of Stetson Soft and Stiff Hats to sell at

$4.00 and $5.00

All the New Shapes All the New Shades

Patterson-Fletcher Co.

The man who lives on borrowed quarters is an authority on the financial situation.

SECOND SECTION

The Fort Wayne Sentinel

LATEST NEWS

Only Evening Newspaper in Fort Wayne Receiving the Associated Press Dispatches

ESTABLISHED 1833. FRIDAY EVENING, SEPTEMBER 8, 1916. DAILY, 1 CENT SATURDAY, 5 CENTS

HOT AND DRY WEATHER HIT MANY CROPS HARD

August Conditions Caused Heavy Loss in Prospective Yield.

Washington, D. C., Sept. 8.—Hot and dry weather during August caused a loss of 67,000,000 bushels in the prospective production of corn, 43,000,000 bushels in spring wheat crop, 45,000,000 bushels in the oats crop and 46,000,000 bushels in potatoes. Tobacco production prospects increased 27,000,000 pounds.

Production of the principal farm crops of the country was forecast today by the department of agriculture from the September 1 condition or at the time of harvest as follows (Figures in millions of bushels):

Spring wheat, 150; fall wheat, 611; corn, 2,710; barley, 184; buckwheat, 15.8; white potatoes, 318; sweet potatoes, 69.3; tobacco, pounds, 1,224; flax, 14.9; rye, 32.8; hay, tons, 86.2; apples, barrels, 67,167.7; peaches, 36.9; sugar beets, tons, 7.66; kaffirs, 7.7.

Other Details of Report.

Other details of the report follow:

Spring wheat: Condition 48.6 per cent of a normal; acre yield, 8.8 bushels; all wheat acre yield, 12.0. Corn: Condition, 71.3, acre yield, 24.9. Oats: Condition, 78.0; acre yield, 30.3. Barley: Condition, 74.6, acre yield, 23.8. Buckwheat: Condition, 78.5, acre yield, 19.3. White potatoes: Condition, 67.4; acre yield, 87.7. Sweet potatoes: Condition, 82.7; acre yield, 94.2. Tobacco: Condition, 85.5; acre yield, 875.0. Flax: Condition, 84.8; acre yield, 9.4. Rice: Condition, 91.2; acre yield, 36.0. Hay: Acre yield, 1.64. Sugar beets: Condition, 88.7; acre yield, 16.0.

GARDNER WANTS PROBE OF FOREIGN INFLUENCE

Washington, D. C., Sept. 8.—Just before congress adjourned Representative Gardner of Massachusetts, introduced a resolution, which he announced he would press at the winter session, for congressional investigation of organizations which it is alleged under foreign influence have attempted to affect elections of congressmen.

He named the American Embargo conference and the American Commerce and Protective committee among those wanted investigated to disclose the source of their financial support and to determine whether they have violated the neutrality of the United States or any of the corrupt practices acts in connection with elections.

CARPENTERS AT EVANSVILLE.

State Council of Brotherhood Opens Sessions There.

Evansville, Ind., Sept. 8.—The state council of the Brotherhood of Carpenters and Joiners opened a session today. Carl Dresch, the mayor's secretary, delivered the address of welcome in the absence of Mayor Bosse. The principal speaker was John Rice, secretary of the New York district council. Carl P. Lentz, of Indianapolis, attorney for the organization, also was on the program for an address.

Mrs. Edna Bickell, of rural route 10, is a patient at the Lutheran hospital.

Mrs. Laura Smith, 340 East Main street, who has been ill for some time, is convalescing.

QUARANTINE WILL BE RAISED AS ANNOUNCED

Signs Which Warn Against Allowing Children in Public Being Removed.

"Oh, Skinney—Hoo-oo."

Youth of the city will be freed from all bonds of confinement with the passing of the day. The smile of the rising sun, Saturday morning, will mean liberty, only clouded with the shadow of opening school, for boys and girls under sixteen years.

The city health board made the order to raise the quarantine final, Friday. There have been no new cases of infantile paralysis reported in the past two weeks. Care in observing the quarantine is given as one of the reasons for breaking up the sweep of the dread disease.

All quarantine signs have been removed from homes where children were afflicted with paralysis. All patients are recovering as rapidly as can be expected. It is the belief of the health board members that Fort Wayne is free from attack of the disease for several months at least.

Signs reading "no children allowed here" were removed from the city market by health officers, Friday. With the last flicker of the three reel thriller Friday night the cards warning against the presence of boys and girls will be taken from the picture shows. Patrolmen who have said they dreaded telling children to keep off of the streets worse than any duty since they started service, will be free men again.

Building Permits.

Building permits were granted the Wildwood Builders company, Friday, for erecting a frame residence at 647 Greenlawn avenue, $3,000; residence, 1909 Florida Drive, $4,100, and 906 Northwood boulevard, residence, $3,700.

Birth Record.

Born, to Mr. and Mrs. Adolph Schumacher, 309 East Wayne street—a boy.

To Mr. and Mrs. August Dreyer, 2331 North Clinton street—a boy.

To Mr. and Mrs. Henry Wagner, 2930 Gay street—a boy.

To Mr. and Mrs. William Mabe, St. Joseph hospital—a girl.

Fire in Cigar Store.

Central station firemen made a run to the Alter cigar store, corner of Main and Calhoun streets, Thursday night at 9 o'clock, where crossed electric light wires had started a small blaze. Damage was slight.

Made Inspection Tour.

Mayor Hosey, City Engineer Randall and members of the board of works made an inspection tour through districts of the city, where street improvement is under way, Friday morning. Fifteen streets, avenues and boulevards are in the process of being paved and work is pronounced satisfactory in every case.

Grading on Avenue Finished.

Grading work on Crescent avenue was completed Friday. Teams will start Saturday to haul the first loads of crushed rock for the paving.

WILL FOREGO VACATION.

Washington, D. C., Sept. 8.—Because of important events occurring in Balkan diplomacy, American Minister Vopicka has notified the state department that he will forego a vacation and remain at his post at Bucharest.

AIRMAN FALLS INTO RIVER.

Washington, Sept. 8.—Lieut. W. G. Child, one of the navy aviators, fell into the Potomac river today with a hydroaeroplane. He was escued uninjured by a passing excursion steamer. The machine sunk.

SAYS INDIANA G. O. P. WOULD HEAR COLONEL

Chairman Hays Seeking to Bring Roosevelt Here for Campaign.

Chicago, Sept. 8.—Former Governor Franklin Murphy, of New Jersey, republican national committeeman from that state; former Senator Charles Dick, of Ohio, and republican State Chairman Will H. Hays, of Indiana, were among the visitors at western republican national headquarters today. Chairman Hays said republicans of Indiana were desirous of having Theodore Roosevelt speak in that state and that a date for him probably would be arranged.

Miss Harriet Vittum, in charge of the woman's vote bureau, announced that a reception would be arranged in Chicago for the eastern women who have planned to tour the west in a special train in behalf of Hughes and Fairbanks.

Ella Flagg Young for Wilson.

Mrs. Ella Flagg Young, former superintendent of schools of Chicago, will work in the interest of President Wilson in the campaign, it was announced today at the western democratic national headquarters. Mrs. Young, who is attending the convention of the National American Suffrage association in Atlantic City, announced her plans to Mrs. George Bass, head of the woman's bureau of the western headquarters.

THE DEATHS.

PARNIN.

Francis Parnin, aged seventy-seven years, a retired farmer, died at 6 o'clock Thursday evening at the residence of his son, August Parnin, of Edna street. Death followed an illness of two weeks, due to complication of diseases. The deceased was born in France, but came to this country in 1853. He settled on a farm in Jackson township, where he had resided until three years ago, when he came to Fort Wayne. He was a member of St. Louis Catholic church at Besancon and also of the French-American society. Surviving he leaves eight sons: Louis, of Pittsburg; Victor, August and Henry, of Fort Wayne; Charles, Joseph, Herman and Arsted, of Jackson township. Fifteen grandchildren, two great grandchildren and two sisters, Mrs. Josephine Eme and Mrs. William Osier, of Arcola, also survive him.

DRESSEL.

V. J. Dressel, a farmer residing near Ossian, died Thursday evening at the Lutheran hospital at the age of fifty-three years. Three brothers, Henry, of this city; Phillip, of Convoy, Ohio, and John, of Ossian, and three sisters, Mrs. Louisa Koons, of Fort Wayne, and the Misses Rose and Sadie, of Ossian, survive him. Until twelve years ago he was employed as a switchman and brakeman on the Pennsylvania railroad.

The remains have been taken to the home of Mrs. Louisa Koons, 1330 Frances street. Funeral services Sunday afternoon at 2 o'clock at the residence. Interment at Concordia.

BURRELL.

Miss Nellie Burrell, aged 36 years, died at 1 o'clock Friday morning at the family home, 928 Erie street, following an illness due to typhoid fever. She was born and reared in Fort Wayne and was educated in the public schools of the city. Her father, Duff Burrell, preceded her in death seven months ago. She is survived by the mother, three sisters, Mrs. Clinton Glover, of Detroit, and Mrs. L. A. Crawley and Mrs. John Hanson, of this city.

FUNERAL NOTICES.

Miller.—Funeral services for Theodora Virginia Miller will be held Saturday afternoon at 2 o'clock at the residence, 349 French avenue, Rev. Overdeer officiating. Burial at Prairie Grove cemetery.

ADDITIONAL COURTS.

Albert Custard has filed suit against Saben Smith for $115 and the foreclosure of a lien. Macbeth & Hogg are attorneys for the plantiff.

J. F. Childson has filed suit against Safara J. Snyder to collect $68.36 on account. Charles P. Squires is attorney for the plaintiff.

The S. Chaska company has filed suit against Calvin E. Jillson to collect $34.40 on account. Somers & Kennerk are attorneys for the plaintiff.

The Wildwood Builders' company has dismissed its suit on contract against Margaret Dittoe.

MARRIAGE LICENSES.

Hugh J. Mooney, farmer, 34, Niantic county, Illinois, and Sadie M. Burns, 34, Woodburn.

FORBIDS FURTHER DECREES

Federal Control Now for All Resources in Mexico.

Mexico City, Sept. 8.—A decree published by the Carranza government today forbids governors in various states of Mexico to issue decrees affecting the natural resources of the country, including banking, forests, fisheries, mines and public lands, or their administration.

All laws and decrees heretofore dictated by governors are nullified. Under the new order the resources of Mexico are placed exclusively under federal jurisdiction.

DOCTOR DIES, UNABLE TO BREAK LONG VOLUNTARY FASTING PERIOD.

DR. H. G. HUFFMAN, PHOTOGRAPHED AT HIS FASTING CAMP BEFORE BEING TAKEN TO HOSPITAL.

Youngstown, Ohio, Sept. 8.—Dr. O. G. Huffman, oculist and advocate of fasting as a nature cure, died as a victim of his belief here after going without food for sixty-nine days.

Dr. Huffman began his fatal fasting June 30 at his open camp on the Grand river near Geneva. After a fondless period of forty days he attempted to eat, but his stomach refused to accept nourishment. Last Saturday, after three more unsuccessful attempts to eat, the oculist became delirious. He was brought to the city hospital yesterday.

The physician fasted forty-seven days two years ago and thirty days last year.

TO SPEAK ONLY BEFORE NON-PARTISAN BODIES

President Wilson Outlines Campaign Plans to Wisconsin Senator.

Washington, Sept. 8.—President Wilson told Senator Husting, of Wisconsin, today that his present plan was to make speeches only before non-partisan organizations during the campaign. He did not include addresses he will make before delegations which will be received at Long Branch, N. J.

Senator Hustings asked the president to speak in Wisconsin, but Mr. Wilson replied that he had no present intention of making political speeches in different parts of the country.

The president left Washington at 1 o'clock for a stay which may extend until after the election in November. He expects to arrive at Atlantic City at 5:45 o'clock this afternoon and tonight will speak before the National Woman Suffrage association. After spending the night in Atlantic City he will motor to the summer white house, Shadow Lawn, at Long Branch, N. J., for an extended stay.

The president was busy up to the time of his departure with work incident to the adjournment of congress. After spending an hour at the capitol signing bills, he returned to the white house and attached his signature to many commissions and executive papers.

A staff of secretaries, clerks and messengers left for Long Branch today and will open executive offices tomorrow at Asbury Park.

The president plans to begin speaking tonight before the convention at 8:30 o'clock. His speech is expected to be brief.

CORONER M'ARDLE FINISHES INQUESTS

Coroner J. E. McArdle has finished examining all witnesses of the accidents in which Ralph Stoll and Andrew W. Moyer lost their lives. The county official will go over all the evidence submitted and will return his verdict in both cases Saturday.

The Stoll boy was injured on the Bluffton road three weeks ago when he was struck by an automobile driven by Joseph Granney, of East Wayne street, of this city. He died at the Lutheran hospital two weeks later.

Mr. Moyer was the Pennsylvania railroad airbrake inspector who lost his life in the local yards over a month ago.

WOULD CONSERVE WILD LIFE.

State Fisheries and Game Commissioner Behind Movement.

Indianapolis, Sept. 8.—The active aid and co-operation of Indiana residents in a campaign to conserve the wild life of the state to a much higher degree than formerly, is being sought by Eugene C. Shireman, state commissioner of fisheries and game, and some of his deputies. A pamphlet prepared under the direction of the commissioner is being distributed all over the state. It urges that all persons interested in restocking the streams and lakes with fish, and in protecting game and wild birds assist in the work. The pamphlet discusses the subjects of "Fish Protection," "Game Birds and Animals" and "Wild Bird Protection." The suggestion is made that county organizations be formed to protect the wild animals and birds.

Mrs. Maggie Dahlkamp, 3438 Broadway, who has been seriously ill for some time, is slowly improving.

JOINT COMMISSION IS MAKING PROGRESS

New London, Conn., Sept. 8.—The Mexican-American joint commission today made what was described as definite progress toward the formulation of an agreement which would cover future military operations along the international border. This was the only subject discussed during the morning session over which Franklin K. Lane, heading the American delegation presided.

At the noon recess, Mr. Lane said he was well satisfied with the relations which had been established among the commissioners and the progress made. No border plan, even of a tentative nature, had yet been adopted, he said.

While a statement given out after the morning session makes no mention of the possibility that the bandit raids might have been inspired by Mexican or other interests on the American side of the line which had hoped for intervention, it is known that the Mexican commission have this aspect of the case in mind. If they have not already done so, it is regarded as certain that they will suggest a closer watch within the United States to eliminate this source of danger.

CROCKERLAND DOESN'T EXIST.

Ensign Fitzhugh Green Makes Verbal Report to Secretary Daniels.

Washington, Sept. 8.—Ensign Fitzhugh Green, who accompanied the MacMillan polar expedition in search of Crockerland, today reported verbally to Secretary Daniels that the expedition found no such land as Rear Admiral Peary reported he saw from Cape Thomas Hubbard in 1906. Green will submit a written report later. He told Secretary Daniels today that no such land as Crockerland existed.

REPORTS REVOLT IN MOSCOW.

Berlin, Sept. 8.—Press dispatches from Stockholm to the Overseas News agency report that a revolt occurred recently at Moscow, resulting in the killing or wounding of many persons. According to this account wounded Russian soldiers in a hospital train were left without care, with the result that the crowd assembled and protested. Soldiers refused to fire on the crowd, whereupon police were sent against the soldiers, a sanguinary encounter resulting.

May Win Greece to Side of the Allies

SIR FRANCIS EDMUND ELLIOT

If Greece enters the war on the side of the allies, credit will be given Sir Elliot, British ambassador to Greece, for rare diplomatic ability.

HUGHES SAYS ENTIRE NATION STOOD AGHAST

Sees Abandonment of Duty in Passage of Adamson Eight-Hour Law.

Lewiston, Me., Sept. 8.—Charles E. Hughes, speaking here today, continued his attack on the administration in connection with the enactment of the Adamson law. Mr. Hughes asserted that the whole country stood aghast at the "abandonment of executive perogative and congressional duty."

"Now if any one rises in this country to say that I am not the friend of labor," the nominee added, "he knows he is not telling the truth.

"What we need in this country," he said, "is fair mindedness. When we have a grievance the thing to do is to examine the basis of fact. There is not a question in this country that cannot be settled if you get at it in the right way. The bill to which I refer carried on its face the declaration of its own defects. It proceeded to absolutely impose a wage scale and then to consider it to find out whether it had any business doing it.

"I want fair wages but the principles of American government underlie every contract, every opportunity of labor. Why the laboring men of this country can no more take the chance of surrendering what has been won in our long fight than they can surrender the opportunities of their very existence. These things are vital to labor and to every American citizen. I say, let public officers stand like rocks for principles that are fundamental; let come what may."

TOWN COUNCIL ALSO PREVENTS A STRIKE

Fairmount, Ind., Sept. 8.—When John Winslow, who has charge of the combination hose, hook and ladder wagon used by the volunteer fire department here, threatened to strike for more wages, the council last night forced through legislation which prevented a walkout. Winslow in the future will receive $100 a year, payable quarterly, for taking the apparatus to the scene of any and all conflagrations. Heretofore he has received $5 for each alarm answered, provided the rig was outside the barn before the "out" signal was sounded by the water works whistle, but he protested that his revenue from this source had not exceeded an average of $15 a year. Under the old and new arrangement Winslow provides shelter for the wagon, a horse to make the runs and a driver from his livery barn. Even though the runs are few and far between the excitement of the occasion is so keen that it has ruined every horse he owns, to the extent that the horses have lost their gentleness and he dares not trust them in the hands of women drivers afterward, Winslow told the council in presenting his ultimatum.

WESTERN MEN SHOW CLASS.

Evans and Gardner 3 and 4 Up on Eastern Opponents.

Philadelphia, Pa., Sept. 8.—The two western players, Chick Evans and Robert A. Gardner, finished the forenoon round 3 and 4 up on their respective opponents, Corkran, of Baltimore, and Jesse Guilford, the Massachusetts champion.

Both Evans and Corkran showed a propensity for driving in water and traps in their round but in several cases followed with brilliant recoveries. The putting as a rule was mediocre the players having a tendency to overrun the cup on the hard fast greens.

WHEELING GAMES FORFEITED.

Had Too Many Men When They Gave South Bend Double Drubbing.

Grand Rapids, Mich., Sept. 8.—President E. W. Dickerson, of the Central league, today declared forfeited the two games won by Wheeling on Aug. 13 in a double-header with South Bend. The reason given is that on that date Wheeling had fourteen players, whereas the league rules say that if the limit of thirteen is exceeded by any team all games won by that team while above the limit shall be declared forfeited. The decision upsets the pennant race in the Central league, dropping Wheeling from the top to third place.

GERMAN PRESS REJOICES.

Amsterdam, Sept. 8.—German newspapers greet the news of the capture of theRumanian fortress of Turtukai with jubiliation. The Cologne Gazette recalls that Field Marshal Von Moltke considered this the best point for crossing the Danube but the newspapers do not predict a Bulgarian march against Bucharest.

TWO KILLED; TWO INJURED

Michigan Central Train Strikes Auto at Geddes, Mich.

Ann Arbor, Sept. 8.—Mrs. A. E. Muller of Clare, Mich., and her son were killed and Mr. Muller and his daughter, Emily, were seriously injured today when their automobile was struck by a Michigan Central passenger train at Geddes.

FEWER CASES APPEAR.

New York, Sept. 8.—A sharp decline in infantile paralysis cases was shown today in the figures announced by the health authorities. The total new cases were forty-eight, or thirteen fewer than yesterday, while the deaths were fifteen, also a drop of thirteen.

CASE AGAINST POLICE NOW UP TO THE JURY

Jamison's Attorneys at Bluffton Agree to Strike Out Word Malicious.

(Special to The Sentinel.)

Bluffton, Ind., Sept. 8.—The $10,000 damage suit of Emery Jamison, of Winchester, against Chief of Police Charles Lenz and other Fort Wayne police officers and the Rurode Dry Goods company went to a jury at four o'clock Friday afternoon.

Jamison asks heavy damages in the case, which has been before the Wells county circuit court for two days, for false imprisonment in connection with the robbery of the Rurode store, two years ago.

Judge Eichorn in a solemn charge to the twelve jurymen shortly before four o'clock, closed a day of legal sparring and forceful delivery.

Attorney Guy Colerick, city attorney of Fort Wayne, made a deep impression when he turned to the jury near the close of his plea, with the following address:

"I make my appeal straight to the heart of you men of Wells county. I ask for liberty of the law to give justice. I beg for the right of our officers to use their best judgment, without fear of being bankrupted by a legal action, to protect our rights.

"I want to bring the case home to you. Suppose a mother, with a babe in her arms, was foully murdered on the threshold of her own home here in your county. Suppose she had barely strength to tell your officers that a man with a red sweater had committed the deed. Suppose such a man had started towards Fort Wayne.

"Your officers would wire our police to apprehend such a man. Do you want our police bound in a trying moment like that by fear that they will be held for damages if they should halt the wrong man with a red sweater. As men worthy of representing your community on a jury I know that you would not. I do not think that you will set a precedent in this case which will give officers reason to fear when they start out to bring those who would trample laws to justice."

Colerick and his two allied attorneys, Morris and Simmons, spoke for an hour and fifteen minutes. Attorneys Loy and Squires, for the plaintiff, took more than an hour in their delivery. More than fifty spectators were in the court room during the afternoon.

Was Not Malicious.

It is believed that the prosecution lost much of its power when attorneys for Jamison were forced to admit on Thursday afternoon that there was no malicious intent on the part of Fort Wayne police in having Jamison and his companions detained. Attorney Loy agreed to have the word "malicious" stricken from the original complaint before the session closed Thursday.

Loy built up his argument about the fact that Jamison believed himself permanently damaged by the humiliation of being arrested and brought back to Fort Wayne from Toledo, in chains.

"His picture is in the criminal gallery; his face is remembered by thousands who eagerly peered at him as he was carried through Fort Wayne streets, a manacled prisoner, and flaunted as a criminal. It is an act of injustice which time can never heal," Loy said. He also argued that Jamison's health was injured by his treatment in Toledo and in being returned to Fort Wayne.

The defense in their arguments showed that the resemblance between Jamison and the man who helped tie Nightwatchman Karns, at the Rurode store, was so close that arrest of Jamison on reasonable suspicion was justified. Fort Wayne police did all in their power to rectify the mistake when they found Jamison to be innocent and payed the way of the three men back to Toledo, Morris pointed out. That was all any police could do, he said.

EVE MINUS THE FIG LEAF.

She Was Found Hanging Out the Family Wash at Hammond.

Hammond, Ind., Sept. 8.—Chief of Police Peter Austgen, of Hammond, is drawing up plans and specifications for a blind policeman. Excited telephone calls from Oakley avenue yesterday informed Desk Sergeant Charles Lee that a woman garbed as Eve, except that she wore no fig leaf, was hanging out the family washing. When Patrolman William Lute arrived he had to put on blinders. He found Mrs. John Pearce temporarily deranged by the heat. He wrapped her in a sheet from the line and induced her to withdraw from the gathering multitude.

THREE NEW CASES REPORTED.

Indianapolis, Ind., Sept. 8.—Three new cases of infantile paralysis in Indianapolis have been reported to the city board of health it was announced today. The number of cases in this city since the epidemic in New York started has reached six. The three last children reported to have the disease are under five years old. Strict quarantines have been established.

AUSTRIAN AIRME NACTIVE.

Berlin, Sept. 8.—A delayed report from the Austrian admiralty dated Sept. 4 says an Austrian aerial squadron successfully bombarded military establishments at Venice and Grado. One Austrian acroplane failed to return.

Floyd Libbing, of the L. J. Libbing & Co., left for Chicago early Friday morning. While there he will attend the auction of the Orr and Locket company, in the interest of his firm.

ITALY'S GREATEST ACTRESS, WHO IS REPORTED DYING.

Eleonora Duse, greatest Italian actress and often called the richest woman of the stage, is reported dying at her villa in Lugano, Italy. She is 57 and has been on the stage 40 years. She visited America twice.

"WHITE HOUSE BABY" AIDS BLIND SOLDIERS IN EUROPE.

Esther Cleveland, the first child of a president born in the white house, is in London, helping bling soldiers become useful. She is here shown teaching a blind warrior to use a typewriter.

SEEK AN INDICTMENT AGAINST MRS. BARNES

Chicago Women Ask Woman Prosecutor for Trial of Alleged Slayer.

Chicago, Sept. 8.—Indictment of Mrs. Iva M. Barnes on the charge of murdering her husband, James R. Barnes, local representative of a New York firm, in Washington park last Tuesday night, will be sought before the county grand jury today. The body of Barnes was sent last night to Warner, N. Y., for burial.

Representative women of Chicago are preparing a petition to State's Attorney Hoyne, requesting that he appoint a special woman prosecutor to try Mrs. Barnes if she is brought to trial. Mrs. Catherine Waugh McCulloch, noted suffragist, and a member of the legal profession, declared she might volunteer her services in Mrs. Barnes' case. She also said she would like to see the jury made up half of women and the other half of men. A chain of "not guilty" verdicts since 1907 has freed nearly twenty women accused of murder.

In the absence of State's Attorney Hoyne, the latter's first assistant, Frank Johnston, Jr., made a statement late yesterday. He declared he had no doubt the indictment would be returned and Mrs. Barnes would be rushed to trial immediately, perhaps within a week.

"We already have Mrs. Barnes' statement, taken by Assistant State's Attorney Langtry in the Hyde park police station," said Mr. Johnston. "The statement will be used against her during the trial.

Demands Full Justice.

"The Barnes murder is another example of a total disregard for law. There has not been a case handled in this office in which it was considered more important that justice be meted out than in this case.

"I am not passing at this time on the guilt or innocence of the accused. That is for a jury to decide. But a life has been taken, a woman has confessed she shot her husband. It is time the community was aroused to true conditions. Unpunished crimes committed by women are incentives to others.

"A vindictive woman makes the life of a man more unsafe than that of a dog roaming the streets."

Will Rush Case.

Witnesses have been subpoenaed to appear today before the grand jury and evidence has been compiled for submission to that body. The chief witnesses will be Detective Sergeants Mulvey and Keiser, who declare they obtained a confession from Mrs. Barnes that she shot her husband following his refusal to drop a divorce suit he had started, and his alleged attempt to choke her.

This confession Mrs. Barnes repudiated yesterday in a talk at the county jail with a newspaper man.

"I am innocent," she said. "The police questioned me so long that finally I repeated what they said, not knowing what I was doing. The truth is that my husband quarreled with me in the park, we had a struggle, and the revolver went off accidentally. He was a coward."

BASEBALL SATURDAY

Western Gas Champion vs. Shop League All-Stars. At League Park at 3 o'clock. Admission, 25 cents. Women and boys, 10 cents.

SPENDS BUT 4 CENTS IN MAKING HIS RACE

Chicago, Sept. 8.—William J. Hennessey, democratic candidate for the nomination for congress in the First district, gets the first prize feature story in today's political chronicling. He also establishes the world's record for inexpensive campaigning.

Yesterday Hennessey mailed to the clerk of the house of representatives his sworn statement of his campaign expenses in Congressman Madden's district. The total cost, he swears under oath, was—

Four cents—two 2 cent postage stamps!

"My petition," he wrote, "was presented to me by friends in my district. When I received the petition it was ready to mail, so I simply put 4 cents in stamps on the petition and mailed it to the secretary of state. That is all the money I have spent and all I intend to spend and I expect to be nominated by a good majority."

COLUMBIA SATURDAY SPECIAL
Fresh Chocolate Cocoanut Fudge, 15c lb. Regular price, 25c.
Columbia Candy Kitchen.

40,000 WILL TAKE PART.

Indianapolis School Children in Centennial Celebration.

Indianapolis, Sept. 8.—Forty thousand school children of Indianapolis will take part in the Indiana centennial celebration here on Friday, Oct. 13. The school authorities have decided to dismiss school on that date so the children may take part in or witness the program to be given in connection with the pageant.

Go to Night School—pay one dollar a week—new classes next Monday.
INTERNATIONAL BUSINESS COLLEGE. 8-2t
Phone 504.

The first weather man is said to have been Claudius Ptolomeus, who lived about 150 B. C.

A buttonless overcoat of English invention for automobilists is fastened by a single belt.

Our Fall goods have just arrived and are now ready to show them. We bought them at a reduced price and can save you money. Our goods are marked in plain figures.
A. C. MUNTZINGER FURNITURE CO.

Sued for Heart-Balm on Wedding Day; Weds Anyhow

MRS. C. R. DINES

Chicago, Sept. 8.—"I'll stick to my husband no matter how many women try to malign or sue him," says Mrs. Charles Ross Dines, whose husband was notified the day of his wedding that suit for $30,000 for breach of promise has been filed by Miss Edna Grove, of Omaha.

A United States marshal, serving notice of the suit, was an uninvited guest at the wedding, but none of the plans for the affair were changed.

Dines is a professor at Northwestern university. Miss Grove and Mrs. Dines were students at the college. Dines says his engagement to Miss Grove was broken three years ago.

A Wonderful Showing of New Fall Apparel for Women

For the past two months our store has gone through an extensive alteration. We have added two floors and have made our building the most beautiful one on Calhoun street.

Three floors will be devoted to the sale of Women's Wear and Millinery. On the first floor will be our Blouse, Underwear, Petticoat and our New Millinery departments. The second floor will be devoted to the sale of Women's Suits, Coats, Dresses and Skirts. The third floor will contain a Ladies' Rest Parlor, Fitting and Work Rooms.

Saturday we will be ready to receive you in our new store—though there remains a few minor improvements to be installed.

THE PARIS.

A Complete Showing of Styles That Reveals Every New and Correct Trend of Fashion

Naturally in every season there are "best" styles—those that meet with highest approval. There are also many effective but apparently minor changes in styles that are made after the season has started. All of these are mirrored in this present large assortment of coats, suits, dresses, waists and millinery.

There really is not a fabric, a color or a really desirable authentic model that is not represented here. We have gathered the most tasteful sorts from the best makers, excluding those that would be inappropriate for wear by women in this vicinity. And with all of these superior properties these new models are priced to give you exceptionally good values!

Special Showing Friday and Saturday "Paris Quality" Suits

at $19.95, $25 and $29.75

Faithful copies and adaptations of the most eminent Paris and American designers. Suits exclusively styled and with an appealing individuality. Interesting features are the longer jackets; the flaring skirts, though longer. Materials include

Velour Plaids, Broadcloth, French Serges, Callot Checks, Whipcords, Plain Velours, Poplins.

Every suit in this collection is up to the Paris quality. Colors include Bergundy, Prune, Java Brown, Leaf Brown, Russian Green, Navy Blue and Black. Fitted, semi-fitted, belted or Empire models. All sizes, including stouts.

A Great Offering of SERGE DRESSES $9.95

These dresses come in a profusion of charming new models, show the quaint Basque, Bolero and Straightline effects, made in fine quality of serge, and come in navy, plum, brown and black; are regular $12 and $15 values; priced special at **$9.95**

Other New Fall Dresses in Satin, Charmeuse, Georgette and Serge, priced from ..... $15 to $40

Plaid and Striped Silk Skirts Priced Special at $6.95

Made of best quality of plaid and striped taffeta, gathered tops with two large pockets on each side; all sizes; regular $8 and $10 values, for **$6.95**

For Your Interest and Enjoyment We Announce Our Initial Showing of Fall Millinery

A New Department That Will Meet with the Paris Standard of "Smart" Styles at Moderate Prices

Since we opened our store we have had hundreds of inquiries why we didn't carry millinery, but we were unable to do so on account of our limited space until we enlarged our store. Our millinery department is now ready to serve you, and is situated on the first floor.

Our styles are absolutely correct—the kind you see in Champs Elysees in Paris and Fifth Ave., in New York. Yet prices are splendidly low!

The styles this year are more beautiful than ever and those we have for you are the choicest from each selection of models offered to us.

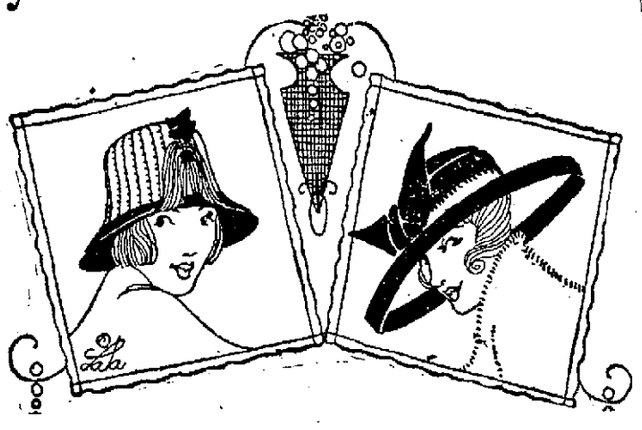

This Is a Special Personal Invitation to You to Inspect Our Inittal Display of Fall Millinery

CLEVERLY TRIMMED HATS
in smart tailored shapes to reproduce the styles of high priced models, prices ranging from
$2.45 to $5.95

WONDERFUL CHIC HATS
Exclusive shapes including Gage blocks—designed from French and New York models with prices ranging from
$4.95 to $15.00

Ready-to-Wear Hats
in smart models and have the appearance of high priced ones, marked special at
$1.98 and $2.98

MISSES' HATS
in new tams and chic, new shapes, trimmed becomingly. Prices range from
$1.49 to $3.98

"LIDS FOR KIDS"
A special line for children, priced from
98c to $3.45

DRESS SHAPES
in finest quality of velvet in all the new blocks, including the famous Gage line, priced from
$2.45 to $7.95

SILK VELVET SHAPES
in cleverly designed blocks, priced from
$1.95 to $4.95

Cleverly Designed Shapes
in good quality of velvet, priced special at
$1.25 and $1.95

The Paris
WOMEN'S WEAR EXCLUSIVELY

WORK AS A MEDICINE GOOD FOR PRISONERS

Dr. Bowers Discusses Showing at Hospital for Insane Criminals.

Indianapolis, Sept. 8.—Under the title "Work as a Medicine," an article appears in the current Indiana bulletin of charities and corrections, now ready for distribution, written by Dr. Paul E. Bowers, physician in charge of the Indiana hospital for the insane criminals, in connection with the state prison at Michigan City, which gives interesting data. The idea of furnishing those prisoners with employment took shape last December. Dr. Bowers writes in part:

"A workshop, thirty feet wide and 100 feet long, with plenty of light and ventilation, was constructed. Twelve handlooms and two sock machines were installed and thirty criminal insane patients welcomed the chance to employ their minds and hands.

"The purpose of this work is purely one of treatment and cure:

"Just at this point I will not attempt to measure its medical value, but am pleased to be able to report the following cases: One inmate who was very quarrelsome and a source of great care to attendants, took to his work with such energy that he leads the remainder of the patients working at the looms and holds the record of making eighteen yards of toweling per diem.

"Another case is of a boy with suicidal mania. Since the work treatment has been introduced he has been made a sort of overseer of looms, to see that they all are running smoothly. No longer does his mind find time to contemplate how to end his existence.

"Notwithstanding the fact that the workers were insane patients, the attendants themselves, without experience as to the mechanism and operation of the machines, there have been woven 2,039 yards of fine linen toweling, at a cost of less than five cents a yard. This same material costs in the open market from eighteen cents to twenty cents. In addition, 3,600 pairs of socks, 100 new mattresses, 100 new pillows, 50 cushions, doormats, floormats, cloth shoes, rag rugs, hammocks, shopping bags, gloves and shirting were manufactured. Two hundred and sixty old mattresses and 200 old pillows were renovated and 6,000 pairs of socks darned. Besides this, all the repair work on hospital bedding and clothing was done.

"Outside the workshop the patients practice intensive gardening. On an acre of pure sand there have been grown 80,000 onions, 43,600 radishes, 128 pounds of peas, 2,174 pounds of lettuce, 6 bushels of cucumbers, 39 bushels of beets, 300 watermelons, 1,700 musk melons, 850 heads of cabbage, 1 bushel of turnips, 19 bushels of horse radish, 11,000 bunches of celery, 129½ bushels of tomatoes, 1½ bushels of red peppers and other things. The amount supplied the vegetable needs of 250 persons for a season, except for potatoes."

FOR SALE — Strictly modern new 7-room bungalow, 62 foot front; built by owner; must sell. Corner Park and Thompson Aves. Phone 609 Blue. 8-2t

"NONSENSE," SAYS JOHNSON.

California Governor Not Disturbed by Threats to Kill.

Sacramento, Cal., Sept. 8.—Governor Hiram Johnson characterized as "nonsense" threats made in two letters to kill him if he did not leave certain large sums of money in a designated place near the state capitol. Carmine Prundi, a suspect found by the police lurking near the indicated spot at the time appointed in the letters for depositing the money was confronted by Governor Johnson in his cell last night but the prisoner persisted in his denials of having any knowledge of the conspiracy. "I have been threatened so many times since I have been governor," Governor Johnson said, "that this sort of thing no longer bothers me."

Try Sentinel Want Ads.

MOTHER-IN-LAW'S HINT GAVE PETTIT ATTACKS

New Details of "Spiritual Promptings" of Slayer Revealed.

Chicago, Sept. 8.—Details of the "spiritual" promptings which caused him to slay his child wife to "save her soul" are contained in a confession said to have been obtained from J. Maurice Pettit, the former Cedar Rapids, Iowa, bank cashier, in jail here, today. The confession was made public by the state's attorney's office.

The murder of Mrs. Pettit occurred on Aug. 31 and Pettit was subsequently captured near Detroit. He is accused of having killed his wife with a razor.

In the confession Pettit is quoted as saying that when he was married in the early part of the year, he expected to live with his wife on a "spiritual plane," but that his mother-in-law had hinted to him that if he continued on that theory instead of a normal husband-and-wife relationship his wife might seek other company.

From that time on, the confession read, though his wife was a "pure woman," he had "attacks" or jealous fits, in one of which he cut the throat of his wife and left her lying dead while he fled the house. According to the confession Pettit sought to kill himself on the farm near Detroit where he was captured and that he yet hoped to end his life so he could join his wife "spiritually."

In his confession he said he never had one of the attacks of insanity or whatever uncontrollable feeling it was that led him to kill his wife until after their marriage. This feeling was one that impelled him to kill her and himself, he said.

ENDS ITS WORK AT 10 O'CLOCK

(Continued from Page 1.)

fourth congress' first session which began last December. Adjournment was set for an early hour and only the signing of the emergency revenue and minor bills by the presiding officers of both houses was to be accomplished President Wilson arranged to go to the capitol for the adjournment formalities.

Only a small proportion of members were on hand to watch the session die. Most had hurried to their homes at the end of the late sessions last night, or even days before, and a month after the political campaign in November they must return for the short session.

Last Night's Work.

Last night both houses accepted the conference report on the emergency revenue bill without record votes and the senate, before recessing an hour after midnight, ratified the Danish West Indies purchase treaty. The general deficiency appropriation bill also was approved as reported by conferees. Today's session was necessitated only by need for time to reprint the measure in the proper form to be signed. Conferees reached an agreement on the bill early in the evening, after spending two days on it. The report was attacked by Senators Chamberlain and Jones because the amendment for retaliation against Canadian control of Pacific coast fisheries had been stricken out. In the house Representative Gardner denounced the retaliatory provision against foreign interference with American commerce.

The session ends without final action on Senator Owens' corrupt practices bill, on which debate persisted in the senate yesterday and last night up to the time the revenue bill report was taken up.

As Unfinished Business.

Senator Owen announced in the senate today that he would not further press his corrupt practices bill at this session, but would let it remain the unfinished business before that body and call it up again next session.

A resolution by Senator Curtis proposing an investigation by a committee of three senators of reports that a lobby representing a foreign government had been busy in Washington opposing retaliatory legislation against Canadian fisheries in the revenue bill, was sent to a committee today and cannot come up before the next session.

A resolution by Senator Curtis, of Kansas, directing the senate lobby committee to investigate the activities of the alleged foreign lobby opposing retaliatory provision of the revenue bill against Canadian fisheries was passed today by the senate.

Usual Hubbub in House.

The usual hubbub characterized the closing moments in the house after Representative Fitzgerald, chairman of the appropriations committee, had made a statement regarding appropriations. In discussing the expenditures Mr. Fitzgerald said the world was ablaze and the American people had awakened to the fact "and to the belief" that even the United States are not so completely isolated from the old world as to be free from all possibility of entanglement before the conflict stops. He said that accordingly extraordinary steps had to be taken in the way of large expenditures for defense.

Representative Gillet, of Massachusetts, said that "applying the democrats' own standard and logic the session just closed far surpasses in extravagance any predecessor."

In the closing minutes in the house a dozen members clamored for recognition for leave to print remarks in the Congressional Record and their requests were hustled through in record-breaking time.

Few Watch the Windup.

When the house convened at 9 a. m. Speaker Clark, Democratic Leader Kitchin, Republican Leader Mann and a small number of members of both sides, were on the floor to watch the windup.

Speaker Clark, addressing the house, said: "I am the only man, I know of, who invariably takes up cudgels for congress. It is a strange predicament that we are in in this country. Nearly every one would like an office; many run for office, few get office and everybody abuses those who do get the office. I think that the reason that they hop on congress is that it is impersonal and does not hurt any one's feelings in particular. Some day I am going to take a whole hour to discuss the relations of the American congress to the American people."

Soon after the president reached the capitol the revenue bill was ready for his signature. The senate made the concurrent resolution for a 10 o'clock adjournment which already had been passed in the house. The president held a reception in his room as a line of senators and representatives passed through while he sat at the table signing bills. To Senator Simmons the president expressed gratification over the passage of the revenue bill and its many legislative features. He said, however, that he greatly regretted the failure of the Webb bill to provide for establishment of American collective selling agencies in foreign countries.

Committee Notifies President.

At 9:30 o'clock the senate appointed Senator Kern and Senator Smoot to notify the president that congress was ready to adjourn unless he had some further communication to present. They were joined by Representatives Kitchin, Fitzgerald and Mann, the house committee, and the joint committee waited on the president at 9:35 a. m.

The president congratulated the leaders on the opportunity for a "well-earned rest." Officially he informed them that he had nothing further to communicate to congress. Senator Kern notified the senate at 9:55 o'clock that the president had nothing further to communicate. Thereupon Senator Nelson of Minnesota, offered a resolution of thanks to the vice president for his impartial conduct in presiding over the senate. The resolution was adopted and the vice president thanked the senate in a brief address. Thereupon the senate adjourned sine die at 9:59 o'clock.

Members of the conference committee on the revenue bill pointed out an important change in the income tax section as finally approved, extending the $4,000 exemption, instead of the $3,000 one to "heads of families," whether married or not, replacing the provision of the old law which gave the larger exemption only to "married persons."

RUSSIANS ARE ON OFFENSIVE

(Continued from Page 1.)

British Steamer Sunk.

The British steamship Strathtay and the Ellerman line steamship Tagus have been sunk. The crew of the Strathtay has been saved. It is reported the British steamship Hazelwood has been sunk.

The Strathtay sailed from New York Aug. 22 for Havre. She was 370 feet long, of 4,428 tons gross and was owned in Glasgow. While at her dock in New York in July of 1915 an attempt was made to destroy her, fire bombs being found concealed in the hold.

FRENCH LOSSES ARE HEAVY.

Suffer Frightfully in Battles With Germans on the Somme.

Berlin, Sept. 8.—French and German troops again were engaged in infantry fighting yesterday in the region of the river Somme, in France, says the official statement issued today by the German army headquarters staff. The French were repulsed with great loss with the exception of a point to the west of Berney where, the statement adds, some portions of trenches remained in the hands of the French.

An official statement says that several Russian aeroplanes attacked with bombs German positions in Courland but that the attack was without success. German antiair craft guns forced one hostile biplane to land and the occupants were made prisoners.

GERMANS ATTACK VIOLENTLY.

Teuton Efforts to Regain Ground Fails, Declares Paris.

Paris, Sept. 8.—12:20 p. m.—Renewed and particularly violent attacks were made by the Germans on the Somme front last night in an effort to regain ground won by the French. The war office announced today the German assaults were futile, the French holding their ground everywhere.

Violent artillery fighting is under way on the front in Greek Macedonia, the war office announced today. The principal engagements are in progress on the Struma front in the region of Mount Beles, and in the vicinity of Lake Doiran.

CLING TO CAPTURED POINTS.

Petrograd, Sept. 8.—Via London—Russian troops which have crossed the Dvina river north of Dvinsk were attacked repeatedly by the Germans, the war office announces, but succeeded in holding the captured positions.

BASEBALL SATURDAY

Western Gas Champion vs. Shop League All-Stars. At League Park at 3 o'clock. Admission, 25 cents. Women and boys, 10 cents.

ALARM GROWS IN TOLEDO.

New Cases of Child Plague Add to Total of More Than 100 There.

Toledo, O., Sept. 8.—Health authorities expressed alarm today when it became known that ten new cases of infantile paralysis were reported during yesterday. Victims are being isolated at the city contagion hospital as fast as they are reported. Futher postponement of the opening of schools has been requested. There are now more than one hundred cases in the city.

No change in Quality; no change in Price; buy Haffner's Hol-Tayto-Loaf Bread, 10c at all dealers.

KILLS RED FOX WITH CLUB.

Animal Takes Refuge in Door Yard at Petersburg, Ind.

Petersburg, Ind., Sept. 8.—A big red fox was killed in the yard with a club by Mrs. John Burton, of this place. The animal took refuge in the yard when pursued by hunters

Get a Business education—short term, small cost—positions secured graduates. New classes Monday, Sept. 11.

INTERNATIONAL BUSINESS COLLEGE. 8-2t

Ralph Craig, of the general testing room at the General Electric works, is sick and off duty.

TEPPER'S YOUR STORE | TEPPER'S FOR READY-TO-WEAR | TEPPER'S FOR SILKS | TEPPER'S FOR Housefurnishings | TEPPER'S PHONE 576

NEW NECKWEAR

"Tepper's" for Ladies' Neckwear. We are always showing something new. Large collar and cuff sets, embroidered and lace trimmed. Friday and Saturday 50c

Friday and Saturday Will Be Busy Days at Tepper's---Read Every Item Carefully--You Can Save By Shopping Here!

KID GLOVES

We call your attention to Gloves, for they will be a "scarce article" this fall. Our new Kid Gloves have just arrived, showing the famous "Fawns and Centemerris" in kid. $1, $1.25, $1.50, $1.75.

New Suits--New Dresses

Our Ready-to-wear section is all aglow with new things. You'll find no better selection anywhere, than right here. Dresses made of serges, satins, charmeuse and taffetas—combinations of silks and serges, also all silk dresses. Priced moderately from—

$5.95 to $35.00

The New Suits---

The other day a customer said "Why, you have the prettiest Suits in the city." We quite agree with her—for they are beautiful. You should see them, to appreciate them. Broadcloths, gabardines, serges, whipcords, velours and fancy checks—Priced from—

$14.95 to $50.00

SALE FANCY RIBBONS

5 to 7-inch Fancy Ribbons, satin and taffeta, **Bought special.** Values up to 39c. and Saturday 25c

PERCALES

36-inch Light and Dark Ground Percale, standard quality. Friday and Saturday... 10c

NEW GINGHAMS

New Toile du Nord Gingham, 34 inches wide. Friday and Saturday 12½c

TOILET ARTICLES

For Friday and Saturday Selling

Palm Olive Soap 7c
Woodbury's Facial Soap 19c
Packer's Tar Soap 19c
Woodworth's Violet Powder 19c
Sanitol Talcum Powder 11c
Listerine, 25c size 19c
Jergen's Rice Powder 19c

NEW SILKS

27-inch Satin De Luxe, good extra heavy twilled back. Worth $1.00 a yard. Friday and Saturday 75c

YARD WIDE FANCY SILKS

Plaids, stripes and plain grounds. Worth $1.50. Friday and Saturday 98c

FULL 36-INCH MESSALINE

Extra firm quality, twilled back; warranted to wear. A quality that cannot be duplicated for less than $1.50. Friday and Saturday, yard $1.25

MEN'S FURNISHINGS

Men's Nainsook Athletic Union Suits, elastic welt shoulders. Regular price 50c. Friday and Saturday 42c

MEN'S WORK SHIRTS

Made of standard chambray and sateens, blue and black. Friday and Saturday..... 50c

MEN'S SOCKS

The Best 25c Socks made. This is a broad assertion, but it's so. Try them and see. "The Best," pair 25c

STATIONERY

Extra fine quality, large size box, 48 sheets of paper, 48 envelopes to match. Worth 39c. Special for Friday and Saturday; bargains 25c

WOMEN'S UNION SUITS

Ladies' Fine Ribbed Union Suits, lace trimmed, loose and tight knee. Only a limited quantity. For Friday and Saturday..... 25c

CHILDREN'S HOSE

Children's School Hose for boys and girls. Fine and heavy ribbed. Double heel and toe. Friday and Saturday 25c

LADIES' HOSE

Ladies' Black Cat Hose, made of fine cotton yarn and of fast dye. Double heels and toe. Friday and Saturday, 2 pairs for 25c

LADIES' LISLE HOSE

Extra quality Ladies' Lisle Hose. Full fashioned. Black and White. Worth regular 50c pair. Friday and Saturday, 3 pairs for $1.00

VOILE SCRIM CURTAINS

2½ yards long, hemstitched with lace trimming. Ecru, ivory and white. Regular price $1.25. Friday and Saturday 98c

CURTAIN SCRIM

Hemstiched borders. Worth regular 12½c. Friday and Saturday, yard 10c

"MILDRED" STOUTS MUSLIN UNDERWEAR

For the woman who has a hard time trying to find Muslin Underwear to fit—Let us suggest your trying "The Mildred." Complete assortment Gowns, Petticoats, Drawers, Corset Covers and Envelope Chemise from 75c to $1.98

Special Annoucement

Our Millinery department presents for the first time copies of Imported French models from $3.98 to $15.00

Unfinished Shapes

Smart becoming styles, all colors, from $2.25 to..... $3.98

Novelties in Flowers and Feathers

YOU ARE CORDIALLY INVITED TO VISIT THIS DEPARTMENT.

WHITE APRONS

Tea Aprons, Bibb Aprons, Maids' Aprons, with and without bibbs. Full size; made excellent. 39c values. Friday and Saturday 25c

NEW LINGERIE BLOUSES

Always on Friday and Saturday you'll find new Blouses at Tepper's. Pretty voile and organdies, trimmed with lace and embroidered collars. Worth regularly $1.50. Friday and Saturday 98c

CREPE DE CHINE WAISTS

All Silk Crepe de Chine Waists. Some plain, others embroidered. Regular price $2.50. Friday and Saturday $1.98

HUCK TOWELS

Fine quality of Hemmed Huck Towels, pink and blue borders; 18x36. Regular 15c. value; each 12½c

BATH TOWELS

Extra Large Bleached Turkish Bath Towels, Friday and Saturday 20c

More For Your Money at Tepper's 110-112-114-E.Berry St-Fort Wayne-Ind-

The Store That Goes and Grows.

An Enlarged Infants' Department, 2d Floor.

More For Your Money at Tepper's 110-112-114-E.Berry St-Fort Wayne-Ind-

JAIL DELIVERY IS FOILED BY TURNKEY

Robert Armstrong Finds Prisoners Trying to Make Escape.

A jail delivery was prevented by Robert Armstrong, turnkey at the Allen county jail, Thursday night at 7:30 o'clock. John Eickels, who is serving time for loitering until his record is ascertained from Richmond, W. Va.; John Piatt, of Terre Haute, held for carrying concealed weapons, and Hugh Thompson, serving fifteen days for disorderly conduct, were detected in the act of sawing the bars.

After finding the men Armstrong locked himself in the corridor of the jail with other prisoners and alone forced the three men, whom he had caught, into a cell. Before entering the "bull pen," where many prisoners were walking about, the turnkey instructed a "trusty" to listen and if anything happened to call the police.

A. C. Gladieux arrived just after the trio of would-be jail breakers had been driven in a cell and assisted in placing other prisoners in their cells. How the saw reached Eickels was a mystery to attaches of the jail. Armstrong was seated in the jail office when he decided to make the outside of the jail on a round. For some time both he and the sheriff were convinced that Eickels was trying to escape. Walking to the west side of the jail, keeping close to the wall, Armstrong heard the rattle of a chain and someone say, "work fast." Climbing a pile of logs, giving him a better view of the window, Armstrong saw three men grouped there. He recognized Eickels and Piatt although he could not see the third man. He then climbed to a window ledge enabling him to see Thompson.

The turnkey then jumped down, ran to the jail office, armed himself with a revolver and "black jack," returning to the point where he could meet the men if they attempted escape from the window. Later he changed his methods, firing five shots to drive the men away from the jail window.

Found Other Prisoners.

He entered the first barred gate and instructed the trusty in the office to inform him of developments. Armstrong found the minor prisoners walking about in the "bull pen." The turnkey walked through the crowd of prisoners and found Piatt playing cards. He was corralled by a blow of the "black jack" and Eickels and Thompson were also taken in charge. Then another prisoner was ordered to turn a lever locking all the prisoners in the cell in that division of the jail. The three men were transferred to another part of the jail and locked up. One bar of the cell was completely severed at the cross bar. The lower end was imbedded in the stone window sill. A chair taken from a bunk had been attached to the lower end of a device, the prisoners hoping to bend the bar so the lower end could not be drawn from the sockets.

GARRETT NEWS.

Garrett, Ind., Sept. 8.—Mr. and Mrs. Eugene Wert, of Hicksville, Ohio, are visiting Mr. and Mrs. H. A. Gingery.

Mr. and Mrs. Leon Gingery are spending the week at North Manchester and South Whitley.

Mrs. Clyde Halferty is spending the week-end with Mr. and Mrs. Charles Halferty, of Avilla.

Mr. and Mrs. H. S. Wright are visiting their son, Charles, at Aurora, Ill.

The Pansy club was entertained Wednesday afternoon at the home of Mrs. Will Manion, on South Peter street.

Miss Helen Holsinger went to Plymouth, Wednesday, for a ten days' visit with relatives.

Miss Delia Klingler is visiting relatives at Canterbury, Ohio.

Miss Nellie Leniger is spending the week with friends at Churubusco.

Mr. and Mrs. Dwight Beyers and Mr. and Mrs. E. R. Rolwey and daughter, Harriet, have returned from a week's outing at Rome City.

J. Swantusch has returned from a few days in Chicago.

Miss Leah Stewart, of Fort Wayne, who has been the guest of Miss Pauline Johnson for the past week returned to her home today.

Charles Ort has been suffering with an injured eye which he sustained while playing ball at the picnic held Monday by the Church of Christ.

Mrs. F. M. George, of Gary, is the guest of Mr. and Mrs. Charles Workman.

The Misses Ruth Lindoerfer, Maude and Mildred Camp and Will Wright spent Monday at Lake Wawasee.

Walter McDermott went to Chicago Wednesday for a two weeks' visit.

John Reyher returned to his home at Gary today after a few days' visit with Mr. and Mrs. A. J. Stewart.

Mr. and Mrs. A. Becher and children have been enjoying a vacation at Long lake.

Miss Elizabeth Rowan, who has been visiting Mrs. F. C. McDermott and family for two weeks, returned to her home in Chicago today.

Mr. and Mrs. C. E. Bass spent Tuesday with their son, Robert, at Gary.

The Misses June Smith, Treva Barretta, Violet Ulery and Marguerite Roan returned Tuesday from a week's outing at Rome City.

Miss Ruth Launer, from the Elkhart hospital, is a guest of Miss Marian Novinger for a week.

Harold Kast has been enjoying a week's vacation at Hamilton lake.

Mrs. J. B. Weaver went to Bairdstown, Ohio, today, for a few days' visit with her mother, Mrs. Mary Kistler.

Mrs. Elmer Meads is reported very ill at her home on Harrison street.

Miss Marie Odenkirk, of Cleveland, Ohio, is visiting her mother at their country home near this city.

Miss Laura Mae Swilley is visiting friends at Dayton, Ohio.

Mrs. Frances Byanski, the mother of Mrs. Kobelia, died this morning at 8 o'clock at the home of the latter. She was 74 years old and a member of Sts. Peter and Paul's Catholic church.

J. M. Small spent Tuesday at Hicksville, Ohio, with friends.

Mrs. M. P. Higgins went to Cincinnati Tuesday, where she will be the guest of relatives for a few days.

Miss Fredonia Burns, of Pontiac, Mich., is spending a week with Miss Margaret Connors.

Harold Renner returned to his home at Detroit today after a week's visit with Mr. and Mrs. F. C. Campbell.

George R. Gawehn, head of the art department at the General Electric works, is combining business and pleasure at Chicago.

DECATUR NEWS.

Decatur, Ind., Sept. 8.—Mrs. Lucy Rout and her son, Hugh Rout, of Tennessee, went to Kalamazoo, Mich, for a visit.

Marion Watkins, of Monroe, went to Fort Wayne on business.

Irvin Goldner and Byard Smith, Homer Knodle, Charles Teeple, F. V. Mills and H. S. Michaud attended the Van Wert fair yesterday.

Misses Nota Strickler and Viennia Berger attended the Van Wert fair.

Mr. and Mrs. John Zimmerman and daughter Marguerite went to Fort Wayne for a visit.

Mrs. Frank Winans and daughter Anna visited in Fort Wayne.

Rosa Kroutzmann and Hattie Bauer, of Magley, were shoppers in the city.

Burt Green has accepted a position as timekeeper for the Lake Erie and Western railroad out of Portland for a few days.

Mrs. Stella Crist and Mrs. John Lenhart will entertain the Three Links club after the Rebekah lodge meeting next Tuesday evening.

Miss Melissa Langworth visited in Fort Wayne.

D. M. Reed, of Detroit, Mich., was here on business.

Mr. and Mrs. W. R. Woods will go to Bryan, O., tomorrow for a visit with their son, Loyal Woods and family.

Mrs. Nancy Ramsey, of Monroeville, is the guest of her sister, Mrs. W. R. Woods.

Charles Holthouse and Leonard Deininger left for Rensselaer, where they will enter college.

Vera Reinhardt and Ruth Whipple have returned to Portland after a visit here with friends. They attended the Masonic dance.

Julia Croyle and her guest, Mrs. Alma Tiggleman, of Union City, went to Fort Wayne for a visit.

Francis Lose will leave next week for Columbus, Mo., to resume his studies in the medical university.

Night Policeman Joel Reynolds is working this week in the place of Marshal Moloht, who is taking his vacation. Ed Stapleton is on the night job.

Mrs. John Watson, of Fort Wayne, visited with her parents, Mr. and Mrs. C. C. Burr, at Monmouth.

John O'Brien, of Marion, was here on business.

Byard Smith, son of Judge D. E. Smith, will leave Tuesday for Richmond, where he will re-enter Earlham college, being in his sophomore year.

Miss Dorothy Dugan went to Winchester yesterday for a visit with friends.

Miss Winifred Ellingham returned to Fort Wayne. She was the guest of Miss Dorothy Dugan.

Dr. C. R. Weaver and family have returned from Goshen and Stone Lake.

Marion Andrews and nephew, Harry Andrews, attended the state fair in Indianapolis.

Mr. and Mrs. W. C. Graham returned to Monroe after a visit here with the Lee A. Graham family.

London Eager for the Show Season

MADGE TITHERADGE

Londoners are looking forward to the opening of the theatrical season with eagerness despite the war and Zeppelin raids. Miss Titheradge, favorite, will have the leading role in "Best of Luck," a Drury Lane drama.

Women Invade Every Labor Field in England, Investigator Finds

Charles Edward Russell Says There'll Be a Merry Rumpus When Men Return and Demand Their Jobs.

BY CHARLES EDWARD RUSSELL.

London, England, Sept. 8.—Before the war, when women suffragists spoke to street meetings in London they were received with spoiled vegetables, choice egg antiques, brick ends and roars of "Wimmens' plyce is the 'ome!"

If they were to speak at street meetings now they might get the brick ends, the vegetables and the other relics, but even a London mob couldn't repeat that old fake about women's place.

It isn't the home any more. It's the machine shop, the plow handle and the railroad yard.

Last week through these streets there was a parade of women war workers, and the best informed man that looked upon it was astounded, inroads of women in industry had gone so much further than he had imagined. He blinked and stared when he saw the floats from the machine shops, and gasped at sight of a brigade of stalwart and trousered Amazons from the gas works, each with her coal shovel on her shoulder.

Women are shoveling malt in the malt houses, cleaning and hostlering locomotive engines, operating heavy and complicated drills, lathes and metal machines in the shops, working as porters, coachwomen, haymakers and bank clerks.

In strictly industrial occupations, aside from the munition plants, 292,000 women have taken jobs usually regarded as exclusively for men, jobs like wire-drawing, iron and steel working, tin plate making, cutlery, and manual work on automobiles, carriages, ships and tools. More than 2,000 have gone to work about coal mines, and 100 in quarries.

Up to July 1, outside of the munition shops, 638,000 women had entered industrial pursuits. In the same time the munition shops had taken on 519,000 women. This is a total of 1,157,000 women at work for wages in Great Britain that were not so at work Aug. 4, 1914.

For what kind of wages? That is the first great point.

Well, at wages distinctly less than men's!

In France women that take men's jobs usually get men's pay; but not here.

When the government began to employ women in the munition shops it announced a minimum wage for them of $5.25 a week. For various reasons it hasn't been able to stick to this, but still, as a rule, it does better than private employers.

Private employers are paying women $3.25 to $5 a week in jobs where men used to get $5 to $7 a week.

Generally speaking, women are getting about 72 per cent of the wages formerly paid to men (not the wages men get now).

How do women pan out as workers? That's the next great point.

"Revelation of their own hitherto unsuspected and undeveloped capacity has undoubtedly come as a surprise to many women engaged in unfamiliar war work. They have learned they are capable of better things."

So has the rest of the nation!

Brethren, all this means big changes, as sure as you live. These women are rocking the boat.

For instance, women workers do not restrict output.

British trade unions have made restriction of output their long-settled, unchangeable policy—"so much a day and no more."

Women work for less than men, they are at least as efficient as men, and 1,357,000 of them are now filling men's jobs.

Will you get them out when the war is over?

If you don't you will surely have a vast army of unemployed men.

If you do, you will have the employers on your neck. They will have plenty of trouble without any increased wage bill.

If you don't, millions of workers' households now for the first time enjoying comfort will have to come down to direct poverty again.

You can see that close at hand are infinitely worse problems than any of war strategy.

Storm signals—the air is full of them.

Women workers in British munition factory having a "joy-ride" during their noon hour.

Why People Pass

Other clothing and tailor shops to come to the corner of Jefferson and Calhoun Streets.

The Reason Is Value and Price of Men's Suits and Overcoats

The men who buy John Ford Clothes at $16, $18 and $20 find exactly what they want here.

Exclusive Fall and Winter Styles, beautiful patterns and woolens, unequaled workmanship and perfect fit—that's John Ford's Clothes.

"Standardized" CLOTHES $16 18 20 MADE TO MEASURE

BEST FOR THE WELL DRESSED

Look Right Feel Right Prices Right

$16--$18--$20

The fall season is at hand and the prices quoted are on brand new materials that have been contracted for quietly in the past season at prices no other tailor can touch at the present time. We could sell every yard of goods in the shop at an enormous advance over the cost. That's why we can "beat 'em all" on prices and why people pass to our corner.

These suitings are the very latest Fall and Winter Styles—superb qualities, and absolutely pure fast-dye colors. There are blacks and all the shades of brown, blue, gray, tan, with a large assortment of beautiful mixtures.

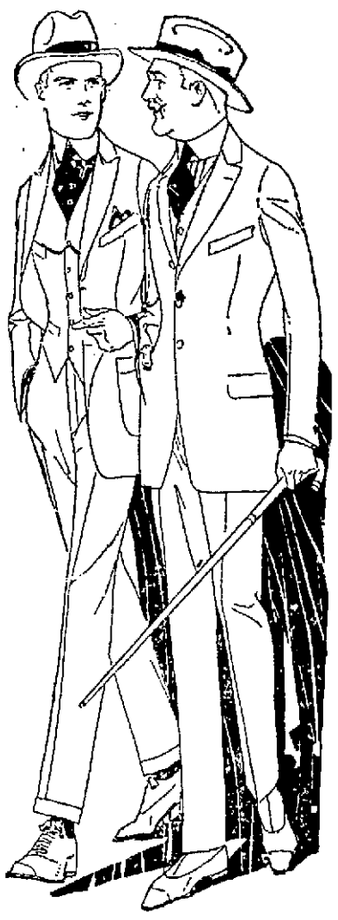

The overcoatings are in rough English mixtures, which will be the coming style, with a great variety of plain beavers and kerseys.

And the most beautiful part of it all is that each suit is made up so perfectly and given as much attention as if our reputation of many years depended upon that one garment, each suit or overcoat hand tailored so beautifully and fitted so perfectly that anyone will know they were made to your individual measure.

JOHN FORD, Tailor

Corner Calhoun and Jefferson Streets

CRIMINAL CASES ARE SET FOR A HEARING

Judge Eggeman Has Arranged a Busy Calendar for September Term.

Criminal cases were set for hearing in circuit court Friday morning by Judge John W. Eggeman.

The case of Robert Wilson, who entered a plea of not guilty to the charge of forgery, will be heard September 23.

The case of assault and battery against James B. Deplar has been dismissed.

Suit charging neglect of children against Frank Brososky has been dismissed. The case against Harry R Molten alleging failure to report accident has also been dismissed.

The case of the state against Edward Tombaugh, charged with assault and battery with intent to kill, has been set for September 23.

Clarence J. Holthouse, charged with forgery, will be tried September 23.

The case against Fred Fields, charged with selling liquor without a license, has been dismissed on motion of the prosecuting attorney.

Burt Ward has entered a plea of not guilty to a charge of assault and battery and will be tried September 12.

John O. Langston, who was issued a parole, has been returned to Michigan City.

Employment Bureau Reports.

Report of the state free employment bureau for the week ending September 7 shows that 50 males applied for work and that 48 were placed in positions. A total of 71 persons sought male help during the week. A total of 30 females sought employment and 26 were placed in positions. Forty-seven persons sought female help.

Will Is Filed.

The will of Widler Stess Sponhauer has been filed for probate in circuit court. All property is devised to the widow and four children, the widow being bequeathed property in the Rockhill addition. Roy Sponhauer is nominated executor. The will was dated Dec. 6, 1915.

Association Incorporates.

Articles of incorporation have been filed for the Lutheran School association. The articles state the object is to maintain a Christian continuation school for education in the commercial branches. There is no capital stock. The directors are: Rev. J. W. Miller, Rev. August Lange, W. C. Dickmeyer, C. J. Scheimann, Otto F. Bengs, Herman A. Duemling, Fred Wolf, H. C. Wehrenberg and K. H. Floering.

J. Robert Sherrod has been admitted to the practice of law following action in circuit court Friday morning.

Albert H. Macbeth vs. Fred Schoppian, to collect $500 on account. Cause dismissed.

Notes of the Courts.

George V. Kell, Carl Habig and Solomon Ely have been appointed viewers on the Dawkins road. They are to meet on the morning of Sept. 16 at 10 o'clock to qualify and determine on a time to view the road. The action follows complaint of farmers whose land is cut by the roadway.

Maryetta Brooks has begun suit in superior court for a divorce from William Brooks, alleging cruelty. They were married in 1897 and separated in 1902. M. V. B. Scales is attorney for the plaintiff.

Will Johnson, county auditor, is attending the state fair at Indianapolis.

E. C. Carrington has filed a claim against the estate of Robert Henry for $125. J. E. Graham is plaintiff's attorney.

The prisoners are working on the Webster road in Milan township, according to William Tonkel, county road superintendent. Work will start Monday to tarvia the subway at Wayne trace.

WANTED

Three young men clerks. Postal Telegraph Co. 8-2t

PRESIDENT REMITS FINE.

Lumberman Convicted of Mail Fraud Escapes Payment.

Washington, Sept. 8.—A fine of $2,000 imposed upon C. M. McMahon, of Philadelphia, convicted in 1913, with several associates in the International Lumber company of conspiring to use the mails to defraud, was remitted today by President Wilson. McMahon was also sentenced to two years in the penitentiary and began his term March 10, 1915.

Gasoline, 16½c. Auto Parts Supply Co., 114 E. Washington.

SEEKING TO IMPROVE WORK IN HIGH SCHOOL

New Study Course Outline Carries Many Valuable Sugestions.

Indianapolis, Sept. 8.—The outline of the uniform course of study in high schools printed in book form, and covering about 200 pages, now is being distributed by the office of Charles A. Greathouse, state superintendent of public instruction. The outline contains many suggestions and programs for high school work. It says in part:

"Two important facts stand out prominently in connection with the high schools of today: First, the increasing number, and second, the gradual changing of the curriculum. * * * As the last decade has witnessed the greater part of this remarkable growth, it remains for the coming decade to develop and make efficient the schools already established. It has been the policy of this department to advise township trustees to establish and maintain, whenever possible, one good high school in each township. However, what is needed now is not more, but better high schools that will serve a community in which they are located in the best possible way. Schools that will return to the state 100 cents on every dollar spent on them in the way of developing pupils of character and patriotism, who cannot only make a living but a life worth while.

"The great function of the high school is to afford each pupil who enrolls therein an opportunity to discover himself. The modern school is, therefore, broadening its scope. It must continue to prepare the few for college, but it also must offer to the many who do not go to college some work and genuine culture which will serve as a foundation for the best lives they are capable of living.

"And so the immediate duty not only of this department, but of all school men and women of the state is to provide a program for our high schools that will not only give every pupil an opportunity to find himself, but will also train him in the direction of his chosen line of work and natural ability."

MRS. CAROLINE EARL WHITE DEAD

Nantucket, Mass., Sept. 8.—Mrs. Caroline Earl White, 83, of Philadelphia, a pioneer worker in the movement for the prevention of cruelty to animals, is dead at her summer home here. Mrs. White in 1868 organized in Philadelphia the society for the prevention of cruelty to animals.

MILLINERY DISPLAY

Miss E. Kirchner, 1006 Broadway, invites the lovers of fine millinery to call and see her display of fall millinery. 8-11

ROBISON CIRCUS HIT HARD AT VAN WERT, O

Terrific Storm Plays Havoc to Main Tent During Afternoon Performance.

(Special to The Sentinel.)

Van Wert, O., Sept. 8.—Damage estimated at $6,000 was done to the main tent of the John Robinson circus here yesterday afternoon as the result of a terrific wind and rainstorm. The management of the circus saw the storm coming and judging the blackness of the clouds feared the result. Without taking any chances on the storm passing, however, the afternoon performance was brought to an abrupt end and the crowds were hurried out of the big tent in time to save every person from possible injury or death. The last person had no sooner gotten out when the storm struck the tent, almost completely demolishing it. A few minutes later the smaller tents were blown down. Although the animals did not break out of their cages their cries could be heard throughout the entire city.

Robinson circus came here from Fort Wayne, where it played to small audiences on Wednesday. The reason for the small attendance was due to the action of the board of health preventing children from attending, as a precautionary measure to check the threatened outbreak of infantile paralysis.

AUBURN NEWS.

Auburn, Ind., Sept. 8.—Mr. and Mrs. Charles Weaver have returned from a summer outing at Lake Gage.

The Pulver barber shop has vacated the room on Seventh street and it is rumored that a restaurant will soon be started there.

Adolph Schloss is spending ten days in Chicago on business.

Mrs. Al Robbins and Miss Emma Rock are spending a few days in Chicago.

Mrs. Grover Miller, of Peru, is spending a few days with Mrs. Frank Batdorf and Mrs. Sherman Rhinehold.

Miss Esther Sheets returned Wednesday to her studies at the Moody Bible institute at Chicago.

Miss Mable Rhinehold went to Fort Wayne, Tuesday, where she entered the Fort Wayne Business College.

Mrs. R. E. McClellan and daughter are visiting among relatives at Niles, Mich.

Miss Hazel Craig is the guest of her sister, Mrs. G. C. Watson, at Elkhart.

Ralph Clark and wife are spending this week at Oakwood, on Hamilton lake.

Miss Lucile Buchtel is visiting friends at Payne, O., this week.

Frank H. Carper and Miss Clarice F. Miller, both of this city, procured a marriage license Wednesday and left via the interurban, without revealing their destination. However, it is thought they went to Hillsdale to have the knot tied. Mr. Carper has been employed at the Schloss dry goods store for some time but resigned a few days ago and accepted a position with the Indiana Fuel and Light company.

Harry Clouse has gone to Fort Wayne, where he has accepted a position.

County Agent A. Z. Arehart is spending the week and attending the state fair. Before his return home he will spend several days at Purdue, where he will make further investigations concerning the soil problems of Dekalb county.

At the county commissioners' meetings which have been held three days this week, but little business has been transacted. The Peter Teutsch and Daniel Wagner drains were docketed and the two roads to have been bid on Wednesday will have to be let at some future date as no bids were received for either.

Charles Smith spent Thursday in Fort Wayne on legal business.

The Auburn schools opened Monday and 895 pupils are enrolled. There are 195 in the high school alone, and 700 in the grades. Never in the history of the schools have they been so crowded for room. Grades 4, 5 and 6 are very crowded and the high school situation is presenting a difficult problem for Superintendent Blossom. The new high school building to be erected before next fall is certainly badly needed.

Los Angeles police last year arrested one person for every twelve of population.

Go to Night School—pay one dollar a week—new classes next Monday. INTERNATIONAL BUSINESS COLLEGE. 8-2t Phone 504.

BRASE STOCK IS SOLD.

The Albert Brase stock has been sold to Kolb & Troyer, a firm which will open a grocery at DeWald and Calhoun streets in the store which Brase vacated at the time of filing a petition in bankruptcy. The stock was sold for $850. Judge Sol A. Wood, referee in bankruptcy, announced the sale Friday. W. I. Evans was trustee named to sell.

WILL RESUME MEETINGS.

Members of the Eastern Star lodge will meet in the Masonic hall Saturday evening. Regular meetings of the order are to be resumed after a month's suspension.

Sentinel Want Ads. Pay. Try Sentinel Want Ads.

SANDER'S BOOK STORE

133 W. MAIN STREET

ONE BLOCK WEST OF TRANSFER CORNER

Headquarters for Everything For the School and Office

The Greatest Musical Instrument of the Age

THE INSTRUMENT OF QUALITY

Sonora

CLEAR AS A BELL

Plays All Makes of Disc Records with Jewel Needles. No Need of Changing Needles.

AWARDED HIGHEST SCORE (100%) ON TONE QUALITY AT PANAMA EXPOSITION

THE ONLY PHONOGRAPH RECEIVING 100 PER CENT. ON TONE QUALITY

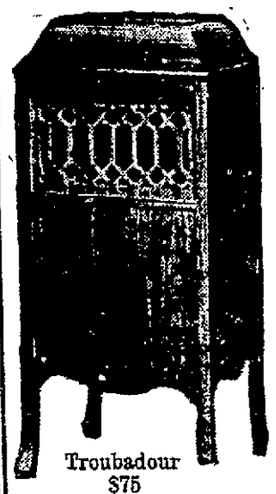

Troubadour $75

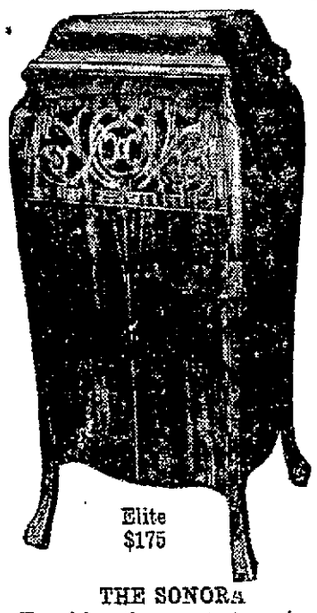

Elite $175

THE SONORA

Furnishes the sweetest music.
The tone is the richest ever heard.
Swiss made motor, perfect in construction.
The cases are beautiful.
Be convinced; come in and hear them.

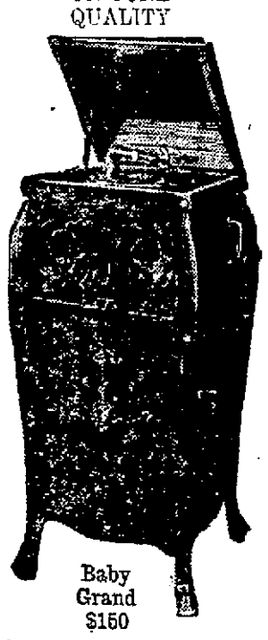

Baby Grand $150

F. C. SPIEGEL CO.

825 Calhoun Street, Corner Wayne Second Floor

TRANSFORMING A FACTORY INTO A PALACE

Library Leading Into Billiard Room.

The Art Room

Priceless Antiques Are Found in Apartments, the Floors of Which Are Covered with Kokhara and Kerminsha Rugs, While on All Sides of the Building Is the Grim Rush of Trade.

Dr. Sayman, on Left, and Employes in Ballroom.

HOW many of the folk who live down in the heart of a city have looked longingly on the cool, shaded boulevards and parked ways of the outer edge?

How reluctantly they have boarded the cars that hauled them discontentedly back to where hot tenements crowded one another on treeless streets and where the steel tracks glisten in the heat.

How many of those who live downtown would hesitate to exchange abodes with their fortunate fellow-citizens? None. Wrong!

There is at least one. He owns a palatial home in the western end of St. Louis, and in which he lived for nine years, and he has moved from it to a home down near the shopping district and for the simple, sole reason that he considers it a better place.

He is T. M. Sayman. His factory and palace in one is at 2117 Franklin avenue.

Living at downtown hotels where every luxury is provided the guests is not an unpleasant way of living, and is common enough in its appeal to many. But this man does not live at a hotel—moreover, he lives in a nine-story building that is given over to business from cellar to roof, all except the seventh floor, which holds his apartment.

The ten-room apartment, ranged along the south and west walls of the seventh floor, however, has features that explain adequately why their occupants find the place more than tolerable.

The luxurious apartment and the fact that it is in a wholesale business house, the proprietor of which is the occupant, is not the only remarkable feature of the building. On the third floor of the same building is a great ballroom, a skating rink, a basket-ball court, billiard rooms, shower baths and plunges, which are for the enjoyment of the proprietor and his employes.

More, a roof garden tops the great building, and a rifle range is constructed along one edge of the roof.

The apartment of the owner of the building is richly and beautifully furnished. A valuable collection of Bokhara and Kerminsha rugs cover the floors: on the walls are hung priceless pictures from the masters: there are rare tapestries and Oriental porcelains, whose value is beyond estimating; everything that can beautify and render comfortable are found in this unusual setting.

Forty years ago, a youth cut loose from a circus to which he was giving the talents that he valued more than the proprietors thereof. Ten years before that he had left home in Richmond, Ind., with not even parental consent. During the ten years that followed he was farmer, circus water carrier, pole boy, spieler, ticket taker, performer on the parallel bars, sleight-of-hand artist, and a half-dozen other things that the versatile profession of circus performer required.

Up and down the land and across from coast to coast the youth traveled, acquiring such an education as an impressionable boy in his teens will gather under such circumstances, that are crowded with instructive experiences.

All the great circus rosters of performers carried his name, and his memories of the days of late boyhood are wrapped about the celebrities of the tanbark.

When he detached himself from his engagement with the circus he resorted to his performing talents to support himself. He started out with the proverbial shoestring. He halted crowds on the street corners, and when they had given attention to his song or his monologue on the humor of the human race, he sold them the things that they were on their way to the stores to buy. His packet of Yankee novelties held what they wanted, and he made them want what it held.

He moved from one end of the country to the other, and a commercial-theatrical trip took him to Nashville, Tenn. There he anchored an unusually long while, and a half dozen years' association with the doctors of the city and in the classroom of a medical college gave him the training that played such a great part in his after life.

The lure of the legerdemain, the tank of the tanbark, so early in life exercising such a thrall over him, were destined to influence the later years, and while only a youth of 23 years he again stood spell-binding the crowds on the casual corner while he purveyed soaps and remedies and whatever else he made their hearts desire.

The natural genius, augmented by a few years of experience, so effectively improved his address that to acommodate the following he moved onto the lots and increased his circus and his sales. Between the high trapeze acts of the death-defying Devoreau, the amiable clowns passed among the audience and delivered to eager upraised hands the soaps and liniments and remedies that the eloquence of the young doctor recommended so persuasively.

His fortune grew in leaps and bounds, he says, until he found that it was necessary to quit the road and enter the manufacturing end to supply his trade.

A large painting of a coal-black mare is among the treasures that decorate the building of the downtown apartment. It is a picture of Dolly, the mare that drew the first wagon carrying the traveling doctor and his show along the roads that led to villages and towns and through the cities to the lots where from its upraised sides he looked upon his audiences with entertaining smile.

Dolly knew what rewards a grateful master could afford a good servant. When age blinded the faithful Dolly, she was retired and pensioned with a life of comfort and ease. Not far from the building where now is housed the plant and beautiful abode of its owner is this same wagon, standing uncertainly on its often-renewed rims, and with the prospect of so remaining out of the wind and the rain. The wagon, too, has been pensioned to a life of ease.

For there is nothing for Dolly and her wagon to do. The great painted wagon that was the stage and the stock bearer of the business could carry but a thousandth fraction of the merchandise that fill the floors of the nine-story building that succeeded it.

The few clowns that grimaced and chuckled and tumbled to the delight of the audiences of other days are superseded by the hundreds of serious persons who punch the time clock and at noons calculate such things as profit-sharing and other modern topics of economy and efficiency that would be absolute jargon to the genial buffoons that thought as much of provoking a laugh as of getting on order.

The only resemblance—the faintest echo of the old days—is afforded by the scene on the employes' floor when the ballroom is filled by the trippers of the light fantastic.

The giving over of this space to the entertainment of his employes is characteristic of the attitude of this beloved employer. An entertainer he is who delights in his task.

He is never absent from the dances or the basket-ball games that are indulged in on that third floor. It is his entertainment to entertain those with whom he works. He is friend and adviser to them as well as companion in their recreation.

The old talents, the old hobbies are not neglected. His oratorical powers, his wit and speech that persuaded crowds that he was their benefactor and that he brought to them the things that were for their good, rest with him still, though they are not exercised on the corner nor on the lot as they were.

His delight is as of old, in horses and in dogs and in animals generally that are trainable to the performances that caused the eyes of his audiences to pop with wonder in the days of his itinerancy.

His thoroughbred horses and dogs are his prime distraction from the business that they helped him to build. Back of the great building is another in course of construction that will house these friends in quarters that are planned with a special attention to their greatest comfort. His favorites, Bernice B. and Rex Denmark, are the winners of many prizes at local and foreign shows.

Two things—or perhaps a twofold thing—account for the change from the traveling wagon and the circus sale scheme to the plant that holds a value in the hundreds of thousands. They are, first, a terrific intensity put upon the task at hand, even if it be the relating of a humorous story, and, secondly, a complete willingness to consider every detail of a piece of work, or every proposition that is put in front of him even though it be severely tedious, and to make a decision upon it immediately.

He has been making quick decisions that implied radical moves all his life, and he has not suffered thereby. Never does anything fail from his attention. He can watch a dozen actions and repeat with accuracy the progress and state of each. This knack was undoubtedly developed by watching the up-goings of hands in the flare of the gasoline arcs that lighted the audiences of the roadsides. Never did he miss any.

Dr. Sayman is 63 years old, but he has to insist on this to get credence. He is exceptionally active, directly oversees the work done in the plant and occasionally lures some younger fellow into accepting a challenge to go to the mat with him. He rides and shoots with the avidity that usually is found in the enthusiastic youth many years his junior.

Great good humor, that no annoyance seems to be able to destroy; an aggressive generosity that seeks opportunities to favor his neighbors, a great concern for the welfare of his employes—their comfort, their self-advancement, especially in economy and thrift—are the outstanding characteristics of the man who is uniquely and interestingly self-made.

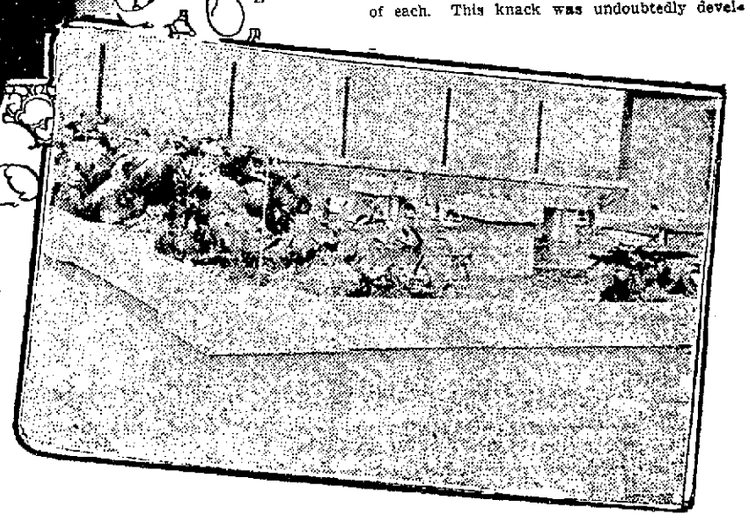

Roof Garden

SHOP AND RAILROAD NEWS

VOLUNTEER FIREMEN TO HAVE OUTING

General Electric Boys Plan for an All Day Picnic at Schroeders.

The volunteer fire company of the General Electric works, which aims to have a social event twice a year, will have an all day picnic in Schroeder's grove Sunday and preparations for the event are now in progress. It is proposed to have a feast and possibly two of them, preceded and followed by a program of athletic sports, including races, jumping, horse shoe pitching, laying of hose and throwing of weights. At the main dinner Robert Ormiston will officiate as toastmaster and responses to calls for speeches will be made by the leading orators in the ranks. The firemen will go to the grove in automobiles. "If the weather is favorable, we expect to have one of the jolliest outings in our history," said one of the firemen.

TROOPS PASS THROUGH CITY.

Two Train Loads Eastbound and One Westbound.

Three train loads of national guards passed through the city today. The first was a regiment of Ohio national guards from Cleveland and Columbus, who were delivered to the Wabash at New Haven by the Nickel Plate and will be taken by the former road to Hannibal and turned over to a southern line. There were twenty cars in this train. The other two trains had fourteen cars each and carried the First national guards of New Jersey, who are returning from the Mexican border. Officers and privates in this regiment numbered 852. These soldiers were handled by the Wabash from Kansas City to Fort Wayne, where they were turned over to the Pennsylvania and are being taken to their destination. The trains were held in Peru three hours this morning while repairs to the cars were made. The first passed through the city at 12:25 o'clock and was followed fifteen minutes later by the second train. A special westbound train over the Nickel Plate passed through the city at an early hour this morning. It carried the Chicago civilians who had been on a military tour east and stopped for training at Plattsburg, N. Y.

MAKES LAST TRIP MONDAY

The "Pond Lily" Train to Be Taken Out of Service.

Next Monday morning, when the "pond lily," as the Rome City cottagers' train is called, comes down from the resort, it will have completed its services for the summer of 1916. The crew, which is composed of Conductor C. E. Lonergan, Engineer Frank Nikolai, Fireman O. F. Garretson, Baggageman W. L. Barber and Brakeman J. E. Ahern, will be assigned to other runs on the G. R. & I., which may result in several reassignments. The past year has been one of the most successful for the "pond lily," which always carried a good crowd to and from the resort.

TWO ENGINES DISABLED.

Two engines were damaged in a sideswiping collision in the Nickel Plate yards this morning. One of the engines, No. 291, which was about to take the Knox local freight out, was badly damaged and will have to go to the Stony Island shops. The other locomotive, No. 10, engaged in yard work, had a cylinder head caved in and was otherwise damaged about the front, but repairs will be made here. The accident delayed the departure of the local freight until another engine could be fired up and made ready for the trip.

GENE POTTER INJURED.

Gene Potter, a machinist, sustained a most painful wound on the cheek yesterday, when a block of steel used in the hydraulic press flew out from the machine and struck him. The wound, a three-cornered cut, was at the side of the nose and extended to the bone. Dr. F. J. Schulz, who attended the unfortunate man, had to take a number of stitches in closing it. Mr. Potter will be off duty a week or so as a result of the accident.

SECTION MEN SCARCE.

Three or four weeks ago an incident occurred on the Nickel Plate which illustrated the scarcity of common labor in this vicinity. The eight Macedonians who comprised the working force of district No. 72, Nickel Plate maintenance of way department, became peeved over something and quit work. Since then Foreman E. Duddelson has been endeavoring to get another force together, but up to the present has succeeded in securing only three men.

NOBLE OUT OF HOSPITAL.

After a week in the hospital with injured eyes, the result of getting cinders in them, William H. Noble, the retired Pennsylvania machinist, is around as usual. Mr. Noble recently returned from a two months' trip to the west, where he visited a brother in Vancouver and another brother at Clarke, Wis. It was while on his way home that his eyes were injured.

MANY ATTENDED FUNERAL.

It was stated this afternoon that practically every Nickel Plate engineer, fireman, conductor, brakeman and yardman in good health and able to get leave of absence was at the funeral of the late Engineer Ed F. Wolf today. Many more would have been there were it possible for them to get away from their work. Engineer Wolf was very popular with his friends.

OLD SHOPMAN RETIRES.

Machinist George McGowan has resigned his position with Foreman Charles Brenner, of the General Electric works. He has decided to quit work at his trade and will leave in a day or two for Detroit to make his home with his daughter. Mr. McGowan was employed at the General Electric works several years and was previously employed in other shops in the city.

HANDLING TWO CARNIVALS

Carnival shows that had been holding forth at Van Wert and at Bucyrus, Ohio, on the Pennsylvania, moved today, making lots of business for the baggage department of the Pennsylvania, and also some passenger business. Fairs were in progress at both Van Wert and Bucyrus and each had the usual number of carnival features.

CAPTURED A BADGER.

Baggagemen at the New York Central station were greatly surprised this morning when a live badger was unloaded from train No. 1. The animal was captured near Pleasant Lake, Ind. It was sent here in a wire cage. One of its eyes had been put out, presumably in the struggle which led to its capture.

BENSMAN ENTERTAINS EMPLOYES

William H. Bensman, president of the Diester Concentrator company, whose works are located on High street, was host to a good portion of the employes at his cottage at Barbee Lake yesterday. The day was spent in fishing and swimming and proved most enjoyable to all.

TO RETURN TO SCHOOL.

Wm. Strawbridge, who has been working as clerk at the Bass works during the summer, has resigned his position and is preparing to return to New York city, where he is taking an accounting course in the college of New York.

PENNSY SHOP OUTPUT.

Eight engines were repaired and sent out of the erecting shop at the Pennsylvania during the past week. The engines made ready for service were Nos. 7654, 9044, 7471, 7730 9048, 9409, 9990 and G. R. & I engine No. 102.

LOOKING AFTER COMMITTEE WORK

Conductor J. S. Habacher, Conductor N. S. Patton and Brakeman J. M. Joseph, who are on the B. R. T. committee of adjustment on the Nickel Plate, are off duty looking after committee work.

MACHINERY FOR EXPORT.

A car load of machinery for export to Spain is about to leave the General Electric works for New York. It includes dynamos and all the appurtenances.

INDUSTRIAL NOTES.

W. Horning, fireman on the Pennsylvania, is sick and off duty.

Nickel Plate Conductor Frank A. Clippinger is sick and off duty.

Nickel Plate Conductor T. H. Gallivan is taking a lay off to look after private business.

C. D. Fry, a blacksmith helper at the Pennsylvania shops, is off duty because of sickness.

F. E. Miller, a boilermaker at the Pennsylvania shop, is off duty because of sickness.

C. McConnel, a blacksmith helper at the Pennsylvania shops, is off duty on account of sickness.

C. Buhlinger, a machinist at the Pennsylvania shops, is unable to report for work because of sickness.

L. Arens is a new machinist helper at the Pennsylvania erecting shop. He formerly worked as a painter.

G. J. Burlage, of the Pennsylvania lathe machine shop night force, is off duty because of sickness.

R. L. Case has been given employment as crane director in the Pennsylvania machine shop.

L. L. Lehman and C. Fox are new men in the Pennsylvania machine shop. They will be employed as helpers.

J. G. Doriot, a cab builder at the Pennsylvania shops, is off duty because of sickness.

Pennsylvania Engineer W. Beck is unable to report for his run on account of sickness.

G. L. Liggett, yard engineer for the Pennsylvania, will leave soon on a two weeks' trip through the east.

E. O. Miller, an engineer on the Pennsylvania road, is off duty because of sickness.

H. H. Johnson, a blacksmith at the Pennsylvania shop, has resigned his position and has accepted employment as an electrical wirer.

Paul Shivers, an engineer in the small motor department at the General Electric works, has started on a vacation of two weeks.

H. Rohling, of the small motor engineering department at the General Electric works, is confined to his home by a severe case of tonsilitis.

W. Large has resigned his position in the auto starter department at the General Electric works and will return to Purdue university to continue his studies.

Nickel Plate Brakeman E. M. McCulloch, off duty for several days on account of the serious illness of his wife, resumed work this morning. Mrs. McCulloch is improving.

H. Gusching has been given employment in the general test department at the General Electric works. He is a student at Purdue, but will not return to school this year.

F. Morning, a machinist in the Pennsylvania tool room, will leave tomorrow with his wife for a trip of a week through the east. They will stop at Pittsburg, Buffalo and Niagara Falls.

Earl Schaefer, of the small motor engineering department at the General Electric works, is enjoying a vacation of two weeks, which he is spending in visiting with relatives out of the city.

D. W. Merchant, who is taking the students' course at the General Electric works, has just been transferred from the transformer department to the general testing room. He is a Purdue graduate.

Mr. Gushing, a Purdue student, has given up the idea of attending the university this winter. Instead he will remain in the testing department of the General Electric works and complete his university term later.

The Nickel Plate yards at Bellevue are to be extended to meet the requirements of the increasing business. The improvements will involve the building of two tracks, the work of which was begun some time ago and then suspended.

At the next meeting of the Bartenders' Local No. 305, the proposal to increase the new entrance fee for membership from $15 to $25 will be submitted, and with the approval of the union will doubtless go into effect early in October. President Al. Lamont, of the Bartenders' union, has returned from Loon lake, where he spent the past week on vacation. Mrs. Lamont and her sister accompanied him.

District Passenger Agent W. H. Shorey, of the Wabash, is with the Ohio national guards, Twenty-third regiment, on their westward journey and will go as far as Hannibal with them. The train passed through Fort Wayne at 8 o'clock this morning.

A Marks, formerly of Palmyra, Mich., and R. Dressler, formerly with the Perfection Biscuit company, took employment with Foreman Clarence Lopshire in the finishing department of the General Electric works this morning.

Mrs. G. W. Doxsee, wife of the Wabash engineer, and her children, are at a lake near Rogers City, fishing and boating and "having a good time," as they say in cards to friends in the city.

Charles Bente, a painter at the General Electric works, is sick and off duty.

General Foreman Hoffman, of the testing department of the General Electric works, resumed that duty this morning, after a ten days' absence spent at Monterey and at Cedar Point. At the latter place Mr. Hoffman attended the convention of the Knights of Columbus.

Fred G. Duryee, of the General Electric works, continues to make progress towards recovery from a surgical operation and is now able to sit up. The operation was severe and for a while it was feared would result fatally, but all danger has passed and Mr. Duryee will be at work again in a few weeks.

FALL SUITS
For Men and Boys

Just a thought for you to think about. We have received and marked during the past three weeks men's, boys' and children's new fall clothing amounting to over $80,000. Don't you think we will have the suit you want? Don't you think we will have the right prices? We surely could not sell all these fine clothes if we did not make it an object for you to buy here.

This is the Store That Does Things

Patterson-Fletcher Co.

ADDITIONAL MARKETS.

Range of Prices for the Day.

Chicago, Sept. 8, 1916.

	Open.	High.	Low.	Close.
Wheat:				
Dec	1.53⅝	1.57⅛	1.53⅛	1.56
May	1.54½	1.58¼	1.54⅜	.57
Corn:				
Dec	.76⅜	.78⅜	.75¼	.75¾
May	.78½	.79⅜	.78¼	.78¾
Oats:				
Dec	.49⅜	.50	.49⅜	.49¾
May	.52⅜	.52¾	.52¼	.52½
Pork:				
Oct	....	26.85	26.70	26.70
Jan	....	24.40	24.15	24.40
Lard:				
Oct	14.35	14.37	14.20	14.20
Jan	13.90	13.92	13.67	13.67
Ribs:				
Oct	14.22	14.25	14.15	14.17
Jan	13.07	13.07	12.87	12.87

Toledo Seed Market.

Toledo, O., Sept. 8.—Wheat: Cash, $1.57½; December, $1.63; May, $1.67.

Cloverseed—Prime cash and October, $9.40; December, $9.32½.

Alsike—Prime cash and October, $9.70; December, $9.75.

Timothy—Prime cash, $2.45; October, $2.40; December, $2.37½.

Toledo Closing Prices.

Toledo, O., Sept. 8.—Close: Wheat—Cash and September, $1.57½; December, $1.63; May, $1.67.

Corn—Cash, 91c; September, 91c; December, 77½c; May, 81c.

Oats—Cash and September, 49¾c; December, 52½c; May, 55⅛c.

Rye—Cash, $1.24.

Chicago Cash Grain.

Chicago, Sept. 8.—Wheat: No. 2 red, $1.54½@1.57¾; No. 3 red, $1.51½@1.54¾; No. 2 hard, nominal; No. 3 hard, $1.56.

Corn—No. 2 yellow, 89½@91c; No. 4 yellow, 86½@88½c; No. 4 white, 87c.

Oats—No. 3 white, 47@47¾c; standard, 47½@48½c.

Rye—No. 2, $1.23¾@1.24; barley, 82c@$1.10; timothy, nominal.

Pork, $27.50; lard, $14.25; ribs, $14.30@14.70.

PRODUCE AND POULTRY.

Chicago Market.

Chicago, Sept. 8.—Butter market was unchanged.

Eggs—Receipts, 6,356 cases; marke was unchanged.

Potatoes—Market higher; receipts, 15 cars; Jerseys, $1.25@1.50; Minnesota-Ohios, $1.00@1.25.

Poultry—Alive, unsettled; fowls, 17c; springs, 18c.

New York Market.

New York, Sept. 8.—Butter: Receipts, 10,253 head; market was steady.

Eggs—Market was firm; receipts, 6,389 cases; extra firsts, 34@35c; firsts, 32c.

Poultry—Live, firmer; no prices settled; dressed, firm; chickens, 23@31c; fowls, 17@23c; turkeys, 25@28c.

THE DAY ON WALL STREET.

New York, Sept. 8.—Investment stocks led the market to higher levels at today's active opening, accompanied by the metal group and paper. Reading rose a point, with as much for Union Pacific and Norfolk and Western. New York Central and Erie were in fair demand. American Smelting and Inspiration were the conspicuous features among the coppers, the former gaining alost two points. Shipping shares also improved. Pacific Mail leading the move in that quarter. International Paper preferred rose over four points, with two for Union Bag and Paper preferred. United States Steel came forward later with motors and allied issues.

Reading Marines and Coppers guided the list through the busy forenoon, Reading advancing to 110¼, within one-half point of its recent best, while Marine preferred engaged in another bullish demonstration on its rise of four points, with two for the common and as much for United Fruit and Atlantic Gulf and West Indies. Heavy realizing in coppers had no effect on inspiration, which attained the new record of 61¾. United States Steel and other representative stocks were firm under similar pressure, but Motors and Munitions lost ground. Moderate trading in "United Kingdom" notes, listed today, was the only feature of the steady bond market.

Gasoline, 16½c. Auto Parts Supply Co., 114 E. Washington.

Too Late for Classification

WANTED—Boy over 16 years to assist in mail room and carry cuts. Apply Sentinel office. 8-2t

MONTGOMERY CASH GROCERY CO. TWO PHONES 174 · 194

Dressed Springs, per lb.	29c		
Chickens Fall Hens, per lb.	22c		
Celery, Kalamazoo, bunch	10c		
Sweet Corn, per doz.	15c		
Sweet Potatoes, 6 lbs.	25c		
Pickling Onions, 2 quarts	15c		
Cabbage, per lb.	4c		
Potatoes for Saturday: Bushel	$1.50		
Potatoes for Saturday: Half Bushel	75c		
Potatoes for Saturday: Peck	40c		
Cane Granulated Sugar, sack	$1.75		
Flour, Our Special, small sack	90c		
Salt Pork, chunk, per lb.	18c		
Lard, 17c; 3 pounds	50c		
Peanut Butter, per lb.	10c		
Apples: Home Grown	30c		
Apples: Michigan	35c		
Onions, large yellow, peck	25c		
Carrots, for soup, peck	25c		
Whole Mixed Spices, per lb.	20c		
Tin Cans, per dozen	20c		
Jelly Glasses, Tin Caps, per doz.	20c		
Telephone 174	Peaches, Plums, Grapes, Pears, for canning next week.	Telephone 194	

NEW YORK STOCK LIST—LAST SALE

New York, Sept. 8, 1916.

Allis-Chalmers	23¾	Inter Harv N J	115½
Am Beet Sugar	91	Inter Merc Mar	
Am Can	63¾	pfd cts	121½
Am Car & Fdy	63½	Lackawan Steel	79⅝
Am Locomotive	77¾	Lehigh Valley	79¼
Am Sml & Ref	101	Louis & Nash	128
Am Sugar Ref	109	Max Motor Co.	84¼
Am Tel & Tel	133	Mex Petroleum	111
Ana con Copper	88	Miami Copper	36⅞
Atchison	104	M, K & T pfd	11
Baldwin Loco.	81¼	Missouri Pac	3⅞
Balt & Ohio	86½	National Lead	64½
Bethl Steel	492	N Y Cnetral	104⅝
Brook Rp Tr	83⅝	N Y, N H & H	58
Butte and Spr.	69⅝	Norf & West	129⅛
Cal Petroleum	21½	Northern Pac	109½
Can Pacific	176¼	Pennsylvania	55⅞
Cent Leather	59	Ray Con Copper	25⅝
Chesap & Ohio	60¾	Reading	111½
C, M & St P	93½	Rep Iron & Stl	56
C, R I & P Ry	17¼	South Pacific	97¾
Chino Copper	55⅛	Southern Ry	23¾
Col Fuel & Iron	49	Studebaker Co.	122⅝
Corn Products	15⅛	Texas Co	199
Crucible Steel	82⅝	Tenn Copper	26½
Dn & Rio Gd pf	32¼	Union Pacific	139⅝
Erie	37⅝	U S Rubber	58
Gen Electric	171½	U S Steel	99⅝
Goodrich Co.	71⅞	U S Steel pfd	118½
Gt Nor Ore Cts.	39	Utah Copper	86¼
Gt Nor pfd	116⅞	Wabash pfd B	23¾
Illinois Central	101	Western Union	96
Inter Con Corp	16⅞	Westing Elect.	60⅞

WILL SPEAK AT AUBURN.

Socialist Candidate for Congress in Active Campaign.

J. Lloyd Armstrong, socialist candidate for congress, will speak at the court house in Auburn, Saturday, September 9, at 8 p. m. He will discuss socialism, democracy, republicanism, the rural credits law, preparedness and other national issues.

Allan L. Benson, socialist candidate for president, will speak at the Grand Opera house in Elwood, Sunday, September 10, at 2 p. m. A number of Fort Wayne socialists will attend.

WHITE FRUIT HOUSE

ANOTHER SLUMP IN SUGAR

Leave Your Order Here and Get the Advantage of the Sudden Decline.

25-LB. SACK BEST GRANULATED CANE SUGAR, WITH YOUR ORDER $1.68

Fancy Comb Honey, lb.	19c	Pure Cider Vinegar, gallon	25c
Tip Top Apple Jelly, 25c pail	17c	Bulk Rio Coffee, big value, lb.	15c
Fancy Head Rice, lb.	7c	Good Young Hyson Tea, lb.	29c
Best Table Syrup, gallon pail	40c	Yeast Foam, 2 pkgs. for	9c
Wisconsin Brick Cheese, lb.	24c	White's Lily Quality Flour. 20 stamps free with each sack.	$1.10

U. S. Government Inspected Fresh and Smoked Meats, Fresh Fish, plenty of Dressed Poultry.

Our Fruit and Vegetable Counter is always well stocked with the best to be had.

S. & H. Stamps. 213-215-217 E. Berry St. Telephone 442.

We Ask Only $1.85 For a $2 Hat

Our Cash System Saves You the 15 cents

H. Helfrick & Sons

First Store North of Rich Hotel

SPECIAL for SATURDAY ONLY

POTATOES.—.38c peck, (15 lbs.)

Fancy Crawford PEACHES, 19c basket.

Fresh Fruits, Vegetables, Home-Grown Cantaloupes and Poultry.

FOX-ITTENBACH

2102 S. Calhoun St.

Phone 7654. Phone 7680.

JEFFERSON MARKET HOUSE

120 WEST JEFFERSON STREET.

PHONES 2452, 2482 PROMPT DELIVERY PHONES 2452, 2482

Sugar Declines

We reccommend 10-lb. pure Cane	70c
25-lb. Sack, Pure Cane, with your Order	$1.65
POTATOES—Extra fancy grade at $1.70 Per Bushel, or per peck	45c

LET US SUPPLY YOUR PICKLING WANTS

Pure Cider Vinegar, gallon	25c
Try Our Fancy Cream Cheese; no better to be had, pound	21c
JERSEY SWEET POTATOES, per peck	45c
FLOUR Little Crow	95c
FLOUR Little Turtle	95c
Ozark Coffee, Try a Pound, at	28c
Fancy Head Rice, 2 pounds for	13c

FULL LINE OF FRUITS AND VEGETABLES
LOTS OF DRESSED CHICKENS

DIAL ME 19 W WAYNE STREET FT WAYNE INDIANA

CENTRAL GROCERY I. FREIBURGER CO.

LOWER PRICES

And Higher Quality Goods is our Aim. Besides we afford Splendid Delivery Service to All Parts of the City. Compare our Prices. Lower your Grocery Bills.

Creamery Butter	Very Best Fresh Churned	33c lb. print
Sweet Potatoes	Cheaper than Irish—Extra Fancy, $1.45 Bushel.	37c pk.
Peaches	Yellow, Free Stone, for Canning	1.45 bu.
Flour	OUR SPECIAL Guaranteed to Please for Bread or Pastry	95c-1.85 sk.

Central Baking Powder Assures Success, 10c lb.

Finest Quality Large Yellow Dry Onions, 33c peck.

EXTRA JUMBO WATERMELONS, SALE, 29c EACH

COFFEE, A 20c VALUE, 15c LB.

FANCY FULL CREAM CHEESE, 21c LB.

CHICKENS

All Fresh Dressed and Drawn Daily. We do all our own dressing—order early.

CANNED GOODS

Buy Canned Goods at the "Central." We guarantee every can—Get our Prices—All new 1916 pack.

Heiny's Grocery

1418 Calhoun Street.—Homes Phones 482, 461 and 462. Bell Phone 603.

1241 Wells Street. Home Phones 1420 and 1421.

Granulated Cane Sugar Now 7½c per pound. Send your order and get these bargains

Granulated Sugar, 10-pound sack, 69c. 25-pound sack, $1.69.

Ten or more grocery items must be ordered for delivery.

White Potatoes, peck .45c; Per Bushel $1.70	Sweet Potatoes, per peck .39c	Fancy Apples, peck .35c; Per bushel $1.25	
Tin Cans, dozen .30c	Sealing Wax, 3 for 10c	Jar Rubbers, 3 doz. 25c	Jelly Glasses, doz. .19c

Dressed Stewing Hens, Spring Chickens, Cantaloupes, Watermelons, Oranges, Bananas and Peaches.

Kalamazoo Celery, per bunch	10c	Queen Olives, quart	25c	Navy Beans, 2 lbs.	25c
Green Mangoes, per dozen	10c	Bulk Cocoa, per pound	23c	Lima Beans, pound	10c
Fancy Tomatoes, 2-quart basket	15c	Good Rio Coffee, 15c pound, or 5 pound sack	70c	Corn Flakes, 5 packages for	25c
Cabbage, Sweet Corn, Red Beets, Carrots, Cauliflower, Egg plant, Radishes, Garlic and Onions.		Morning Glory Coffee, 17c pound, or 3 pounds for	50c	Bulk Rolled Oats, 6 pounds	25c
Fresh Dairy roll Butter, lb.	35c	Golden Blend Coffee, pound	25c	Nice Prunes, pound	15c
Good Luck Margarine, 25c lb., 2 lbs. for 48c; 5 pounds for	$1.15	Gunpowder Tea, bulk, pound	35c	Dried Peaches, 3 pounds	25c
Home Lard, pound, 17; 3 pounds	50c	Young Hyson Tea, pound cartons, best	50c	Gloss Starch, 3-lb. box	13c
Apple Butter, quart jar	25c	Orange Pekoe Tea, extra new stock, half-pound carton	25c	Corn Starch, pound box	5c
Comb Honey, pure white, new special, pound	19c	Lipton's Tea, Yellow Label, pound cartons	65c	Special extra good value Carpet Brooms	40c
Catsup, good, bottle	10c	Fancy Rice, 3-lb. box	25c	Rub-No-More Soap Chips, 5c; 6 packages	25c
Grape Juice, quart bottle	25c			Rub-No-More Washing Powder, large size box	25c
				Globe Soap, 8 bars	25c

Breaking Records for RESULTS!
That is what our little WANT ADS are doing for everybody who tries them

WANT ADS

1c a Word Phone 173 We Collect

LOCAL WHEAT PRICES SAME AS THURSDAY

There is so much speculation in wheat that it is utterly impossible to tell what prices will be paid from one day to another, declared a local dealer Friday. The price is just as liable to be down Saturday as it is to be up. As a matter of fact there is no telling. Local dealers Friday paid $1.43, the same as on Thursday.

The price op other grains remain practically the same, except that there is a slight increase in rye. For rye local dealers are paying from $1 to $1.10.

THE MARKETS.

TWELFTH DISTRICT PRICES.

Grain, Hay and Feed.

Wheat—$1.40@1.42 bu.
Rye—95c bu.
Oats—New, 34@36c bu.
Barley—65c bu.
Corn—$1.15 per 100 lbs.

RETAIL STREET MARKET.

Eggs—Strictly fresh (candled) 22@23c doz.
Butter—Country butter, 25c lb.
Poultry—Chickens, 15@22c lb.
Tomatoes—Case, $1.00@1.10.
Georgia Watermelons—25@35c.
Home-grown potatoes—$1.60 bu.

Wholesale Barr Street Market.

Eggs—25c doz.
Chickens—15@20c lb.
Lard—11c lb.
Butter—25c lb.
Hogs—$9.75@10.25.
Wool—37c lb.
Wheat—$1.40@1.45 bu.
Oats—45c bu.
Corn—85c bu.
Hay—$10@12 ton.

LIVE STOCK MARKET.

Eckart Packing Co.
(Corrected Daily by E. A. Walker.)

HOGS—
160 to 250 lbs $10.25
140 to 150 lbs 10.00
120 to 130 lbs ..... 9.00@9.25

GRAIN AND PROVISIONS.

C. Tresselt & Co.

Wheat—$1.43 bu.
Rye—$1.00@1.10 bu.
Oats—35@38c bu.
Corn—83c bu.
Barley—70@75c bu.
Flour—Winter wheat straight (Hungarian), $7.40@8.00 per bbl.; winter wheat patent (Silver Dollar), $8.00@9.00 bbl.
Little Turtle Flour—$7.80@8.40.
Rye—Pure rye flour, $7.00@8.40.
Graham Flour—$7.00@7.40.
Pumpernickel Flour—$3.80@4.20 per cwt.
Bran—$24.00@26.00 per ton.
Shorts—$24.00@26.00 per ton.
Middlings—$28.00@32.00 per ton.
Chopfeed—$38.00@40.00 ton.
Cornmeal—Bolted, $2.00@2.30 per cwt; coarse, $1.90@2.10 per cwt.
Cracked Corn—$1.90@2.10 per cwt.
Screenings—$26.00@28.00 per ton.
Small Wheat—$2.00 per cwt.

MAYFLOWER MILLS

Wheat—$1.45 bu.
Corn—85c bu.
Oats—42c bu.
Rye—$1.05 bu.
Barley—68c bu.
Flour—Winter wheat (straight, $7.50@8.50 bbl; Newveno flour, $9.00@9.50 bbl; Silver Dust flour, $8.40@9.00 bbl; rye flour $6.00@6.50 bbl.
Chopfeed—$35.00@36.00 ton.
Middlings—$26 ton.
Bran—24.50 ton.

GLOBE MILLS QUOTATIONS.

(Corrected by Paul H. W. Trier.)

Wheat—$1.40 bu; oats, 37c bu; rye, 90@95c bu; barley, 70@75c bu; Jumbo poultry feed, $30.00@40.00 ton; salt per bbl., $1.35.

Selling prices: Straight winter wheat, $6.90@7.00; bleached straight winter wheat (Holiday), $7.20@7.80 per bbl; Gold Lace, $7.60@8.00 per bbl; Graham Flour, $8.30; Pumpernickel flour, $6.60@7.00 bbl; bran, $32.00@35.00; ton; cornmeal (bolted) $2.00@2.20 cwt; cornmeal (coarse), $1.70@2.00 cwt.

HIDES, WOOL, ROOTS, ETC.

(Weil Bros. & Co.)

Hides—Green, 16c per lb; cured, light and heavy, 20@21c per lb; green calfskin, 30c per lb; cured calfskin, 28@30c per lb.
Copper—17@19c lb.
Lead—5½@6c lb.
Zinc—7@8c lb.
Horsehides—$6.50@7.00.
Wild Gingseng Root—$6.50@7.00.
Cultivated Gingseng Root—$2.50@5.00.
Golden Seal Root (dry)—$3.75@4.00.
Wool—No. 1, unwashed, 36c lb.

MAIER HIDE AND FUR CO.

No. 1 cured hides—19@20c.
No. 1 green hides—16@17c per lb.
No. 1 calfskin, cured—28c per lb.
No. 1 calfskin, green—20c.
No. 1 horsehides—$5.50@6.00
Pelts, according to quality, 50c to $2.00.
Wild Gingseng—$7.50@8.00 per lb.
Golden Seal Root—$3.75@4.00.
Wool—36c.

FEED QUOTATIONS.

(Corrected by W. D. Henderson & Co.)

New Timothy—$11.00@12.00 ton.
Corn—85@88c bu.
Oats—New, 40@42c bu; old, 45c bu.
Barley—65@70c bu.

PRODUCE QUOTATIONS.

(Ackerman-Weiner Co.—Corrected by C. M. Weiner.)

Butter—Country roll, 26c.
Packing stock, per lb, 19c.
Fresh eggs per doz., 22@23c.
Old potatoes, per bu, 90c@$1.00.
New southern potatoes, $3.25@3.50.
Old hens per lb, 15c.
Broilers, one to tw lbs, 20c lb
Old roosters per lb, 7c.
California lemons, pe rbox, $8.25.
Georgia watermelons, 25@35c.
Verdelia lemons, $8.00 per box.

BEYER BROTHERS' QUOTATIONS.

(Corrected Daily by George Crouse. Subject to change without notice.)

Eggs—Strictly fresh (candled), 22c doz; candled, 23c doz; current receipts, 21c doz.
New potatoes per bu, $1.15.
Apples—Fancy No. 1, $3.00@3.50 bu; medium No. 2, $2.00 per bbl.
Onions—No. 1 yellow, $1.25@1.50; No. 2 yellow, $1.00@1.50.
Lemons—$7.75@8.50.

CITY SCALES.

Hay—Receipts, 14 loads; $10.00@12.00 ton.
Corn—Receipts, 3 loads; 35c bu.
Oats—Receipts, 3 loads; 45c bu.

CHICAGO GRAIN AND PROVISIONS.

Chicago, Sept. 8.—Lower quotations today tended to weaken the wheat market here. The prospect of a bullish crop report from Washington this afternoon formed something of a handicap for the bears but confidence in values was seriously disturbed by Liverpool reports of a strike of mill operatives. Opening prices, which ranged from 1c off to ⅜c up, with December at $1.53⅝ to $1.54, and May at $1.54½ to $1.55¼, were followed by slight gains but then a moderate setback all around.

Corn eased off with wheat. After opening ⅛c lower to ¼c advance the market displayed a general inclination to sag. Liberal buying for a large export concern strengthened oats.

Provisions gave way with hogs.

New York Grain and Provisions.

New York, Sept. 8.—Flour market was unsettled.

LIVE STOCK MARKET.

East Buffalo Market.

East Buffalo, N. Y., Sept. 8.—Hogs: Receipts; 4,000 head; shipments, 1,330 head; official shipments to New York yesterday were 570 head; hogs closing steady; medium and heavies, $11.65@11.75; Yorkers, $11.50@11.65; common hogs, $11.00@11.50; pigs and lights, $10.00@10.75; roughs, $9.90@10.00; stags, $7.50@8.50.

Cattle—Receipts, 1,175 head; market demoralized.

Sheep—Receipts, 2,400 head; market was steady; top lambs, $11.75; sheep, $8.25.

Chicago Market.

Chicago, Sept. 8.—Hogs: Receipts, 10,000 head; market was slow; bulk, $10.25@11.05; light, $10.30@11.35; mixed, $9.85@11.35; heavy, $9.80@11.10; rough, $9.80@10.05; pigs, $6.50@9.30.

Cattle—Receipts, 4,000 head; market was weak; cattle, $6.60@11.35; stockers and feeders, $4.75@7.70; cows and heifers, $3.65@9.40; calves, $8.75@13.00.

Sheep—Receipts, 9,000 head; market was strong; wethers, $6.75@8.30; lambs, $7.00@11.20.

Indianapolis Market.

Indianapolis, Sept. 8.—Hogs: Receipts, 5,000 head; cattle, 700; calves, 450; sheep, 350.

Calves—Common to best veal calves, $7.00@13.00; common to best heavy calves, $4.00@12.00.

Lambs—Good to best lambs, $9.50@10.00; common to medium lambs, $6.00@9.25.

Pittsburg Market.

Pittsburg, Sept. 8.—Hogs: Receipts, 2,500 head; market was firmer; heavies and heavy Yorkers, $11.35@11.50; light Yorkers, $10.50@11.00; pigs, $9.50@10.25.

Sheep and lambs—Receipts, 1,000 head; market was steady; top sheep, $8.00; top lambs, $11.65.

Calves—Receipts, 100 head; market was steady; top, $14.00.

One pound Tip-Top bread, full weight, 6c a loaf, at all dealers.

FEDERAL
PHONE 910
OFFICES 1ST & BERRY

Ft. Wayne's Great Builders Offer

A Fine Brand New Modern

Six room house, near the Electric works. Bath, furnace, Pullman kitchen. Easy payment plan.

A beautiful new Bungalow, Lakeside. Hardwood finish; fireplace, soft water bath. Easy payments.

$100 DOWN

Takes good 8-room house in Nebraska, near Knitting mills. Balance easy payments.

SEE THIS!

New homes in various parts of the city, or we will design and build to suit you.

127 E. Berry Phone 910

Help Wanted-Male

WANTED—Boy about 16 years old. Apply Spiegel Bros., 707 Columbia avenue. 9-5-tf

WANTED—Boy to work from 3:30 to 5:30. Apply to circulation manager Sentinel office. 8-2t

WANTED—Boy for delivery. Apply 748 East Wayne street. Schefman's grocery.

WANTED—Work on farm for married man with family. 501 Holman. 6-3t

WANTED—Boy at Manth's drug store, corner Hanna and Lewis streets. 7-3t

WANTED—Men and boys at Perfection Biscuit Co. 8-2t

WANTED—Registered pharmacist Address box 53, care Sentinel. 8-15-tf

Help Wanted-Female

WANTED—Girl for general housework, on south side, near Lutheran hospital; go home nights; references. Phone 7103. 7-3t

WANTED—Girl for general housework; small family; good wages, no laundry work. Phone 3128. 1004 West Wayne. 8-2t

WANTED—Competent girl for general housework. Phone 6169 for appointment. 9-6-tf

WANTED—Girl for general housework, small family. Phone 3557, 911 Union street. 8-2t

WANTED—Girl to work in tailor shop. Apply Paramount Tailoring Co., 103½ East Main street.

WANTED—Tailoress, steady work. Paramount Tailoring Co., 103½ East Main street.

WANTED—Middle-aged woman to attend sick lady. 122 East Woodland. 8-2t

WANTED—Girls. Dudlo Mfg. Co., Wall street. 6-8-tf

WANTED—GIRLS.

WANTED—TEN OR TWELVE WILLING, CAPABLE GIRLS FOR LIGHT MANUFACTURING WORK; GOOD PAY AND PERMANENT POSITIONS FOR THE RIGHT GIRLS. MUST BE OVER 16 YEARS. PLEASE APPLY SUPERINTENDENT WAYNE PAPER GOODS CO., CORNER CALHOUN AND JEFFERSON. 7-2t

MISCELLANEOUS.

H. GOLDSTINE—Umbrellas and parasols repaired and re-covered. Fancy parasols made to order. Work called for and delivered. Telephone 2436. 230 East Main street, Fort Wayne, Ind. 2-1-tf

WANTED—Watch, clock and jewelry repairing at reduced prices. Wayne Littlefield jewelry store, successor to Dallas F. Green, 208 West Berry street. 5-9-tf

WANTED — Two or three unfurnished rooms for housekeeping; must have all conveniences, including heat, lights and bath facilities. Address L. M., care Sentinel. 8-15-tf

FRANK UEBER, Lawn Mowers sharpened. Work guaranteed to give satisfaction or no pay. 2622 Oliver street, Fort Wayne, Ind. Phone 5789 black and I will call. 6-23-tf

WANTED — Second-hand pianos in exchange for Columbia Grafonolas. Jacobs Music House, 1021-1023 Calhoun street. 7-11-tf

WANTED—White washing makes sweet homes. Please address C. L. Lacklin, 211 East Leith. Drop me a card. 8-23-1m

WANTED—To buy Ford auto truck; must be in good condition. Address Ford Truck, care Sentinel. 7-3t

STENOGRAPHER WANTED
WAYNE PAPER GOODS COMPANY DESIRES THE SERVICES OF A FIRST-CLASS, EXPERIENCED STENOGRAPHER. PERMANENT POSITION. CAN BE FILLED ONLY BY A PERSON OF ABILITY AND CAPACITY. APPLY BY LETTER, STATING AGE, LENGTH OF EXPERIENCE, AND WHERE EMPLOYED. GIVE REFERENCES.
WAYNE PAPER GOODS COMPANY, Calhoun and Jefferson.
Sept. 6-2t.

LOST AND FOUND.

LOST—Boston bull terrier. Answers to the name of "Queen." Phone 1287. Reward. 7-2t

Hibbing, Minn., is to acquire sixteen acres of forest as a park.

Government investigators found health standards low among New York garment workers. Only 2 per cent. were free from physical defects or diseases.

FOR RENT.

FOR RENT—HOMES.

FOR RENT — Modern five-room apartment, soft water bath. 912 West Jefferson. 9-1-tf

FOR RENT—Eight-room house, modern, 519 West Superior. Call 535 West Superior. 7-3t

FOR RENT—Ten-room house. 1832 West Washington street; $35.00 per month. Apply Sentinel office. 6-19-tf

STORE AND OFFICE ROOMS.

FOR RENT—216 Melita street. 2403 South Hanna; partly modern. Office rooms near business part of city, suitable for doctor; light, water and heat furnished.
SCHRADER & WILSON, Main and Court, first floor. 8-28-tf

FARMS.

FOR RENT—44-acre farm two and one-half miles from court house. Call Rich hotel. 6-4t

FOR SALE.

FOR SALE—HOMES.

FOR SALE—I have the following properties, crackerjack bargains: West end home, Washington street, modern, with garage, $7,500. Vacant lot 25x150, West Washington, $2,950. Also 10 per cent investment, apartment building, $38,600. Call phone 2609 mornings until 11 a. m. 6-3t

FOR SALE—Ten-room dwelling, lot 37½ by 175 feet, situated 714 Rockhill street. Would take as part pay a smaller dwelling. H. C. Schrader, 714 Rockhill street. 8-10-1m

FOR SALE—Seven rooms, bath and large garage, all new, modern improvements, inside and outside; no better location on south side; No. 2703 South Wayne avenue, second door south of Swayne avenue; lot 50 by 150 feet. Inquire at Nuttman & Co.'s bank, 125 East Main street. G. S. Hanna. 10-11-tf

FOR SALE—Or will take good used, automobile in as part payment, on a 7-room all modern house on Eckart street; automobile to be as first payment on house, rest same as rent; from owner only. Address 2310 John street, or phone Phone 7497. 9-12-tf

FOR SALE—Attractive modern home on a very desirable south side corner; four bedrooms, soft water bath; originally was $4,500; now offered for quick sale, at $4,200. Payment plan. Call 2105. 6-9-tf

BUY DIRECT from owner newly completed home of six rooms and soft water bath, oak finish, furnace; entire cellar cemented; located in south side, near Calhoun street. Address box 13, care Sentinel. 8-23-1m

FOR SALE—Seven-room modern home, hardwood finish, soft water plumbing, 45-foot lot, southwest part of town; 12 large shade trees in back yard; wonderful bargain at $4,750. W. E. DOUD. Phone 253. 8-9-tf

FOR SALE—New modern house on Smith street, just south of Pontiac street; never been occupied; price $3,575; easy payments. W. E. DOUD. Phone 253. 8-9-tf

FOR SALE—New six-room modern house on Delaware avenue, price $3,050; wonderful bargain; $200 cash payment required. W. E. DOUD. Phone 253. 8-9-tf

FOR SALE—Jackson street home, brick, six rooms, semi-modern; very fine condition and good location; is a bargain for only $2,400; payment plan. Call Frank Smitley, telephone 2105. 6-9-tf

IF you want to exchange real estate on a new automobile of standard make, give me particulars as to where your lot or property is located. Address K 147, Sentinel. 8-3t

FOR SALE—Elegant bargain, six-room modern house, south side; all improvements paid; price and terms reasonable. Phone 6042 blue. 8-3t

FOR SALE — Six-room modern, near Broadway, on Creighton, very cheap. Rastetter, 131 East Berry. Phone 366. 9-1-eod-5t

FOR SALE—Five-room cottage in the southwest, on paved street, all modern, except furnace. Price $2,600. W. E. DOUD, Phone 253. 8-9-tf

FOR SALE—New six-room house on Euclid avenue, just a block and a half from the Pontiac car line; never been occupied; splendid bargain at $3,750. W. E. DOUD. Phone 253. 8-9-tf

FOR SALE — Five-room semi-modern, Swinney avenue, near Broadway; also six room near by. Rastetter. Phone 366. 9-1-eod-5t

FOR SALE—Five-room semi-modern third square East Lewis; big snap. Rastetter. Phone 366. 9-1-eod-5t

FOR SALE—Five-room cottage, paved street, near Electric works, $1,700; easy terms. Owner, care Sentinel. 9-7-1m

FOR SALE—FARMS.

FOR SALE—Fine 4½ acre fruit farm in New Haven; $4,000. Call 471. Ed Rieke. 6-2t

FOR SALE—Ten acres near Country club, will exchange for city property. Rastetter, 131 East Berry. Phone 366. 9-1-eod-5t

Whenever You Want Help Phone 173

REAL ESTATE | REAL ESTATE. | REAL ESTATE.

IF YOU INTEND MAKING A CHANGE IN LOCATION THIS FALL OR NEXT SPRING, YOU SHOULD CALL TODAY AT FARM, CITY PROPERTY AND INSURANCE HEADQUARTERS.

58 Acres just west of Country club; beautiful building spot on hill in grove; the right place for your suburban home. Price $300 per acre. Will take some city property in exchange.

Corner—One block from McCulloch school, with extra lot, renting for $28 per month. Will exchange for smaller property. Price, $3,800. Lot 50x175 on Creighton Ave.; a bargain at $2,200.

Home on South Wayne, opposite Beechwood; lot 51 ft. front; price, $3,900.

130 Acres on Bluffton St. Car Line—1½ miles from city limits; the right place to subdivide in garden tracts or suburban homes. This agency will sell you this tract at one-half its real value for the next fifteen days. Remember the location of 130 acres would furnish ideal home-site for Electric Light people.

MONROE W. FITCH & SONS, Selling the Earth and Insuring Everything On It. Opp. P. O. 5% Money. Surety Bonds.

FOR SALE.

LOTS.

FOR SALE—Forty-foot lot on Packard avenue, between South Wayne and Indiana avenues, at a bargain; will build to suit purchaser. W. E. DOUD. Phone 253. 8-9-tf

FOR SALE—25-foot lot and barn. Inquire at 716 Madison street. 7-3t

BUSINESS CHANCES.

SIXTEEN-ROOM rooming house, centrally located; big money maker; ill health. Rastetter, 131 East Berry. Phone 366. 9-1-eod-5t

FOR SALE—Grocery stock, new and clean; will sell at a sacrifice. Call 2207 Spy Run avenue; stock can be inspected. 7-3t

Automobiles and Sundries

REPAIR PARTS for Ford cars. Ford bodies (all styles). Hand horns, $2 and $3. Crown fenders, $14. Radiator shell and hood, $11 to $13.50. Hood only, $6.50. Casings, 30x3, $6.50; 30x3½, $8.50; 32x3½, $9.25; 33x4, $12.50; 34x4, $12.50; Firestone Non-Skid, 30x3½, $12.75; 33x4, $17.40; 34x4, $17.70. Brosius, 329 East Main. 2-21-tf.

IF you want to exchange real estate on a new automobile of standard make, give me particulars as to where your lot or property is located. Address K 147, Sentinel. 8-3t

FOR SALE—1913 Paige touring car; excellent shape, driven less than 8,000 miles; a bargain; see it. Chalmers Sales Co., 122 West Washington. 8-28-mon-wed-fri-tf

FOR SALE—Roadster, fully equipped. Call 3448 or 1156 black. 8-15-tf

PIANOS AND PLAYER-PIANOS.

FOR SALE—Several pianos and players taken back; cheap; sell for balance due. Jacobs Music House. 8-16-tf

FOR SALE—Slightly used pianos taken in exchange on players; very cheap. Jacobs Music House. 8-16-tf

BICYCLES.

FOR SALE—Bicycles, wholesale and retail; 200 bicycles, $5 and up; to reduce our stock we will sell everything at practically cost, including $3,000 worth of tires. Repairing done at reduced prices. Baby buggies re-tired while you wait. E. J. Wilkinson, 617 Clinton. Phone 2450. 4-20-tf

MISCELLANEOUS.

FOR SALE—One visible typewriter; one ten-horsepower upright engine. Phone 6630. 9-2-tf

FOR SALE—Steel range, in good condition. Call evenings, 1209 Ewing street. 6-3t

FOR SALE—Morris chair, electric lamp, pictures and other household goods. 725 East Wayne. 6-4t

FOR CIDER, Cider Vinegar, phone 3496 black. Lloyd. 8-17-tf

The Straus Bulletin

McCulloch Street—Six rooms, fully modern. A new home in an excellent neighborhood. Priced at only $3,100.00. Terms $600.00 cash and $25.00 per month.

Packard Avenue—Fully modern, new colonial, 60 foot lot. A real bargain at $6,600.00. Payments $1,000.00 cash and $50.00 per month. If you want a real home don't miss this.

Hanna Street—Brick store building. Excellent condition. Rare bargain at $7,500.00.

Watch for our announcement in a few days of Gardendale, the finest acreage proposition ever offered in Fort Wayne. Half acres, acres and larger, at prices you can't afford to miss.

THE STRAUS BROTHERS COMPANY
CAPITAL AND SURPLUS OVER $2,750,000.
817 CALHOUN ST. 'PHONE 1838.

We give you the most for your money in building service

ATTRACTIVE HOUSES

We specialize in building delightful houses that are pleasant to live in or easy to rent. Talk it over with us.

City & Suburban Bldg. Co. Second Floor Shoaff Bldg.

SPECIAL Thursday, Sept. 14th—Commodes and bureaus.

L. J. Libbing and Co.

Used Stoves and Furniture

205 E. Main.

MISCELLANEOUS.

STORAGE.

FOR SALE—Floor cases, desks, safes, scales, trucks, coffee mills, etc. New goods. G. E. BURSLEY & CO. 19-mon-wed-fri-tf

PETTIT'S STORAGE WAREHOUSE CO. Fireproof private rooms, equipment and service for storage unexcelled in any of the cities. 414 East Columbia street. 6-22-tf

INSURANCE.

AUTO, Fire and Liability Insurance. L. H. SHOREY, 628 Calhoun. Phone 376. 11-13-tf

RUBBER STAMPS.

SEALS, Stencils, Trade Checks. WAYNE STAMP CO., 111 East Columbia street. 9-29-1-yr

H. C. HITZEMANN
SEWING MACHINE CO.

Dealers in New Home and White Sewing Machines, Monarch Needles, repairs for any machine. Bicycles and sundries. Sewing machine repairing a specialty. New location, 238 West Main street. Phones 2480-6880. Machines rented.

B. F. ROUSSEAU.

Suburban properties my special business. I have them close by in five, ten, fifteen, twenty and forty acre tracts. Some to exchange for city property.

Room 526 Shoaff Bldg.
Office 'phone 3083. Residence 7286

GOOD INTEREST PAID ON BABY BONDS

There are many people who still believe in the old method of secreting their savings in a buried tin can or some place equally absurd, who fail to appreciate that such a plan is not only unsafe, but that it is actually unprofitable because of the fact that the same savings might be earning more money if placed in a sound security such as Baby Bonds, which pay six per cent. interest. Baby Bonds are secured by first mortgages on local real estate, the safest investment that one could wish. They are in $10 denominations which permits anyone investing in them. In addition to Baby Bonds there are also a number of $500 bonds with the same rate of interest and secured in the same manner. For details regarding either see the Wildwood Sales company, Shoaff building.—Advertisement.

SPECIAL Saturday Sept. 9 **19c**

New Lanterns

L. J. LIBBING & CO.
The Tool House
205 E. Main St.

MARTIN'S PLUMBING SHOP
X PLUMBERS —and— HEATERS X
Hanna & Buchanan

THINGS THAT NEVER HAPPEN

By GENE BYRNES

Fort Wayne & Northern Indiana Traction Co.

"WABASH VALLEY LINES"
Effective August 27, 1916.

WEST-BOUND TRAINS LEAVE—

6:00 A.M	1:20 P.M*
7:20 A.M*	2:30 P.M
8:00 A.M	4:00 P.M
9:20 A.M*	5:25 P.M*
11:15 A.M*	6:00 P.M
12:00 Noon	8:30 P.Mc
	11:05 P.Mz

SOUTH-BOUND TRAINS LEAVE—

6:00 A.M*c	1:00 P.M
7:00 A.Mb	2:00 P.M*
8:00 A.M*c	3:00 P.M
9:00 A.M	4:00 P.M*
10:00 A.M*	5:00 P.M
11:00 A.M	6:00 P.M*
	8:00 P.M*
	10:00 P.M*
	11:00 P.M

Trains leaving here at 7:20 A. M., 9:20 A. M., 11:15 A. M., 1:20 P. M., 5:25 P. M. make connections at Peru for Indianapolis.

*—Limited trains.
c—To Boyd park only.
z—To Huntington only.
c—Local stops between Fort Wayne and Bluffton on Sundays only.
b—Daily except Sunday.

J. BEBER, Agent.

WOLF & DESSAUER

Consult Our Decorative Department for Fall Home Beautifying.

WOLF & DESSAUER

Everywhere About the Store You'll Find New Autumn Merchandise

The Finest Fall Suits Saturday

For Women and Misses at

$25.00

Ever Shown in Fort Wayne

Every one a copy of higher-priced models. Many styles are shown at this price. Made of gabardines, poplins, mannish serges, Poiret twill, check wool velour, broadcloths, and wide wale poplins, in all the season's best shades. Longer coats and new flared skirts. Some are fur trimmed.

Enveloping Coats with New Large Collars

Light of weight, these fabrics—**Vicunas, Bolivias, Velours**—furnish adequate protection against cold and wind.

They are admirably suited for motoring and all out-of-door occasions.

The greatest variety of choice is offered—fitted, semi-fitted and full flaring models with huge collars and cuffs of fur.

The richest autumn colors are offered in great profusion, especially Burgundy, purple, gold, mole and stone blue.

A brilliant note of color contrast is produced by exquisite silk linings in basket and oriental designs.

$19.50, $25, $29.50, $35 to $75

New Petticoats

Charming new Silk Petticoats in plain, changeable and plaids. All the new fall colorings—

$2.98, $3.98, $5.00 Up

Pretty Cotton Petticoats in flowered or plain black sateen—

$1.00, $1.50, $1.95 Up

New Combinations $1.50 up

A new lot of Nainsook Combinations just arrived; they're dainty as can be; lace or embroidery trimmed. About 10 new styles.

Time for Restocking the Children

Saturday will be a busy day at the hosiery section, for mothers will be looking to the children's stocking needs for school.

These are very special values in children's hosiery — splendid qualities at the various prices.

Fine Ribbed Hose, in black only; two special grades at **12½c and 15c.**

Other brands we specially recommend for boys' and girls' school wear are the famous Gordon, Round Ticket, Cadet and Wayne Knit, all in black and white. **25c and 30c pair.**

Crisp New Percales Special 10c

For fall house dresses, children's aprons and dresses—pretty new light and dark percales, regularly priced at 15c; special Saturday, **10c.**

New Dress Ginghams, 32 inches wide, in attractive checks and stripes; regular price 15c; special Saturday, **12½c.**

Saturday Toilet Specials

Marinello Powder, all tints; regular price 50c; box, **39c.**

Babcock's Corylopsis Talcum, regular price 15c; special, box, **11c.**

Toilet Soap, Lilac or Witch Hazel; regularly 5c cake; special, **8 for 25c.**

Hundreds of New Dresses

For School and Play Wear

22 distinct styles at **$1.00.** Made in plain, stripe, check and combination of check and plain ginghams in dainty pretty effects.

Scores of new style dresses in Galatea plaid, check or plain ginghams in many new colorings—

$1.50, $1.95, $2.50, $2.95 and $3.50.

High School Dresses

Clever little two-piece dresses in ginghams, galateas and novelty madras. Made with middy and skirts and Norfolk and skirts. Ages 10 to 14. **$3.50, $3.95, $4.95 and $5.95.**

New Dresses of Navy Serge

Classy new serge dresses. **Peter Thompson** middy and two-piece effects. White, navy or red braid trimmed. Insignias, etc. Ages 6 to 14. **$5.00, $6.95, $7.50, $8.95, $10.95 Up.**

Novelty Wool Dresses

Ages 10 to 16 Years

Novelty styles in plain serges or plaid and plain serges, coatee effects. **$10.95 and $12.50.**

Scores of New Georgette Waists

Two new styles—Extraordinary values at $3.95, with big frill fronts; in flesh and white.. **$3,95**

Ten new styles Georgette Waists at $5.00; these just arrived and are the very newest models with the new deep cape collar effects, plaited, tucked or plain white and flesh; all sizes **$5.00**

Twelve new styles Georgette Waists at $5.95; novelties like you'll see in many stores at $7.50 and $10.00; big cape collars, shawl collar and cape effects; many tucked with lace or applique embroidery edges **$5,95**

New Satin Striped Tub Silk Waists—long sleeves, two-in-one collar of white tub silk—can be washed and laundered any number of times; very pretty patterns **$3,95**

$1.00 Lingerie Waists at 69c Broken sizes, some a bit mussed; all sizes in the lot and great values **69c**

"WIRTH MORES"—new shipment at $1.00—this is one of the very best waists to be had at this price **$1,00**

Only at Wolf & Dessauer for Fort Wayne.

The new "Wellworth" and other splendid makes of New Lingerie Waists in 8 or 10 charming models at **$2.00**

Charming New Fall Dress Skirts

Taffetas, Satins, Gabardines, Plaids, Checks, Velours and Serges, $6.50, $7.50, $8.50, $10, $15 Up.

Striking new models in straight full flaring effects. Many fascinating novelty pockets, and extremely new belts. Shirred, braided, button and contrasting trimmings. These skirts are splendidly tailored and will fit and hang equal to custom made skirts at much higher prices. Do not fail to see them here tomorrow.

Two Skirts for the Price of One

$1.50 to $2.50 Wash Skirts Saturday 75c

Women's and Misses' New Fall Dresses

Of Charmeuse—Satin—Serge at

$15, $22.50, $25

Rich in New Fashion Ideas

Not merely newly made, but new in idea, in design, in style; the fresh snappy, lively clothes that look young and smart without lack of dignity and of individuality.

A Little Fashion Display In the Millinery Section

Rawak—Croft—Vogue

These hats need no introduction.

Women know that they stand for correctness of style and all that is best in Fashion.

A number of them just arrived show the extreme as well as the more conservative styles.

Hats for dress and street wear, to wear with the plainest of tailored suits or the most elaborate gowns.

Another Special Showing for Saturday of Smart Hats at $5.00.

Captivating Hats for Little Girls

Cunning little felts and velvets simply trimmed with faille ribbon bows and rosettes; others with a bit of fur or a dainty flower—a remarkable showing at—

50c to $5

Clean-Cut Pie & Cake Pans

No chance of cakes sticking to the pan when these "clean cut" tins are used. And today and tomorrow a big shipment goes on special at 5c each, although the regular price is 10c.

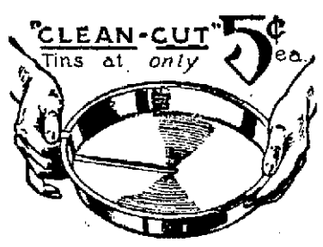

HELPS FOR DISH WASHING

Sponge Dish Cloths, regular 7c values; special Saturday, each, **5c.**

Bleached Crash Toweling, splendid 18c grade; special Saturday, yard, **15c.**

TURKISH TOWELS

Very absorbent, of extra quality and large size; special, **35c each; 3 for $1.**

BED SPREADS

Full size Bed Spreads, of good quality; regularly worth $1.40; for Saturday only, **$1.**

NAINSOOK

Soft finish nainsook, full yard wide; regular 18c quality; special, Saturday, **15c.**

Corsets for the School Girl

Nothing is quite so important to the physical welfare of the growing girl as the corset. It must be selected with great care, to insure the greatest degree of comfort, and to conform easily to the lines of the developing figure.

We especially recommend the American Girl Corset for young girls. It is made of soft, yet firm coutil with the boning so placed to leave the hip free, medium length skirt and bust. Hose supporters at front and side.

A Very Special Value at $1.00

OPERATORS TRAVEL 17 MILES EACH DAY

Elevator Captains in the Shoaff Building Take Journey Daily.

Traveling 45,000 feet into the air and then 45,000 feet back again, or a total distance of 90,000 feet, nearly seventeen miles, is quite a trip to take every day in the year. No aviator or balloonist have ever been able to attain this altitude, yet in the city of Fort Wayne there are two persons known to nearly every business man, who make the trip daily.

Men who go up in the air either do it for pleasure but usually for a large sum of money. Yet these two men are not doing it for either one of the two above mentioned reasons. However, they are making their livelihood by this means.

Perhaps some have grasped the wrong idea that these two men make this sensational climb of 45,000 feet in one stretch. This is a false impression. They never get any higher than ninety feet from the ground. When they get up ninety feet they return to the ground and then repeat the operation.

The two men referred to are J. L. Dupee and George Wilson, the dusky gentlemen who are captains, first mates and entire crew of the two liners that ply alternately between the first and ninth floors of the Shoaff building at Calhoun and Berry streets.

By actual count these two young men make an average of 500 trips a day. The distance from the first floor to the ninth floor is ninety-one feet. Multiplication of these two figures will give you the above named space through which the two men travel each day.

One day, not very long ago, each elevator boy furnished himself with a pencil sharpened on both ends and a large supply of white paper when they started to work one morning. Every trip they made they counted the number of passengers they carried and recorded the number. By evening they were forced to look up a friend who was the owner of an adding machine because the list was too long to add without the aid of the mechanical device. The adding machine therefore, is accountable for the fact that during that day the two men carried a total of 6,346 passengers.

Not All Sunshine.

George and Dupee, as the two men are familiarly known, wish to say that the life of an elevator man is not what it is cracked up to be. They say it looks easy and all that, but when you get down and try to do it yourself, it is altogether a different problem.

"We have to cater to all classes of people," one of them stated. "Some are jolly, while others are very hard to please. Men who reside in larger cities expect us to give them the same **kind of service they get in New York** city, or Pittsburg, or Chicago, where they have hydraulic elevators and can go forty-five stories in twenty-one seconds, the time it takes us to go the nine stories here. Of course they get peeved because we give them such slow service when it is not our fault.

"Another thing we have to contend with is the fact that when a person wants to go up or down and are in a hurry and we do not happen to get there just as soon as they would like us to, they take their spite out on the buzzer and indicator. When we do get there we are met with a mouthful of unpleasant remarks.

"Some people get the idea that they own the elevator, or apparently it seems so. They ring for the elevator and when it stops on the floor where they are they put one foot in on the elevator and keep the other one on the outside and finish a conversation with some one else in the hallway. Of course, all we can do is wait until they finish. We could not start because if we did we would be liable to be up at the next session of court on a charge of involuntary manslaughter.

"The sudden stops and jars cause us to get an awful headache at the close of the day's work. Sometimes when we finish we are so nervous we really do not know what we are doing.

Hands No Longer Mates.

"The opening and closing of the large sliding doors have caused our hands to wear down, so that now after three years of work our hands look as though they are not mates."

The man with the pencil and pad in his hand stood behind the elevator boy and made several trips up and down. "What do you do when somebody gets sore when they do not get the kind of service they would like to have?" he inquired.

"Well, I tell you," he said, turning half way round on his chair and stopping at the next floor right flush with the doorway, "we try to give the best service we can. However, we have heard so much grumbling that we have gotten use to it."

As the reporter stepped from the elevator, one of the captains of the liners said, "Well, you can tell them for me, that the life of an elevator man is not what it is cracked up to be," and the click of the catch on the door was the signal that he was on his way to the ninth floor.

London's metropolitan police area has 7,600,000 population.

ENVIRONMENT GUARANTEED IN LAFAYETTE PLACE

Few additions in this section of the country which are selling at the prices put on Lafayette Place lots are guaranteed the environment which is assured this tract by the restrictions that have been placed upon it. No building may be constructed in any part of this addition costing less than $2,500, and in certain portions of it homes may not be constructed for less than $3,500, and in still other parts the minimum cost is placed at $4,500. These restrictions, together with the restrictions referring to building lines on each and every lot, and the elimination of all features which might lower the character of a neighborhood, promise homes of a high quality for Lafayette Place, and as a consequence the addition is proving exceedingly popular. For further particulars, see the Wildwood Sales company, Shoaff building.—Advertisement.

Doctor Tells How To Strengthen Eyesight 50 per cent In One Week's Time In Many Instances

Free Prescription You Can Have Filled and Use at Home.

Philadelphia, Pa. Do you wear glasses? Are you a victim of eye strain or other eye weaknesses? If so, you will be glad to know that according to Dr. Lewis there is real hope for you. Many whose eyes were failing say they have had their eyes restored through the principle of this wonderful free prescription. One man says, after trying it: "I was almost blind; could not see to read at all. Now I can read everything without any glasses and my eyes do not water any more. At night they would pain dreadfully; now they feel fine all the time. It was like a miracle to me." A lady who used it says: "The atmosphere seemed hazy with or without glasses, but after using this prescription for fifteen days everything seems clear. I can even read fine print without glasses." It is believed that thousands who wear glasses can now discard them in a reasonable time and multitudes more will be able to strengthen their eyes so as to be spared the trouble and expense of ever getting glasses. Eye troubles of many descriptions may be wonderfully benefited by following the simple rules. Here is the prescription: Go to any active drug store and get a bottle of Bon-Opto tablets. Drop one Bon-Opto tablet in a fourth of a glass of water and allow to dissolve. With this liquid bathe the eyes two to four times daily. You should notice your eyes clear up perceptibly right from the start and inflammation will quickly disappear. If your eyes are bothering you, even a little, take steps to save them now before it is too late. Many hopelessly blind might have been saved if they had cared for their eyes in time.

Note: Another prominent Physician to whom the above article was submitted, said: "Bon-Opto is a very remarkable remedy. Its convenient ingredients are well known to eminent eye specialists and widely prescribed by them. The manufacturers guarantee it to strengthen eyesight 50 per cent in one week's time in many instances or refund the money. It can be obtained from any good druggist and is one of the very few preparations I feel should be kept on hand for regular use of almost every family." Ernst & Mayer Drug Co.'s Sells It.

Brass Buttons for School Frocks.

BY BETTY BROWN.

This Military Little Maid is very proud of her brass buttons and her pockets. Both brass buttons and pockets are seen on many of the dresses for school wear. This little frock is made of plaid suiting with collar of white pique. The pockets and belt are bound with white.

Harvard university, having observed that 117 of its 175 instructors wear mustaches, concludes that the mustachio betrays brains in the wearer.

INDIANA'S COMPLETE HOME OUTFIT

Three-Room Outfit

This outfit is an ideal one for the newlyweds. All that is needed to furnish three rooms in the most comfortable manner. Three complete rooms—bedroom, dining room and kitchen

Special Price **$95**

Indiana Furniture Co.

121-123 East Main Street.

IF YOU WANT

ELECTRIC SERVICE

PHONE 298.

ABSTRACTS OF TITLE

Made by

THE ALLEN COUNTY ABSTRACT COMPANY

Are Reliable.

WE GUARANTEE ALL OUR WORK

725 COURT STREET.

Phones—Res. 6402; Office, 1468.

INTERNATIONAL SUNDAY SCHOOL LESSON

(By E. O. SELLERS, Acting Director of the Sunday School Course of the Moody Bible Institute, Chicago.)
(Copyright, 1916, Western Newspaper Union.)

LESSON FOR SEPTEMBER 10

THE ARREST OF PAUL.

LESSON TEXT—Acts 21:17-40.

GOLDEN TEXT—Thou shalt be a witness for him unto all men of what thou hast seen and heard.—Acts 22:15.

No study of the book of Acts is complete unless the teacher impresses upon his pupils the opportunities for living the Christian life in the normal environment of the home or school, at work or play. Deep interest attaches to every detail leading up to Paul's visit to Rome. Therefore let the teacher trace Paul's journey from Mileta to Jerusalem, which occupied about four weeks, and took place in the early part of the year A. D. 57.

I. The Arrival (vv 17-26). The Spirit revealed to the disciples and to prophets that if Paul went to this city he would be in great danger, and the Spirit was not forbidding but only teaching him for he knew Paul had a great work to do in Jerusalem, and that he only could do it. Everywhere Paul went he "searched for" (v. 7) disciples, with whom he tarried and whom he enlightened in the way of truth. Arriving in Jerusalem, he appears to have made his home with Mnason, outside of the crowded city, thus being less exposed to danger and finding a place of rest. At a public reception (v. 18) Paul reports of his work, and no doubt he laid his strongest emphasis on what God had wrought through him, among the churches of Asia. The leaders of the Jerusalem church received the gifts Paul brought from the Gentile churches, glorified God for what he had accomplished, but saw clearly that, to accomplish his statesmanlike purpose, something must be done to make clear that the false reports as to Paul's teaching were discredited (vv. 20-22). They therefore resorted to diplomacy (vv. 23-26). To the many thousands of Jews gathered on this festival occasion in the city, some of whom were zealous for the law, they declared first that Paul taught all the Jews which were among the Gentiles not to forsake Moses; second, that he had not taught them not to walk after the customs of Moses. The facts were Paul obeyed the Jewish ceremonial laws personally, as a matter of race, not as a condition of salvation.

II. The Arrest (vv. 27-36). Paul's attempt at conciliation resulted not in peace but in more discord. Every true servant of God is sure to be misrepresented, and it will not do always to attempt to set straight all the lies that are told about him. God will take care of the lies and of our reputations. Most of the charges that men, even Christians, bring against one another are based upon "supposition" (v. 29). It was not a new experience for Paul to be mobbed. As the maddened Jews dragged him out of the temple he must have recalled the treatment of Stephen in which he, himself, had had a hand (7:57, 58). How frequent it is that we, ourselves, are in due time treated in the same way in which we have treated others (Gal. 6:7). It was the intention of the Jews to kill Paul at once without a trial (26:9, 10). They fancied they were doing God's service (John 16:2). This lesson is a striking example of the utter folly and wickedness of mob law. Paul's time had not yet come, and all the mobs on earth could not kill him until God permitted it.

III. The Arraignment (vv. 37-40). Tidings of the riot came to the chief captain, equivalent to our colonel (Acts 23:26). Paul was bound with two chains, one from each of his arms to a soldier, secured, yet left free to walk with his guards, thus fulfilling the prophecy of Agabus (v. 21). Mobs usually have great respect for soldiers, for they are inwardly cowardly. No sooner was Paul on the stairs which led to the top of the fortress than the mob, afraid that they were about to be balked of their vengeance, made a mad rush at him, with cries of "Kill him; kill him!" and Paul, unable in his fettered condition to steady himself, was carried off his feet and hurried off in the same path his Master had trod (John 19:15) and he was again to hear that cry (Ch. 22:22). During all this tumult Paul had but one thought, how he might witness for his Master, and bring some of his blinded accusers to a saving knowledge of Christ. Thus it was that he asked for the privilege of speaking, and most courteously did he make his request. He spoke to the captain in the Greek tongue, not in Hebrew, and great was the surprise of the captain.

Practical Application. When we are attacked, no matter for what cause, if we confidently look for deliverance and exercise self-control, God will take care of us.

Such conduct is disconcerting to our enemies.

Diplomacy is often dangerous and misunderstood.

Circumstantial evidence is never of great value.

There is, however, a desirable form of diplomacy as when Paul addressed the soldiers in his native tongue.

Paul's principle was in essentials, firmness; in non-essentials, liberty.

FOR SALE—SAXONS
1 new Touring.
1 Dem. Touring.
1 new Roadster at greatly reduced prices.
CITY CARRIAGE WORKS
8-20-tf

OVERLAND'S BIG ACCESSORY AND TIRE SALE

Opens Saturday, Sept. 9th

HERE, YOU CAR OWNERS, WAKE UP!

LISTEN TO THE BIG NOISE!

The Most Attractive Spread of Bargains in Automobile Accessories and Tires that Has Ever Been Placed Before You.
TAKE ADVANTAGE OF IT NOW—STOCK UP FOR FUTURE NEEDS.

Read the Prices and You Cannot Resist the Invitation That We Now Extend to Participate in This Great Event—Check Off the Things You Need and Bring the Ad. With You.

HERE ARE A FEW LEADERS

20% Off On High Grade Standard Make Tires and Tubes

A 33x4 plain casing that sells regularly for $22.00 will go in this sale for **$17.60.** All casings and tubes at corresponding reductions.

Ford Sizes

A special lot for this sale—30x3 smooth casings go at **$6.85**; 30x3½ smooth casings go at **$8.35**; 30x3½ non-skid casings, go at **$8.95.**

Bumpers! Bumpers!

Buy a bumper now, for you will never have another chance like this. We have put 200 bumpers for a leader in this sale—they are fine 2-inch nickel channel bumpers that sell everywhere at $6.25, and we are going to let you have them for **$4.10.** All other bumpers at greatly reduced prices.

Plugs ! Plugs! Plugs!

We have put 1,000 spark plugs in this sale—almost giving them away. These plugs are different makes and sell regularly at from 75 cents to $1.25. You can have your choice from this 1,000 assortment for **40 cents.** This is less than some of them cost.

Above are only a few leaders. Read the list below for other bargains.

	Regular Retail Price	Special Sale Price
Seat Covers (Overland)	$17.00	$13.50
Tire Covers	1.50	1.00
Jumbo Grease Guns	2.00	1.35
Grease Guns	.50	.35
Old Sol Spot Lights	4.50	3.65
Presto-Lite Hose	.10	.08
Carbide	.25	.20
Trouble Lights	1.50	1.00
Trouble Lights	1.00	.65
Flash Lights	1.00	.65
Shock Absorbers	20.00	14.50
Sani Towel and Soap	.10	.03
Spark Plug Wrenches	1.00	.85
Ford Gaskets in boxes all sizes	.50	.40
License Brackets	.50	.40
Ford Foot Mats	2.00	1.00
Mitten Dusters	.50	.22
Cloth Dusters	1.00	.55
Sponges	.35	.28
Chamois Skins	.80	.60
Black Enamel, quarts	.50	.35

	Regular Retail Price	Special Sale Price
Body Polish, quarts	.50	.35
Nickel Polish, quarts	.50	.35
Nickel Polish, pints	.25	.20
Brash Polish, quarts	.50	.40
Tire Talc	.10	.08
Anti-Leak Piston Rings	1.25	1.00
Vulcanizers	1.00	.55
Vulcanizing Cement, quarts	1.50	.75
Vulcanizing Rubber, per pound	1.50	.85
Cementless Patches	.40	.25
Blue Streak Patches	.25	.15
Compressed Air Hose Chucks	1.00	.35
Tire Dough	1.00	.75
Inner Boots	.50	.19
Hydrometers	.85	.42
Hand Klaxons	4.00	2.50
Electric Klaxons	4.00	2.50
Goggles, worth up to $2.00	2.00	.95
Goggles	1.25	.40
Radiator Emblems	1.40	.90
Diminishing Mirrors	1.75	1.00
Reflectors for Gas Lights, 85c to $1.50.		
Clocks	4.00	1.98
Atwood Locks	5.00	4.00

	Regular Retail Price	Special Sale Price
Oval Rubber Pedal Pads	1.00	.55
Windshield Wipers	1.25	.75
Route books (The Blue Book)	2.50	2.25
Route Books (Tib)	1.50	.65
Route Books (Tib, Ind. & Ill.)	.50	.30
Oil Cans	.15	.12
Waste, in 2-pound cans	.25	.18
Hood and Radiator Covers	5.00	3.45
Chains—Special prices on all sizes.		
Lock and Chain for extra tire	1.00	.75
Tire Jacks	1.35	.80
Radiator Hose—Special price on all sizes.		
Grease, 5-pound cans	.65	.45
Lubricating Oil, gallons	.60	.50
Dry Cells	.30	.28
Hand Tire Pumps, one barrel	1.50	.85
Taylor Tire Pumps	10.00	7.99
Trunk Racks	2.50	1.50
Ford Bumpers	6.00	3.99
2-inch Channel Nickel Bumpers	6.25	4.50
2-inch Channel Black Bumpers	6.25	4.50
Nickel Diamond Bumpers	7.50	4.75
Nickel Spring Bumpers	7.50	4.38

ALL OTHER ACCESSORIES AT REDUCED PRICES

Not Very Often Do We Offer You Great Bargains of this kind—It is a Sort of Periodical Advertising We Do to Make 'Em Talk About Us.

COME EARLY—DON'T WAIT UNTIL THE GOOD THINGS ARE ALL GONE.

FT. WAYNE OVERLAND CO.

124-128 WEST WASHINGTON STREET

STATE PARDON BOARD FACES BIG SESSION

Sixty-Nine Cases Set Down for Hearing Beginning September 25.

Indianapolis, Sept. 8.—Eighteen new cases will be presented to the state board of pardons when it meets Sept. 25. Cases of four life-term applicants, who formerly were refused, will be reopened, and forty-seven continued cases are set to come up for consideration. One man serving a life sentence for murder and one serving a sentence of from two to twenty-one years for manslaughter are in the list of new cases. In all, sixty-nine cases will come before the board. The board will be in session through Sept. 27.

Clarence Parker, sentenced for life in Henry county, April 2, 1913, for the murder of Irvin White, at Richmond, will ask for a commutation to two to twenty-one years for manslaughter. It appears in a letter written to the board by his attorney, D. C. Harlan, of Richmond, that White and Parker were unknown to each other and that they had a fight as a result of a quarrel after a game of cards in a saloon, where both men had been drinking. White died from fractures of the skull received in the fight when Parker kicked him.

Petition Received.

The letter maintains that the fatality resulted from no deliberate attempt at murder, but that it was an accidental occurrence and that the prisoner should have been convicted on a manslaughter charge instead of murder. A petition signed by a large number of Richmond citizens has been received at the office of the board.

Antonio Mendes, a Brazilian gypsy, seeks an unconditional pardon so that he may return to his native country. Mendes was sentenced to serve two to fourteen years in the state prison for manslaughter committed in Elkhart county. He was convicted of the charge of killing a gypsy woman following an inter-tribal war.

Ethan A. Dausman, Goshen, attorney for Mendes, asserts in a letter to the board that two tribes of gypsies had united near Goshen and four days later celebrated the union by a feast at which barrels of beer and whisky played a large part. A general fight followed the festivities and one woman, of the Mendes tribe, and two sons of Mendes were shot. Mendes, himself, was stabbed in the thigh. The woman and one of the sons died a few days later.

Will Leave Country.

Although the woman killed was of Mendes' tribe, and although Mendes had called the sheriff to the scene, his conviction for the death followed vigorous efforts on the patr of the opposing tribe. Others under arrest were dismissed. Dausman writes that Mendes has a wife and three children, and that he will leave the country for his native land if released.

The other new cases are as follows:

Burt Dickey, sentenced from Vigo county, Jan. 7, 1916, one to eight years. Indiana reformatory, for receiving stolen goods.

Garland Milligan, Howard county, May 26, 1914, one to eight years, reformatory, petit larceny.

Stanley Lonsberry, Perry county, Nov. 10, 1915, two to fourteen years, reformatory, horse stealing.

Charles Kahn, Wabash county, Sept. 16, 1914, two to fourteen years, reformatory, burglary.

Howard Williams, Wabash county, Sept. 16, 1914, two to fourteen years, reformatory, burglary.

Alva Christian, Decatur county, Jan. 4, 1915, two to fourteen years, reformatory, forgery.

Sentence Revoked.

Elmer Sweezy, Decatur county, March 30, 1915, one to eighteen years, reformatory, petit larceny. Sentence suspended. Sentence revoked in February, when he was arrested on a charge of stealing from a box car.

Clyde Gibson, Grant county, five to fourteen years, reformatory, robbery.

Harry Miller, Tippecanoe county, Nov. 24, 1915, one to fourteen years, reformatory, grand larceny.

John Nichols, Tippecanoe county, Nov. 24, 1915, one to fourteen years, reformatory, grand larceny.

Elda Harshman, Warren county, May 2, 1916, one to eight years, state prison, larceny.

George Davidson, Jefferson county, July 1, 1915, two to fourteen years, state prison, forgery.

Floyd Black, Greene county, ten to twenty years, state prison, burglary.

Jacob Smith, Marion county, Nov. 10, 1915, 290 days, penal farm.

Frank Zatlin, Marion county, June 1, 1916, nine months and $100 fine, penal farm, petit larceny.

Robert Brackett, Marion county, June 1, 1916, one to fourteen years, state prison, larceny.

Reopened Cases.

The reopened cases are as follows:

David Duncan, Shelby county, April 17, 1900, for life, state prison; murder.

Rufus Warren, Madison county, April 4, 1911, for life, state prison; murder.

John Manzy, Kosciusko county, Nov. 6, 1905, for life, state prison; murder.

Harry Gemple, Marion county, July 31, 1915, two to twenty-one years, state prison; subornation of perjury.

The continued cases are as follows:

William A. Adams, Sullivan county, April 20, 1889, for life, state prison, murder.

John James, Montgomery county, Dec. 19, 1905, for life, state prison, murder.

John DeBoard, Davies county, Jan. 21, 1907, for life, state prison, murder.

Forty-one other continued cases may receive attention at the September term if there is time for their consideration.

WOULD MAKE PARK OF INDIANA SAND DUNES

Resolution by Taggart to Pave Way for Federal Action.

Washington, Sept. 8.—Paving the way toward possible acquisition of the sand dunes of northern Indiana for a national park, the senate yesterday adopted the following resolutions offered by Senator Taggart:

"Resolved, that the secretary of the interior be and is hereby directed to investigate and report to congress at its next session, the advisability of securing by purchase or otherwise all that portion of the counties of Lake, Laporte and Porter, in the state of Indiana, bordering upon Lake Michigan and commonly known as the sand dunes, with a view that such lands may be created a national park.

"Resolved, further, that the said secretary shall also report the cost of acquiring such lands and the probable expense of maintaining them as a part of the national park system."

Action by the house on the resolution was not required and the report will be made by the secretary of the interior to the senate.

In putting this resolution through Taggart went contrary to the advice of Senator Stone and other old senators, who said it could not be done. Taggart interrupted Senator Sherman, of Illinois, in the midst of a speech to offer the resolution and ask for its immediate consideration. Senator Smoot, of Utah, inquired whether the resolution carried an appropriation and when informed it did not he made no objection to immediate action.

ROUND HOUSE WRECKED

One of the big engines of the N. Y. C. caught on a stall gate yesterday as it was being moved from the round house in the north side and completely wrecked the building. The roof fell on the engine, but Hostler John Chandler was protected by the cab and was not injured. Foreman George Martin and Machinists Leonard Hutson and Gill Chandler, who had been at work in the building, had just left when the crash came. Three other locomotives were in the round house and were covered with debris, but no damage to them occurred. The building was old and the damage was only a few hundred dollars.

Freckles and His Friends

THERE'S NOTHING SELFISH ABOUT FRECKLES.

By Blosser

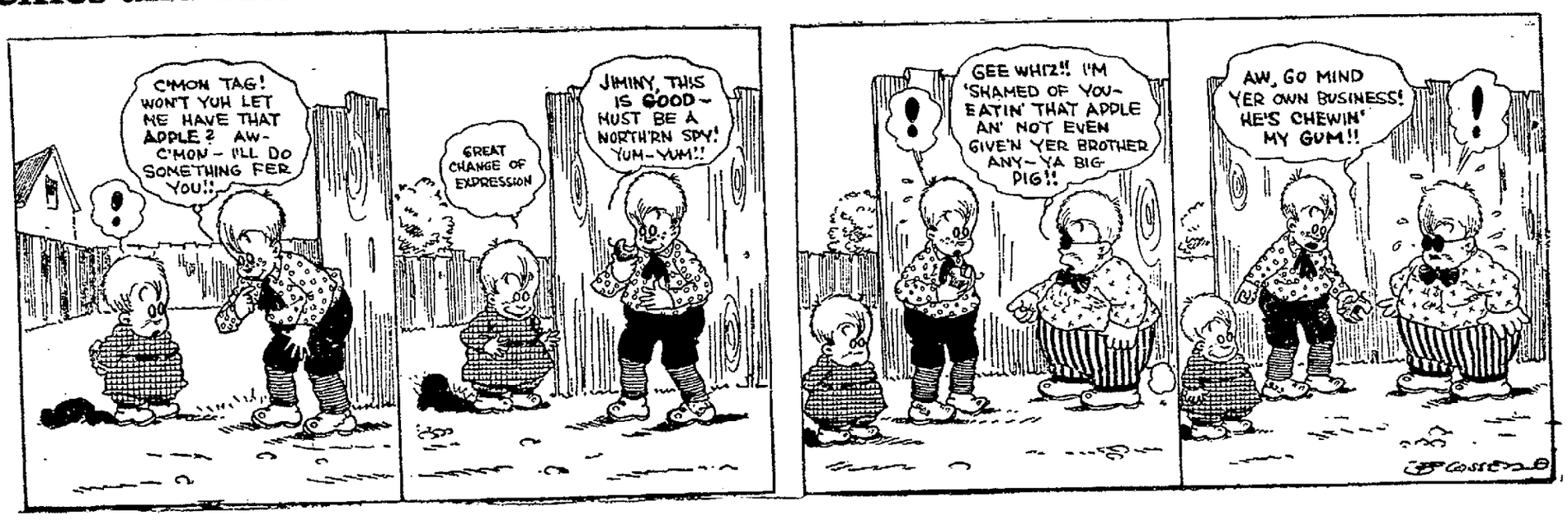

Our Fall Outfitting

Our Handsome New Suits and Overcoats—our correct exclusive Fall and Winter Woolens and Patterns are awaiting your inspection!

WE INVITE YOU—Yes, we urge you to see our display of the Better Things in Men's Suits and Overcoats!

$10 - $15 - $20

The Style, the Quality and the Workmanship shown in our clothes will appeal to you in a most forceful manner as the productions of Master Hands!

May We Show You

If you will accept this invitation and favor us with a call "Just for a Look," we will show you the Newest Wearables at $10, $15 and $20 that will at once convince you that it will be Profitable for you to make this store Your Clothing Store.

Every Exclusive Style Made in America Can Be Found Here.

1004 Calhoun St. **Latker's** 1004 Calhoun St.

"DOWN THE STREET---
--BUT IT PAYS TO WALK"

ONCE FOOTBALL HERO, NOW JUST AN OUTCAST

Ex-Carlisle Star is Sorry Spectacle Among Indian Kinsman.

BY JACK JUNGMEYER.

Kodiak, Alaska, Sept. 7. Once football hero at Carlisle.

Today an outcast among his Aleut people here.

High tide and ebb in life of Peter Dobrovalsky, who personifies the tragic struggle of the younger Alaskan natives to climb up into the modern world—from barabara to skyscraper!

"Very few of us," he said, cleaning cod in his dory, "ever try to break away

PETER DOBROVALSKY.

from this hopeless existence. And of those few nearly all come back again to 'the reservation and the blanket.'

"I suppose," he went on, "it is the call of the blood. The over-whelming homesickness that causes us to return to the things we knew as children, to the old folks.

"The outside, with its strange bustle, frightens and confuses us."

Alert, vigorous, ambitious, Peter went to Carlisle at the age of 11 with several other native Alaska school boys. It required courage.

"I had to fight my own mother to go," he explained, deftly slitting a cod. "My people said I was headed straight for perdition. The village was shocked. The church frowned upon my going. My relatives felt I was turning my back on them. It was not easy.

"I spent five years at Carlisle. Then I worked in a San Francisco commission house. I was making good. And it was a fine, splendid life, this new one in the big, busy world.

"But then that terrible homesickness came upon me. It was too strong to resist—and here I am, trying to eke out a bare living by selling an occasional catch of fish!"

Peter has found his old world closed against him.

"Why," he lamented, "I had even forgotten the language of my mother. I can't speak her tongue, and she doesn't know mine. She looks at me so pathetically—trying to find in me the boy that left her at 11. It is hard, for I love her. And this is part of what it means to climb to new levels, to step from the barabara toward the skyscraper."

Peter is going outside again this fall.

"And that means I shall never come back here again," he said. "For one thing, if no other, I must go. I must show these other youngsters here that we can crawl up out of this miserable existence and stay up. We older fellows have a solemn duty to perform—no matter how much it hurts."

The BOSTON STORE

Pay Day Specials

36-inch Dotted Curtain Swiss; Sale Price, **10c a yard.**

36-inch Ivory or Beige Curtain Scrim; Sale Price, **10c a yard.**

44-inch Ivory Curtain Netting; Sale Price, **15c a yard.**

40-inch Plain Ecru Voile or Marquisette; Sale Price, **15c a yard.**

Figured Curtain Scrim, with yellow, pink and blue figures, **15c a yard.**

44-inch Ivory Curtain Netting; fine quality; Sale Price, **20c and 25c a yard.**

36-inch Ivory or Beige Marquisette; Sale Price, **22c and 25c a yard.**

All Room Size Rugs Sold at Sale Prices.

Ladies' Gauze Vests at **10c, 12½c, 15c and 25c each.**

Ladies' Summer Union Suits at **20c and 50c a suit.**

Men's Balbriggan Underwear at **25c, 35c and 50c a garment.**

Men's Summer Union Suits at **50c and $1 a suit.**

Men's Silk Socks, all colors; Special Price, **25c a pair.**

Men's Work Socks, 3 pairs for 25c.

Ladies' Black Hose at **10c, 15c and 25c a pair.**

Ladies' Silk Hose at **50c, 75c and $1.00 a pair.**

Fancy Dress Gingham for school dresses; Sale Price, **10c a yard.**

32-inch Fancy Dress Gingham; Sale Price, **12½c a yard.**

Cotton Blankets at **59c, 75c, 89c, $1.00, $1.25, $1.39 and $1.48 a pair.**

All Sweatercoats Sold at Sale Prices.

Ladies' White Lingerie Shirtwaists, $1.25 values; sale Price to close them out, **89c each.**

Ladies' Gingham Petticoats; Sale Price, **50c each.**

Stout Ladies' Gingham Petticoats; Sale Price, **59c each.**

All Muslin Underwear Sold at Special Reduced Prices.

Ladies' Short Silk Gloves, **50c a pair.**

Ladies' Long Silk Gloves, at **79c and $1.00 a pair.**

Fancy Persian and Dresden Ribbon, all new patterns; Sale Price, **25c a yard.**

Complete line of Outing Flannels and Flanneletes at Sale Prices.

SPECIAL NOTICE

Our Store Will Be Open Until 10 o'Clock Saturday Evening

Wm. Hahn & Co.

FORT WAYNE'S GREATEST BARGAIN STORE.

BLOOMINGTON BARS BOOZE BY 388 VOTE

Bloomington, Ind., Sept. 8.—Bloomington, the seat of Indiana university, voted yesterday to remain in the dry column, giving a majority of 388 against saloons, the largest margin ever recorded in a local option election in the city. The figures were larger than even the drys expected and were a great disappointment to the wets, who claimed a victory last night on the showing of their poll. The wets carried only two precincts, and those by greatly reduced majorities as compared with two years ago. The only way the wets could explain the result was by saying they had failed to get out their vote.

The "College Hill" precinct in the Third ward showed a falling off of about sixty in the vote because so many Indiana university faculty men and resident students are on their vacations. Virtually all of these were expected to vote dry.

WATCH 'EM BIFF THEM.

Dubuque, Iowa, Sept. 8.—The Cyclone club of this city held a special meeting Thursday and voted to offer a reward of $100 in cash for every home run made by a Chicago White Sox player during the balance of the season. The club also started making arrangements to go to Chicago to attend the world's series.

"QUALITY FIRST"

Help is something that everyone can give and get. We all need it, in fact can not live without it. No one should be too proud to accept it. Everyone should give it. And there is no limit to the amount of help we offer our customers by giving the benefit of our experience when selecting their furniture as well as taking care of it after is is placed in the home. This is part of the SERVICE that goes with every purchase.

CENTRAL FURNITURE CO., Orpheum Theater Block.

RUMANIAN INFANTRYMEN IN WORLD WAR

The type of infantrymen Rumania is sending against the central powers is shown here. The peculiar double-peaked cap marks the Rumanian soldier. His heavy overcoat is turned up at the sides to make walking easy.

Miss Jeannette Schannep, 906 Hanover street, has resigned her position with the Meyer Borthers' drug store at Calhoun and Wayne streets, to teach the primary grades in the schools at Matthews, Grant county.

Girl Rivals in Creation of New Designs on Legs

At bathing beaches where painted legs are becoming a fad, girls are vying with one another in the creation of designs. Heart designs, like the one shown here, are popular. Pictures of animals and flowers are also used.

Adamless Eden Gives Women a Chance to Play

MISS ETHEL WALKER

Kansas City, Mo., Sept. 8.—"Abandon ye all men who enter here!"

This might well be the motto over the portals of a corner of Budd park, set aside for women only.

Man is as welcome as a burglar in this Adamless section.

But wait! One brand of Adam—the laborer who rolls the tennis courts and mows the lawns is allowed to enter.

Away from the prying eyes of men Kansas City women romp on the grass or play tennis and basketball in boyish bloomers if they wish.

Miss Ethel Walker, recreation secretary, thinks up stunts for the girls to do.

Men of Kansas City mean enough to predict the Adamless Eden idea wouldn't be a success have another guess coming.

School Children

should have their eyes examined before school starts. You will be shown whether you need glasses or not.

Remember, that more children make poor grades from poor eyesight than from all other causes.

Preserve Your Eyesight
Save That Nervous Energy.
Relieve That Headache
by Getting Your Glasses Now

MORRISON

817 CALHOUN STREET
Over Commercial Bank.
Phone 1416.

ADD THESE

GERMAN AMERICAN NATIONAL BANK

New numbers on pocket mirrors good for $5 in opening a savings account are
1492—1776—1816
All pocket mirrors are good for 50 cents in opening a savings account. The lucky person last week was Mrs. F. W. Dale, who had No. 2427.
Five-dollar numbers still out are 5472, 8961, 2222, 4444, 8888, 817, 1802. Any one of these is good for $5 in opening a savings account that will draw 4 per cent interest.
GERMAN-AMERICAN NATIONAL BANK, Court St.
GERMAN-AMERICAN TRUST CO., Court St.
GERMAN-AMERICAN TRUST CO., South Branch Corner Holman and Calhoun Sts.

Manson, Fowler and Record Bicycles
$22.50, $27.00, $31.50, up to $40.00

Choice of Tires. G. & J. Clincher (Value $10.) Punct. Proof non-skid cushion tread (value $10), free on any of our bicycles.
Fancy Tread Bicycle Tires not found in any other store.

Penn. Triple Tread Black Rubber	$3.75
Penn. Vacuum Cup Suction Tread	3.50
Tashmo, Six-Ply Thorn-Proof, each	2.50
Single Tube Roadsters, not guaranteed, each	1.50

Last year's *Penn.* and *Thorn Proof* tires, each $2.50. (Electric Lights $1.25 $1.75 and $2.25) Bring baby cab wheels for new tires. Come to the Big Store for BICYCLE TIRES and REPAIRS.
BROSIUS & BROSIUS, 126 East Columbia St.
Good second hand Bicycles, $5 to $15.
Store open evenings, April 1 to July 1.

15-Jewel Elgin or Waltham Gold Filled, 18-size Watches, $6.95.
DYGERT
227 E. Main St.

$25.00 to $39.50

According to Design and Equipment

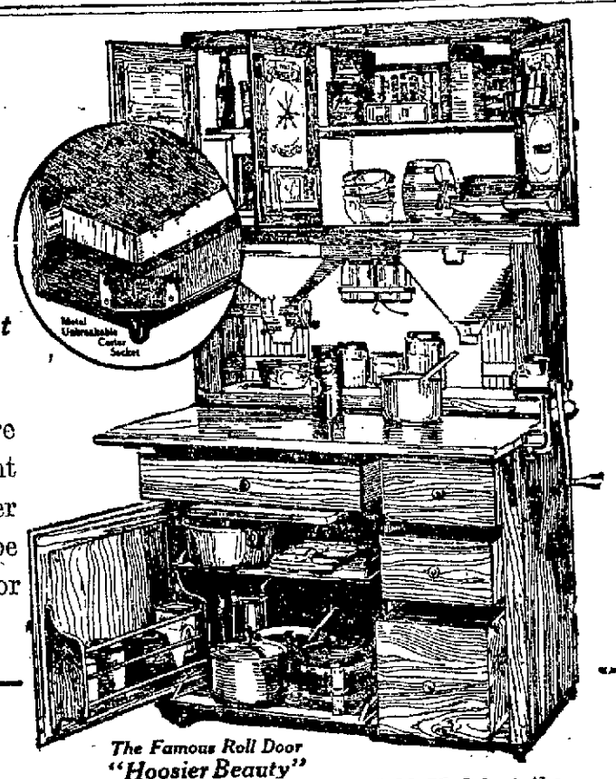

Full view roll doors are not encased, so prevent hidden pockets to gather dust. Each door can be instantly removed for cleaning.

The Famous Roll Door "Hoosier Beauty"

The Hoosier's Unrivaled Convenience Won the Gold Medal at the Panama Pacific Exposition at San Francisco.

Every Woman Has a Right to a Hoosier

All the convenience modern science has devised for systematic kitchen work is in your kitchen when you have a Hoosier Cabinet, Domestic Science experts have designed and located every Hoosier convenience at your fingers' ends.

Skilled mechanics and workers have perfected all the features. Nothing has been overlooked that could improve its convenience or add to your comfort.

That is why a million women use and praise the Hoosier Kitchen Cabinet for the hours of time and the miles of steps it saves them. No kitchen equipment compares with it. No matter how large or how small your kitchen, whether new or old, whether you live on a farm or in town, you will find a Hoosier that is a wonderful value that will fit your space and needs at the price you want to pay.

PICKARD HOUSE FURNISHING CO.
112-114-116 EAST COLUMBIA ST.
Store only ONE SQUARE north and a FEW FEET east from the TRANSFER CORNER

Try Sentinel Want Ads.

THE WOODPECKER!

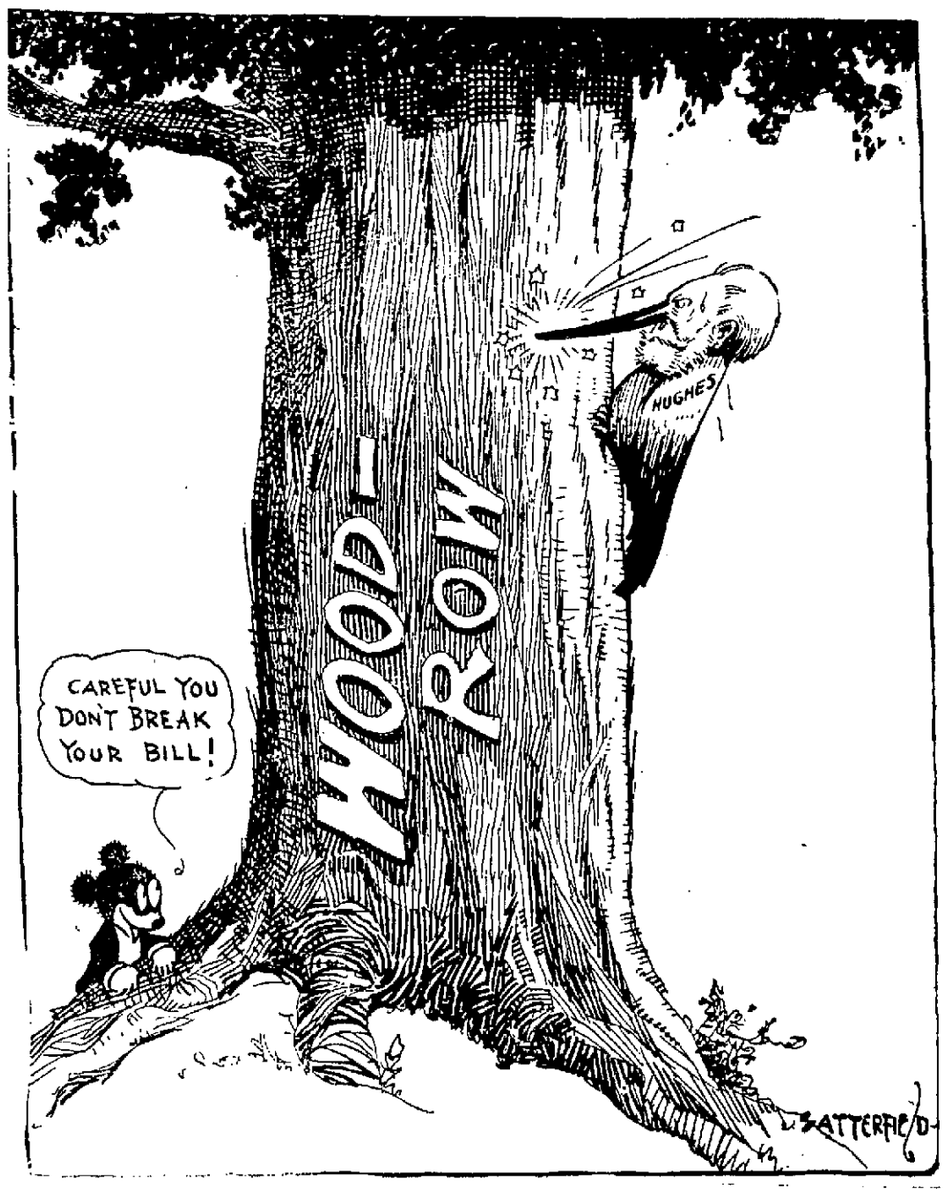

Rurode's
The Store of Service

The Newest Fall Apparel for Women Is Here

The season for women's fashionable fall outer wear is at hand and our showing is now most attractive. The most correct fashion thoughts find their truest expression in the elegant creations assembled here. A walk through our great section devoted to women's wear will afford real pleasure and surprise as the style showing is most inviting.

New Autumn Hats
Arriving Daily

In our Millinery Section on the second floor you will find an unusual and most attractive variety of all that is new and stylish in trimmed hats for autumn wear ranging in price from—

$5.00 to $25.00

We call particular attention to the fine materials used in the making of our hats and the exquisite taste displayed in the trimming effects.

ANOTHER SPECIAL FEATURE of our Millinery department is the display of all that is newest and best in untrimmed shapes of every sort and style. Our trimming service is free.

Some Petticoat News
A Remarkable Purchase and Sale

Some time ago—before the sharp advance in prices of silks—we contracted with three leading petticoat manufacturers of high grade petticoats for several hundred garments to be made after our own specifications.

The petticoats are now here and are unquestionably the finest lot of choice styles ever shown in Fort Wayne. There are petticoats of every wanted shade and style, some in plain tailored effects, others elaborately trimmed and ruffled, in sizes for misses and matrons. The present vogue calls for a petticoat with every suit and gown. Considering the present condition of the silk market, the prices are remarkably low. We ask you to see the unusual values at

$2.95, $3.95 and $4.95

NEWS OF FORT WAYNE'S NEIGHBORS

YOUNG COUPLE ELOPE.

Van Wert, Ohio, Sept. 8.—Kerns W. Wright, a former deputy recorder of Van Wert county, whose home was then in Delphos, was one of the principals of an automobile elopement, with Miss Margaret Gardner, also of Delphos, the second party. Wright, who is now employed as a buying agent for the Continental Cement company, with headquarters in St. Louis, went to Tovey, Ill., where his bride was appearing as a goddess of liberty in a tent hypnotic show being conducted by her father, George A. Gardner, of Delphos. They had long been sweethearts, but fearing that the girl's parents might fear the breaking up of their show, the young people took Father Gardner's automobile, drove to Taylorville, Ill., and were married at the Presbyterian manse. The bride will remain with her parents until the close of the season and after October 1 will be at home with her husband in apartments in St. Louis.

WILL MOVE TO DECATUR.

Decatur, Ind., Sept. 8.—J. S. Hines has sold his undertaking establishment to Samuel E. Black, former partner, who retired from the business only a few weeks ago when he sold his holdings to Mr. Hines. Mr. Black has now formed a partnership with Murray Scherer, of Decatur, and will move the equipment from this city to Decatur, where the newly formed partnership will engage in the undertaking business. The equipment is to be shipped to Decatur at once. Mr. Black came here from Bryant, where he was at one time engaged in the hardware and implement business. Mr. Hines has not yet announced his future intentions.

NEW COUNTY JAIL.

Auburn, Ind., Sept. 8.—That Dekalb county will have a new jail next year is now an assured fact. The county council Thursday afternoon passed the appropriation of $45,000 asked for by the commissioners of Dekalb county for a new structure. This money will become available early next year and the work on the construction of the new building can start early in the spring. Dekalb county has needed a new jail for a number of years but the commissioners have felt that they could get along with the old building until a new one could be constructed without imposing an additional burden on the taxpayers.

WELL CONDUCTED COUNTY.

Warsaw, Ind., Sept. 8.—W. A. Marsh and T. D. Barr, state accountants, have completed examinations of the records in Kosciusko county, and they said yesterday that in no county of Indiana have they found county affairs administered with as much economy as here. They said the county tax rate of 19.9 cents is the lowest in any county in which they have worked, and in spite of this low rate the county has no outstanding debts and has a balance of more than $62,000.

HURT IN RUNAWAY.

Montpelier, Ind., Sept. 8.—Andy Rapp, well known butcher, and brother of George Rapp, sr., of Hartford City, was badly injured when the horse frightened as Mr. Rapp was stepping into his buggy at the Rapp slaughter house, north of here. Two wheels of the vehicle passed over Mr. Rapp. The attending physicians said it would take twenty-four hours' time to determine the extent of his injuries.

HOSPITAL PLAN REJECTED.

Huntington, Ind., Sept. 8—The five democrats who comprise a majority of the county council voted against including the appropriation for the new county hospital and against including the levy of the commissioners in their levy for taxes to be collected next year. The two republican members of the council voted to make the appropriation and include the levy of the commissioners in the ordinance to be passed by the council.

DIVORCE SUITS DISMISSED.

Huntington, Ind., Sept. 8.—The divorce suit of Ross Curley against Gertrude J. Curley was dismissed in circuit court yesterday at the plaintiff's costs. The divorce suit of Debbie A. Barradall against Norbine E. Barradall was dismissed at the defendant's costs. The divorce suit of Cora Y. Morris against Clarence Morris was dismissed at the defendant's costs. The suit for support brought by Maggie Davidson against John K. Davidson was dismissed at Davidson's costs.

FORMER SHERIFF DEAD.

Bluffton, Ind., Sept. 8.—William H. Higgins, sheriff of Wells county from 1898 to 1902, died yesterday afternoon at the home of a daughter, Mrs. John Neff. The deceased came here last Monday from Monroe, Wash., where he had been located the past seven years in the lumber business. He complined of being ill, but it was not regarded as serious. Early yesterday he suffered from hemorrhages and sank rapidly.

AUTO IS BADLY DAMAGED.

Hicksville, Ohio, Sept. 8.—An automobile driven by Miss Flora Conley was badly damaged, when near the Frist National bank corner the engine refused to work and the car began to run down the hill backward. The car struck an iron hitching rack near the city hall and about demolished the body of the rear seat of the machine.

PIONEER PASSES AWAY.

Warsaw, Ind., Sept. 8.—Samuel Huff, 80 years old, died yesterday at his home near Pleasant Grove. Death was due to a complication of diseases. He had been ill for sometime.

UNDERTAKERS.

Mungovan & Ryan
Undertakers
1908-1910 Calhoun St.
MOTOR AMBULANCE
'Phone 6649.

J. C. Peltier & Son
UNDERTAKERS
BOTH PHONES NO. 25.
117 WEST WAYNE STREET.

KLAEHN & MELCHING
UNDERTAKERS & EMBALMERS
221-223 East Washington Boulevard
OFFICE—HOME PHONE 228
Best of Service at Reasonable Prices
MOTOR AMBULANCE.

Schone & Ankenbruck
MOTOR AMBUBANCE
Finest Motor and Horse-Drawn Equipment.
Reasonable Charges.
Cor. Berry and Barr Sts.
Phone 377.

RUSSIAN CRIMINALS FLOCK TO AMERICA

Slav Wolves of the Underworld Posing as War Refugees.

Seattle, Wash., Sept. 1.—Arrival of a number of Petrograd's and Moscow's most desperate criminals in the guise of Russian war refugees has resulted in extra precautions by police and immigration authorities along the entire Pacific coast.

Led by two Slav wolves of the underworld, an organization of Russian outlaws has just been wiped out in the west after a two years' reign of terror resulting in ten deaths and many wounds.

Banded together to rob banks, 19 Russians secured $22,000 within a few months between British Columbia and Los Angeles, Cal., killed two police officers and wounded four citizens.

In a series of running battles and barricade fights with posses, eight of the bandits were finally killed, seven were captured and four, including the two notorious leaders, escaped.

The last of the arrests and convictions, that of Soubloff Aslemdek, recently put the finishing chapter to this reign of imported criminals.

A quarrel in a Slav lodging house here over their spoils led to the capture of half dozen of the most desperate members of the gang by Burns operatives and the police.

Always heavily armed and ready to shoot at the slightest show of resistance, these Russian brigands held life more cheaply than any desperadoes who have recently operated in the west.

It was their practice in holding up banks to intimidate the cashier and tellers by shooting glass windows and counters into slivers, and many a bank clerk today carries the scars of such splinters in his face.

Three of the leaders, who directed the operations of the gang without actual participation in the robberies and shootings, are known to be in the west still. The authorities fear that an attempt is being made now to organize another bandit gang by bringing in from Russia former outlaw associates of the men already here.

That is the tip from the underworld, and that is why the arrival of Russian war refugees is being so closely watched.

Dancing every night this week. Robison Park. 5-5t

From two-thirds to three-fourths of Women workers in American factories, stores, laundries and in industrial occupations generally work at wages of less than $8 a week.

Of all animals, dogs appear to evince the keenest musical susceptibility.

Deafness is more common in cold countries than in warm climates, the ear being very sensitive to atmospheric changes.

FOR SALE—10 shares First National Bank Stock. 1-24-tf C. F. PFEIFFER.

Butte, Mont., will be the first western city to receive a supply of the new dimes, quarters and half dollars now being minted. This is the first time any of these coins have been changed since 1891.

Synthetic milk is being produced from peanuts by European chemists.

Georgia convict camps are being consolidated because of a shortage of convicts. Sixty deputy wardens have been discharged.

FOLEY KIDNEY PILLS

for Backache, Rheumatism, Kidneys and Bladder.

For headache and nervousness due to kidney and bladder disorders, for weary, pain-laden days and sleepless nights, for weak, lame back, take Foley Kidney Pills. Contain no harmful or habit forming drugs.

Dreier Drug Co., 256-1402 Calhoun Street.

FRANCE, NATION OF BEARDS, TO BE BEARDLESS; NURSES SHAVE FOR SOLDIERS.

Frenchmen, always proud of their short pointed beards, must have them cut, the government has decreed. They are insanitary in trenches. So, at least until the end of the war, France will be a beardless nation. The only consolation for soliders is that, in man y cases, Red Cross nurses do the cutting and shaving, as shown in the picture.

Fort Wayne Folk in Our Exchanges

Bluffton Banner: Walter Sawyer returned to Fort Wayne last evening after spending a few days here with relatives.

Warsaw Times: Mrs. E. E. Harshman, of Detroit, Mich., who has been the guest of her mother, Mrs. Catherine Vanness, at Fort Wayne, for several weeks, was in Warsaw on Tuesday.

Decatur Democrat: Mrs. Charles Greibel returned to Fort Wayne. She visited at Willshire, Ohio.—Mrs. Fred Schaub, of Fort Wayne, is here visiting with relatives.—Mrs. Ralph Bentz, of Fort Wayne, is visiting here with relatives.—Miss Veda Hensley, of Fort Wayne, was here today attending the wedding of her sister, Leah, and Herman F. Ehinger.—Joe and Eddie Sultzer, of Fort Wayne, visited here with friends last evening.

Portland Sun: Mrs. John N. Bonifas, East Walnut street, is at Fort Wayne for a couple of days' visit with her sister, Mrs. P. H. Wagner.

Plymouth Democrat: John C. Belot, of Fort Wayne, was in the city Wednesday. Mr. Belot, with Mr. Twiname, of Indianapolis, were state field examiners and spent the larger part of the summer here three years ago examining the county records. They made a large acquaintance during their stay here. Mr. Belot is now in the revenue service and is here on official business.

Valparaiso Messenger: Mrs. Lena Langfelt arrived here this morning from Fort Wayne to attend the funeral of her nephew, Claus Bliss.

Columbia City Post: Cynthia Elder, of Fort Wayne, is visiting in this city with the Abraham Elder family.

Van Wert Bulletin: Miss Mabel Youse and Ferol Friedline, of Fort Wayne, are guests of Mrs. O. R. Painter.—Mr. and Mrs. Summers, of Fort Wayne, are guests of Mr. and Mrs. S. M. Simmons.—Miss Mildred Handel, of Fort Wayne, is a guest of Miss Beatrice Kear.—Eli Downing, of Fort Wayne, was a guest of local friends yesterday.

Bryan Press: Dr. J. R. Harrington and family, of Fort Wayne, returned home Monday evening after spending a few days with relatives at Bryan and Farmer.

Argos Reflector: Mr. and Mrs. R. J. Boggs and son, Arnold, autored to Fort Wayne Saturday to spend Sunday with Mr. and Mrs. Arthur Hofman.

Harlan Herald: Mrs. Herman Traxler and children, of Fort Wayne, were Sunday guests of S. V. James and wife.—Miss Florence Renneman and Mr. Archie Childer, of Fort Wayne, visited Clinton Swartz and family Sunday and Monday.—Mr. and Mrs. Edward Hoffman, of Fort Wayne, are the parents of a boy, Edward George, jr., born Wednesday, August 30.

Decatur Herald: Miss Esther Cherianne and Ralph Monroe have returned to Fort Wayne after visiting Mrs. Ted Braden.—Mr. and Mrs. Charles Houser returned to Fort Wayne the first of the week, after visiting Mrs. Mary Weber, of Nuttman avenue.

Hicksville News: G. O. Terwilleger and wife, of Chicago, and Miss Blanch Burger, of Fort Wayne, visited the fore part of last week in the C. C. Palmer home.—Roy Rex and wife, of Fort Wayne, were visiting friends here the past week.—Mr. and Mrs. Charley Shull had as their guests their daughters, Mrs. Peter Donley and husband, of Toledo, and Mrs. Blane Stuller and husband, of Fort Wayne, and together with their son, Cloris Shull and wife, spent a week at Hamilton lake, returning Wednesday.

CHAMBERLAIN'S COLIC, CHOLERA and Diarrhoea Remedy.

This is a medicine that every family should be provided with. Colic and diarrhoea often come on suddenly and it is of the greatest importance that they be treated promptly. Consider the suffering that must be endured until a physician arrives or medicine can be obtained. Chamberlain's Colic, Cholera and Diarrhoea Remedy has a reputation second to none for the quick relief which it affords. Obtainable everywhere.—Advertisement.

Sentinel Want Ads. Pay.

Tomorrow Brings These Big Values

Only the combined buying power of 75 of the largest stores in the United States could produce such prices as those we are listing below. Should we, as an individual store, have bought the stock represented in this ad we would have been forced to secure considerable more than these prices. Come into our store and examine the quality and construction of any of the articles and then you will realize the tremendous advantage we have because of this buying power.

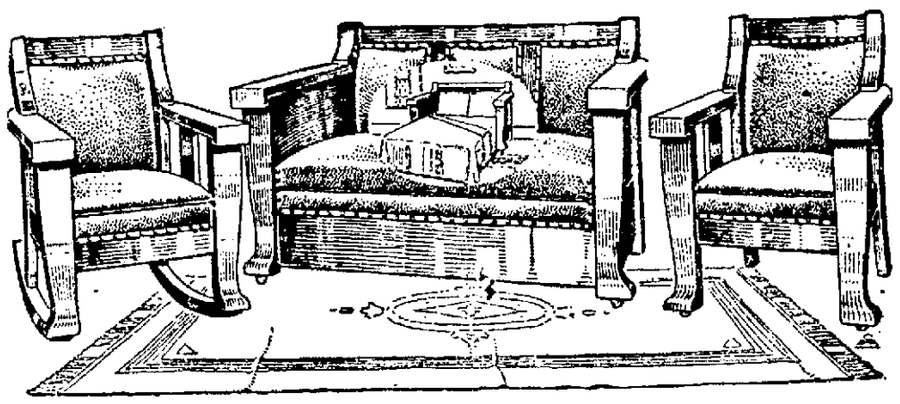

Duofold Bed Divan, Chair and Rocker $52.50

Including a Duofold Bed Davenport, Chair and Rocker Exactly as Illustrated Above

The Ideal Living Room Furniture of Today

We can safely venture to say that there are more of these living room suites sold today than any other type of furniture for the living room. The reason is very obvious. Not only is this type of furniture more comfortable than the stiff back, spindly variety of former days, but it is also more practical.

Living Room by Day Bedroom by Night

It's the simplest thing in the world to convert your living room into a bed room with this Duofold outfit. With two slight operations this Divan can be quickly changed into a full-sized bed. They open up into the same sized bed as the bed davenport except that you lie with your head to the back of the Divan.

Small Deposit Places Outfit in Your Home

It is our object to prove to the most skeptical that furniture of a high quality can be bought on low credit terms without paying a big profit for the convenience. Did you ever, in all your experience, see a three-piece Duofold outfit of this character selling for less than this special price for cash?

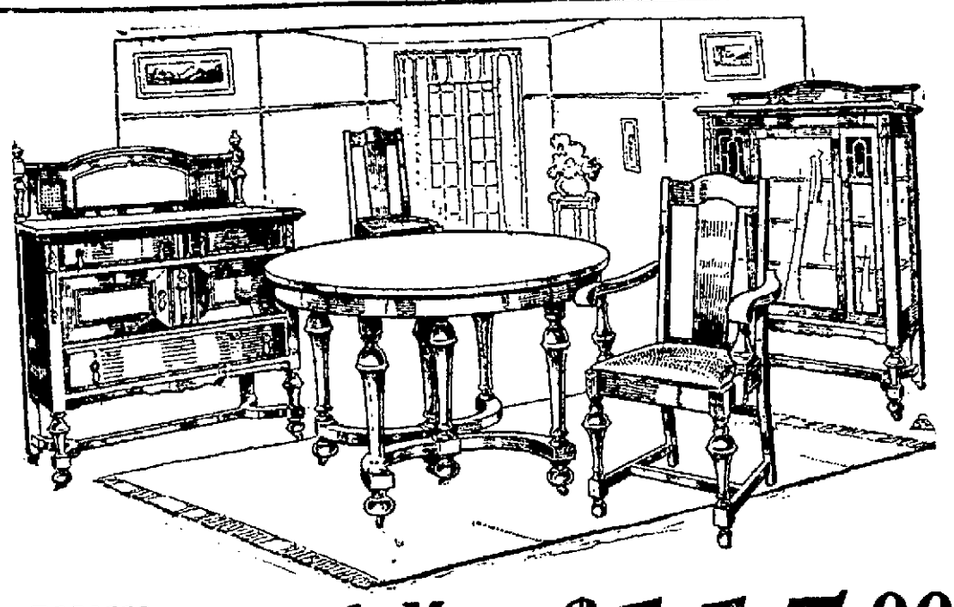

William and Mary Period Dining Suite $115.00

Including 46-inch Table, Buffet, China Closet, with 5 Chairs and Master Chair. All Leather Upholstered

The Handsomest Design Of the 1916 Season

This Dining Room Suite is a typical design of the William and Mary period. At the furniture show in July this particular pattern aroused more favorable comment on the part of furniture buyers than any other suite on exhibition.

Upholstered in Genuine Spanish Leather

The five Chairs and Master Chair are upholstered in genuine Spanish leather—the most expensive and the longest wearing leather on the market today. Unlike many of the period styles of today the chairs are absolutely comfortable, too.

Furniture Like This is Good for Generations

Furniture of this character is not only good as long as you will use it, but it will be considered the proper styles when your children are as old as you are now. Period furniture of this quality will never lack favor.

Complete Lines of Orbon, Stewart, Howard, Eriz and Ohio State Stoves

Hadley FURNITURE & CARPET CO.

1013-1017 CALHOUN STREET

See Our Four Room "Little Princess" Outfit at $179.00

ZANESVILLE NEWS.

Zanesville, Ind., Sept. 8.—C. Orin, a rural mail carrier out of Milford, visited Tuesday with his uncle Mr. Wm. Bell.

Mrs. Hanna Arnold, of Iola, Kas., is visiting with Mr. and Mrs. F. C. Hartup.

Mr. and Mrs. James Walker had as guests at dinner Sunday Mr. and Mrs. W. A. Salter and son, Herbert, of Bryan, Ohio; Mr. and Mrs. Frederick Salter, of Columbus, O.; Mr. and Mrs. John Salter, of Cromwell, Ind.; Mr. and Mrs. Valdo Salter and son, Kenneth, Mr. and Mrs. George Farrell and Mr. and Mrs. Tom Chaney. A splendid dinner was served and all enjoyed a fine time.

Mrs. A. L. Patton and Mrs Hanna Hartup visited Wednesday with Mr and Mrs. Bert Patton, of Markle.

Mrs. Allie Taylor, Mrs. Bessie Walker and Mrs. James Byrd were Fort Wayne shoppers Wednesday.

Caley Brothers have sold their harness and shoe repairing business to Forest Platt.

Mr. and Mrs. A. D. Hamilton and Mr. and Mrs. Tola Bowman, Mr. and Mrs. C. E Hoopingarner and Mr. and Mrs. Sim Weavey and Mr. and Mrs. D. W. Keplingarner will attend the St. Joseph U. B. conference at Warsaw Sunday. Bishop Fout is expected to preach the annual conference sermon.

Rev. Celia Austin, who traveled the past year in the White River conference of the U. B. church, is visiting for a few days with Miss Gertrude Keplinger. Miss Austin was ordained to the ministry at Wabash, Sunday, Sept. 3. She will not travel the coming year as she intends attending school at the Indiana Central university, at Indianapolis.

Arnold Plummer, of Ossian, is visiting with his grandparents, Mr. and Mrs. Elias Kohr.

Mr. and Mrs. Philip Motz and daughter, Ethel, and Mr. and Mrs. Edward Corll and Mr. and Mrs. Pearl Corll and children, who have been visiting friends in Ohio, the past week, returned home Thursday evening.

Sanford Walker made a business trip to Fort Wayne Friday.

Mr. and Mrs. Bernard Pierson attended the Van Wert, Ohio fair Thursday.

Jewell Clark spent several days this week painting on the property lately purchased in Fort Wayne by Mr. O. A. Knight.

Rev. C. S. Johnson, successor to Rev. A. M. Johnson at the Radical U. B. church, will deliver his opening sermon here Sunday morning Rev. Johnson will preach at Taylor chapel Saturday evening and at Victory chapel Sunday at 2 o'clock, and at Macidonia Sunday evening. Meeting the finance committee Monday at which time it will be determined as to his salary for the coming year.

Thursday from their fishing trip to Bar-
Thursday fro mtheir fishing trip to Barbee lake.

The Ladies' Aid of the U. B. church met Thursday at the home of Mrs. U. G. Smuts, on Wayne street. A splendid dinner was served by the hostess and after transacting the business of the meeting adjournment was made to meet in two weeks at the home of Mrs. Geo Roe, east of town.

Mrs. Ella Campbell, who has been caring for the three orphaned children of her daughter, Mrs. Price, of Montpelier, will move with them to Hartford City, where she will keep house for Ray Price, father of the children.

Deafness Cannot Be Cured

by local applications, as they cannot reach the diseased portion of the ear. There is only one way to cure deafness, and that is by constitutional remedies. Deafness is caused by an inflamed condition of the mucous lining of the Eustachian Tube. When this tube is inflamed you have a rumbling sound or imperfect hearing, and when it is entirely closed Deafness is the result, and unless the inflammation can be taken out and this tube restored to its normal condition, hearing will be destroyed forever; nine cases out of ten are caused by Catarrh, which is nothing but an inflamed condition of the mucous surfaces.

We will give One Hundred Dollars for any case of Deafness (caused by catarrh) that cannot be cured by Hall's Catarrh Cure. Send for circulars, free.

F. J. CHENEY & CO., Toledo, O.

Sold by Druggists, 75c.

Take Hall's Family Pills for constipation.

37 HARRISON HILL HOMES UP TO DATE

At the end of the year of 1915, Hilgemann and Schaaf, in checking up the results of their efforts on Harrison Hill, the delightful new addition just south of Rudisill boulevard, on the west side of Calhoun street, found that twelve homes had either been placed under construction or had been contracted for. At that time they established a quota of twenty-five additional homes in Harrison Hill as the height of their expectations for the year of 1916, and on Wednesday of this week they were delighted to find that this entire quota had been filled, for on that day a contract was let for the 37th home in this addition. With the months of September and October, which are always good real estate months, to go on, it is expected that the number of homes built or contracted for in Harrison Hill at the end of the 1916 season will reach at least forty and possibly forty-five. Further details regarding the development of Harrison Hill may be obtained from Hilgemann and Schaaf in the North American building.—Advertisement.

ARE YOU LOOKING OLD?

Old age comes quick enough without inviting it. Some look old at forty. That is because they neglect the liver and bowels. Keep your bowels regular and your liver healthy and you will not only feel younger but look younger. When troubled with constipation or biliousness take Chamberlain's Tablets. They are intended especially for these ailments and are excellent. Easy to take and most agreeable in effect. Obtainable everywhere.—Advertisement.

BEGINNERS' DANCING CLASS FOR ADULTS FORMS FRIDAY, SEPT. 8TH. 8 O'CLOCK, TRIER'S MINUET.

GRAND JURORS TAKE VACATION.

Bluffton, Ind., Sept. 8.—A wedding today helped to give the grand jurors a vacation of three days and adjournment was taken last evening until Monday morning. David Werling, of Jefferson township, is a member of the grand jury and he wanted off today to attend the wedding of his son, Rudolph, and Miss Caroline Nahrwald. His request was granted and because of PProsecutor Sprague and Deputy Decker being busy in circuit court tomorrow, a longer adjournment was decided upon.

Try Sentinel Want Ads.

Hat Styles for Fall

Stiff or Soft Hats as you prefer. We've a full line of the best Hats made in all the correct blocks.

$1.50, $2.00, $2.50 and $3.00

A man said yesterday: "This is fine; I have always had trouble in finding a Hat to suit me, but this time the first Hat I put on was right." Next to him was a man exactly opposite in build and he was served as quickly with his particular Hat.

You Come and See.

Kratzsch & Schroeder

618 CALHOUN ST.

$1.00 Down

Why Wait Longer For Stylish Fall Clothes?

Surely there is no reason why you should wait until the season is half over when $1.00 first payment will get you smart Fall Clothes at cash store prices.

Don't hesitate to come—it is our business to extend credit and we do it willingly and cheerfully.

Our Terms On any purchase of $15 or less, $1.00 Down gets the clothes, then pay as you wear, $1.00 a week. Liberal terms on larger purchases.

Men's Suits $12—$15—18—20—$22—$25. Boys' Suits, Men's Hats, Raincoats.

Women's Suits $15, $18, $20, $22, $25, $30, $35. Fall Coats, Skirts, Dresses, Waists, Millinery.

WE DO AS WE ADVERTISE

MENTER

1024 Calhoun Street

Luke McGlook, the Brainy BEAN Boy

By Carl Ed

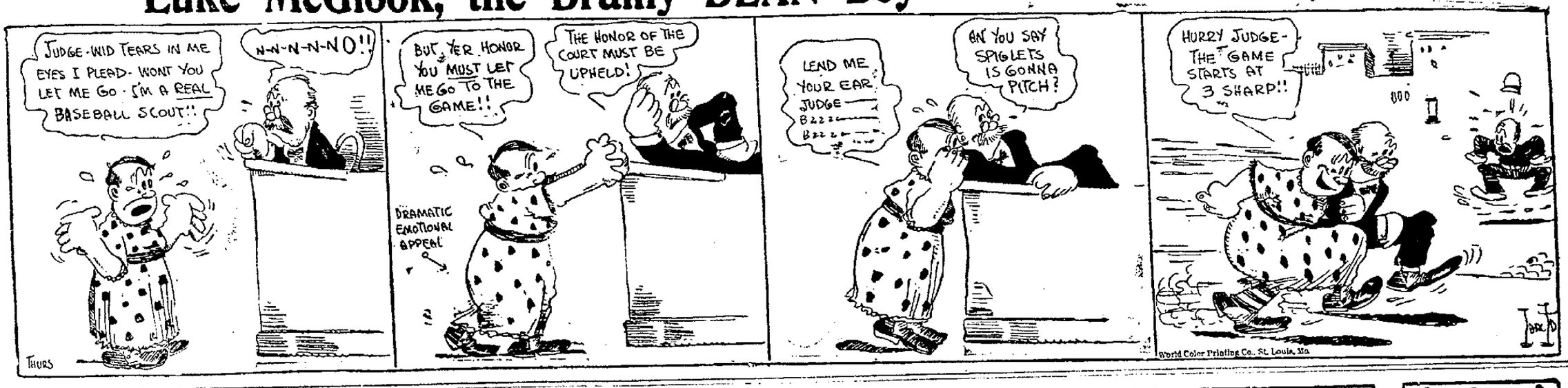

BASEBALL ATHLETICS

HILLINGER MAKES SELECTION OF TEAM

Good Line-Up Named to Play the Westerns in Series.

Capt. Bill Hillinger, of the all-star nine of the shop league, has made his selection for the all-star team that is to face the Western "Gassers" in a post-season series Saturday. The team looks as good as the champions and is featured with players that know baseball and also are good hitting artists. The team as Bill saw it is as follows:

Dietrich, Bowsers, and Grimes, Turners, pitchers; Laible, Bowsers, and Lauterberg, Dudlos, catchers; Devilbiss, Bowsers, first base; Prince, Electric works, second base; Rains, Turners, shortstop; Henry, Turners, third base; C. McKee, Electric works, right field; Hillinger, Bowsers, center field; Dutch Meyers, Pennsy, left field.

The Western Gas outfit is without a doubt the best amateur team developed around these parts in many seasons. Its members are all hitting kings. The two teams are made up of stars and will give the livest game of ball the town has seen for a long time. Capt. Hillinger wishes the players whom he has selected to get in touch with him at once so he may be able to complete his plans for the game. Members of the all-stars are requested to be at Fisher's bath house at 1:30 o'clock Saturday.

NATIONAL LEAGUE.

		R.	H.	E.
At Boston—				
Philadelphia	1 0 0 0 2 0 1 0 0	4	12	1
Boston	0 0 0 0 0 0 2 0 0	2	6	1
Batteries—Rixey and Killifer; Ragan.				
Second game—		R.	H.	E.
Philadelphia	0 0 0 0 0 0 0 0 2	2	6	0
Boston	0 0 0 0 0 0 0 0 0	0	5	1
Batteries—Mayer and Burns; Hughes, Barns and Gowdy.				
At Pittsburg—		R.	H.	E.
Chicago	0 0 0 1 0 2 1 0 0	4	11	0
Pittsburg	1 2 1 0 1 0 0 0 *	5	12	0
Batteries—Packard, Prendergast, Carter and Wilson; Mamaux, Cooper and Schmidt.				
At New York—		R.	H.	E.
Brooklyn	0 1 0 0 0 0 0 0 0	1	2	3
New York	0 0 0 0 0 4 0 0 *	4	6	1
Batteries—Rucker and Miller; Schupp and Rariden.				

AMERICAN LEAGUE.

		R.	H.	E.
At Detroit—				
St. Louis	0 0 2 0 3 1 0 0 0	6	6	0
Detroit	0 2 1 0 0 0 1 1 0	5	10	1
Batteries—Davenport, Koob, Plank and Hartley; Dauss, Boland, Dubuc, Cunningham, Mitchell and Stanage.				
At Philadelphia—		R.	H.	E.
Boston	0 0 0 2 0 0 0 0 0	2	4	3
Philadelphia	0 0 0 0 0 0 0 0 0	0	7	1
Batteries—Foster and Thomas; Nabors and Picinich.				
At Washington—		R.	H.	E.
New York	0 0 0 1 0 0 0 0 0	1	7	2
Washington	2 0 0 0 0 2 0 1 *	5	9	2
Batteries—Mogridge and Alexander; Gallia and Henry.				
Second game—		R.	H.	E.
New York	0 0 0 0 2 0 0 1 0	3	8	1
Washington	0 0 0 0 0 1 0 1 0	2	8	5
Batteries—Fisher, Shawkey and Walters; Ayres, Craft, Goodwin and Williams.				
At Chicago—		R.	H.	E.
Cleveland	0 1 0 0 1 0 0 1 0	3	11	1
Chicago	0 0 0 1 0 0 0 4 *	5	5	1
Batteries—Bagby, Coumbe, Morton and O'Neill; Faber and Schalk.				

PRACTICE BY ARC LIGHTS.

Boston, Mass., Sept. 8.—Arc lights may be placed around the stadium so as to enable Harvard footballers to practice after dusk has fallen.

In former years the workouts of the Crimson footballers have been cut short by darkness. Classes run rather late into the afternoon at the Cambridge institution. That halts the arrival of footballers until nearly twilight.

The athletic authorities will test out within a week or so a system of arc lights to see whether they will furnish enough light at a small cost to warrant their use.

HOLD ANNUAL MEETING.

Chicago, Sept. 8.—The annual meeting of the western intercollegiate basketball association will be held in this city at the Auditorium hotel on Saturday, Sept. 16. The program will include schedule making, selection of officials and discussion of rules.

CLEARY IS WAITING FOR SUNDAY TO COME

The Delphos team will find a willing opponent in the Clearyites when it comes to Fort Wayne Sunday afternoon. The team that Mart's prides have to meet is of class and is well known in Fort Wayne. Distel, the old standby, is to pitch for the locals and his side partner, Heine, will backstop for his spoots. "Dummy" Kihm needs no introduction to Fort Wayne because of his popularity with the fans of the town. He is coming ready to show up his old town and to make monkeys of its players if possible. The game will start at 3 o'clock and Farnan will umpire.

SALLEE IS SICK.

New York, Sept. 8.—Slim Sallee, the Giants' big southpaw, is seriously ill with an attack of ptomaine poisoning at his hotel in this city. The pitcher first became aware of the symptoms a day or two ago, and they became so acute Thursday that he was unable to leave the hotel. This is the second time in less than two years that Sallee has suffered from ptomaine poisoning.

STARS BACK IN FOLD.

Chicago, Sept. 8—Three of last season's players on the Oak Park high school team have announced their intention of serving on the eleven this year, Coach Thistlewaite said Thursday. The players are Gordon Shepherd, captain; Lyman Worthington, tackle, and Raynor Timme, guard.

OH THUNDER!

STANDING OF THE CLUBS

AMERICAN LEAGUE.

Clubs—	Won.	Lost.	Pct.
Boston	76	55	.580
Detroit	75	58	.564
Chicago	74	58	.561
St. Louis	70	63	.526
New York	69	63	.522
Cleveland	68	65	.511
Washington	66	64	.507
Philadelphia	29	101	.223

NATIONAL LEAGUE.

Clubs—	Won.	Lost.	Pct.
Philadelphia	75	49	.605
Brooklyn	74	51	.592
Boston	71	51	.583
New York	60	62	.492
Pittsburg	61	67	.477
Chicago	59	72	.450
St. Louis	56	75	.427
Cincinnati	51	80	.389

AMERICAN ASSOCIATION.

Clubs—	Won.	Lost.	Pct.
Louisville	82	58	.587
Indianapolis	80	59	.576
Kansas City	75	64	.540
Minneapolis	75	68	.524
St. Paul	70	68	.507
Toledo	66	71	.481
Columbus	58	79	.424
Milwaukee	50	89	.358

CENTRAL LEAGUE.

Clubs—	Won.	Lost.	Pct.
Springfield	36	30	.545
Wheeling	34	29	.540
Grand Rapids	34	30	.531
Muskegon	32	32	.500
Terre Haute	32	33	.492
Dayton	30	32	.484
Evansville	29	31	.483
South Bend	27	37	.422

NEW COACH EMPLOYED.

Monmouth, Ill., Sept. 8.—Coach Herman Stageman, former University of Chicago football star, who is to direct athletics at Monmouth this year, arrived Thursday and announced a football schedule of eight games as follows: Sept. 28, Iowa Wesleyan here; Oct. 6, Penn college at Oskaloosa; Oct. 14, Coe college at Cedar Rapids; Oct. 28, Northwestern college, Naperville, here; Nov. 4, Lombard at Galesburg; Nov. 11, Lake Forest at Lake Forest; Nov. 18, William and Vashti here; Nov. 30, Knox here.

TO LET THEM PARTICIPATE.

St. Louis, Sept. 8.—T. G. Watts, president of the W. A. A. U., announced that he had received word from the committee of the N. A. A. U. that they would permit the eight athletes who competed in the recent meet here to compete for honors in the national championship meet at Newark, N. J. The athlete who in all probability will bring honor to the W. A. A. U. is Bob Simpson, of the University of Missouri, holder of the world's record for the 120 yard high hurdles. The W. A. A. U. athletes who will compete are: Bob Simpson, John McCrawley, Irwin Mahl, Floydd, Hickman, Frizzell, Bob Probst and Irwin Biel.

CHANCES ARE SLIM.

St. Louis, Sept. 8.—The chances of the St. Louis Americans for winning the pennant this season are not as bright at present as they were a few days ago, due to the injury of Henry Severoid, the mainstay of the St. Louis catching department, in a recent game with Cleveland. The injury will prove a costly one as Severoid was pounding the ball hard and was putting up a great game behind the bat. Manager Jones undoubtedly will send Catcher Hartley behind the bat in the absence of Severoid.

CAN'T FIND 'EM.

Detroit, Mich., Sept. 8.—Coach Billy Sullivan, of the Detroit Americans, who has been on a scouting trip, returned recently with the information that promising ball players are unusually scarce in the minor leagues this season. Sullivan scoured the country from the New England league to the Pacific coast, and did not make an offer for a single player. He said the pitchers and catchers were the poorest lot he ever looked over.

PRACTICE TO START SOON.

Ann Arbor, Mich., Sept. 8.—Autumn football practice at the University of Michigan will start Tuesday, Sept. 19. Candidates have been invited to report Monday. Four veterans have scholastic deficiencies to clear before they can join the squad. These men are Pat Smith, fullback; Walter Niemann, center; James Whalen, end, and "Fritz" Rehor, guard.

SENTINEL WANT ADS ALWAYS GET RESULTS

Pitches Splendid Ball This Season

ALVIN F. DISTEL.

Friends of Alvin F. Distel are predicting a future for him as a pitcher. He has been hurling great ball for the Clearyites during the past season. His friends are confident he would have no trouble in making good in fast company.

AMERICAN ASSOCIATION.

		R.	H.	E.
At Toledo—				
Milwaukee	1 0 0 0 1 0 1 0 1 1	5	9	0
Toledo	2 0 0 0 1 0 0 0 1 0	4	2	4
Batteries—Sherdell, Faeth and Stumpf; Bailey, Pierce and Sweeney and Wells.				
At Louisville—		R.	H.	E.
Minneapolis	1 0 0 0 0 0 0 1 0	2	12	1
Louisville	0 0 0 0 1 0 1 0 1	3	8	0
Batteries—Burke and Land and Owens; Perdue, James, Schauer and Billings.				
At Indianapolis—		R.	H.	E.
St. Paul	0 0 2 0 0 0 0 0 0	2	8	3
Indianapolis	1 0 2 1 0 0 4 0 *	8	13	1
Batteries—Griner and Clemons; Falkenberg and Schang.				
At Columbus—		R.	H.	E.
Columbus	0 0 0 0 0 2 0 2 *	4	9	1
Kansas City	1 0 0 1 0 0 0 0 0	2	3	3
Batteries—Dickerson and Pratt; Regan and Berry.				
Columbus	0 3 0 3 0 1 0 0 *	7	12	0
Kansas City	0 0 0 0 0 0 0 1 0	1	9	1
Batteries—Pich and Lalonge; Sanders, Hovlik and Hargrave.				

WALKED PLANK ROAD.

Kendallville, Ind., Sept. 8.—Which road do you take to Fort Wayne and how many miles is it?" inquired a tourist from Michigan this morning. "Yes, I know it is twenty-eight miles," said a gray-haired man in the rear seat of the automobile, "for years ago I used to walk the plank road several times a week going and coming from Fort Wayne to my home north of here. That has been a long time ago and I had many a weatisome trip."

REV. GRIMES RE-ELECTED.

United Brethren Conference Votes to Retain Superintendent.

Warsaw, Ind., Sept. 8.—Delegates attending the annual session of St. Joseph conference of the United Brethren church here voted almost unanimously for the re-election of Rev. J. E. Grimes of North Manchester, as district superintendent. The following were admitted to the ministry as members of the conference: W. L. Eller, E. F. Feighter, H. B. Cain, J. W. Dickinson, J. P. Heighly and Elner Reidenbaugh. Addresses were delivered by Bishop H. H. Fout of Indianapolis, Rev. W. F. Schell, secretary of education, and Rev. W. P. Noble and Rev. O. O. Waird.

The wine crop of 1916 in the Gironde district of France promises to greatly exceed that of 1915, notwithstanding abnormal labor conditions. The increase is largely due to the favorable weather. In some districts hail has destroyed parts of vineyards, but so far the loss has been inconsiderable.

CENTRAL LEAGUE.

		R.	H.	E.
At Springfield—				
South Bend	0 0 0 0 0 2 0 0 0	2	7	2
Springfield	3 0 0 0 0 0 0 0 *	3	6	2
Batteries—McColl and Watson; Clark and Dunn.				
Second game—		R.	H.	E.
South Bend	0 0 0 0 0 0 0 0 0	0	5	1
Springfield	0 0 0 0 1 2 0 *	3	7	0
Batteries—McColl and Watson; Loudermilk and Dunn.				
At Wheeling—		R.	H.	E.
Evansville	0 0 0 1 0 1 0 0 0	2	7	1
Wheeling	1 4 0 0 2 0 0 0 *	7	11	2
Batteries—Winchell and Newman and Knoll; Seibold and Blackwell.				
Terre Haute	0 1 1 0 0 2 0 0 0	4	9	0
Dayton	0 0 0 0 0 0 2 0 0	2	7	1
Batteries—Crum and Wagner; Reiss and Jacobs.				
Second game—		R.	H.	E.
Terre Haute	0 1 0 1 0 0 0 0	2	7	0
Dayton	0 0 0 0 0 0 0 0	0	3	1
Batteries—Ainsworth and Wagner; Whitehouse and Jacobs.				
At Muskegon—		R.	H.	E.
Grand Rapids	0 0 0 0 0 0 2 3 0	5	10	1
Muskegon	0 0 1 0 0 0 0 0 0	1	5	3
Batteries—Compton and Devormer; Wachtel, Wheatley and Texter.				

WELSH WANTS TO FIGHT WHITE.

Denver, Col., Sept. 8.—That Freddie Welsh doesn't fear to meet Charley White over any distance is evidenced by the latest offer of Harry Pollok, manager of Welsh, to match the champion against White for a finish fight of "forty-five rounds or more if necessary."

Pollok said the only stipulation would be that Welsh must get the same money for the fight that Willie Ritchie got when he lost the title to Welsh—$26,000. Welsh's manager expressed his willingness to go to South Africa for the fight or to put it up to "Baron" Long, of Los Angeles, to stage the match at Tia Juana. Nate Lewis, White's manager, said that Stakeholder Smith still had $1,000 of White's forfeit money in his hands and declared that he was ready to let it go as a guarantee of his willingness to make the match, but insisted that the referee be chosen from a list of twelve names to be submitted by him.

FULTON TAKES BIG POLICY.

St. Paul, Minn., Sept. 8.—Fred Fulton believes in preparedness. He was Thursday insured for $150,000. Of this $100,000 is on his life and $50,000 against injury of his hands in any way.

BOWLING LEAGUE TO BEGIN SEASON OCT. 2

At a meeting held Thursday evening at the Metropolitan alleys the Fort Wayne Industrial bowling league was formed. Rules and by-laws will be considered at a meeting Friday evening, Sept. 22. At this time every club must post $25. Each club will hold a meeting soon to elect a captain who will act for them in future meetings.

The clubs which will compose the league are as follows: Journal-Gazette, Bowsers, Dudlos, Wayne Oil Tank, Packard, Rolling mills and Wayne Knitting mills. Although it is not probable that any of the teams will fail to post the money, in case this happens there are three teams watching for a chance to break into the league. The league schedule opens Oct. 2.

CALLS BALL LEAGUE TRUST.

San Francisco, Sept. 8—A suit charging that the Pacific coast league is a trust and that it has conspired to monopolize baseball in California to such an extent that players outside the league are unable to make a living was on file in the United States district court here Thursday. Mrs. Esther Jacobs, complainant, seeks to recover $31,500, three times the amount she claims to have lent the defunct Sacramento club, whose franchise was sold to the Salt Lake City club. The suit is brought under the Sherman anti-trust law.

TEACHER FREE; GIRL FINED.

Judge Says "Hoosier Schoolmaster" Ought to Know Better.

Chicago, Ill., Sept. 8.—John Osborn smiled. John is a school teacher from Fort Wayne, Ind. Then Helen Jackson smiled. Helen is 19 and lives at 2424 Ballou street. Then a copper at Michigan avenue and Van Buren street, smiled. Then the copper arrested John and Helen.

"You should know better," said the judge to John. "Discharged."

"Making eyes on the street again, eh?" said the judge to Helen. "It'll be $19 this time."

City and county school officials do not know a John Osborn. It is barely possible, however, that the teacher referred to in the above dispatch gave a wrong name, but told the truth as to his profession.

SPORT DOPE

Magnates owning minor league clubs were promised protection this season. So was Belgium.

Dispatches from the west indicate that somebody frisked Frank Moran's flivver, thereby compelling Francis to do all his road work on foot.

You've gotta admit that Wilbur Robinson is an all around manager every way you look at him.

We haven't noticed any pale-faced battlers staging a stampede to collect return transportation for Sam Langford from South America.

Now that his Red Sox have started to fade, it's up to Bill Carrigan to do or dye.

Heine Zimmerman hasn't been suspended once since he joined the Giants. Who said Heine was hard to handle?

Those New York Giants have at least one consolation—they can't lose the world's series.

The management of the Cincinnati Reds begs to announce that applications for reserved seats for the world's series will be filled in regular order.

WOMAN SUES FOR $15,000.

Bertha E. Hyer Says Anderson Man Jilted Her.

Indianapolis, Ind., Sept. 8.—Bertha E. Hyer, of Cincinnati, O., seeks $15,000 as heart balm in a suit filed in federal court Wednesday against Leopold Gilbert, said to be a weathy resident of Anderson, Ind. According to the complaint, the defendant promised tomarry her on July 4 last, but has failed to carry out his matrimonial representations to her up to the present date. The complaint recites that the plaintiff "lost an advantageous matrimonial connection with the defendant, who was and is a man of means and position and her affections have been blighted, her feelings lacerated and her spirits wounded." The marriage was to have taken place at Pittsburg, Pa., and, according to the plaintiff, she had made all preparations for the event.

An electric light mounted on a new pool table is switched on as a ball drops into a pocket.

The Japanese are paying much attention to Australian ores suitable for refinishing or smelting in Japan.

New in the line of contractors' machinery is a hand-operated concrete mixer that can be run by one man.

THE GREAT AMERICAN HOME!

OLD AND NEW IDEAS COMBINED IN GOWN

SMART AFTERNOON GOWN, combining new ideas and features similar to those in vogue several years ago. Note the full, puffed sleeves and the pannier effect in the back, dropping away to a semi-train. The gown is made of black French faille, embroidered with emerald beads, with faced back of French blue. The overskirt is of black striped net. The sleeves are trimmed in the same material.

The hat is black pan velvet, with grass green tulle crown. Fashion decrees that the smartly dressed woman this fall must carry a long swagger stick, as shown in the picture.

SWEDAN HAS HARD JOB TO UPHOLD NEUTRALITY

Belligerent Naval Operations in Baltic Keep Swedish Officials on Jump.

Stockholm, Sweden, Aug. 20.—(Correspondence of The Associated Press.)—The fear expressed in government circles here that belligerent naval operations in the Baltic this summer would place a heavy burden upon the neutrality of Sweden seems to have been amply justified by the events of the past few weeks. The Swedish navy, small but efficient, has worked night and day to keep the territorial waters free of infringement, but despite this vigilance submarines and stealthy destroyers of the warring powers have slipped into the three-mile limit and stolen away with a prize.

Germany has been the chief offender of late, but the Russians were guilty of poaching earlier in the summer and still hold two German steamers taken within the three-mile limit despite the protests of the Swedish government.

The Germans seem to have adopted the practice of capturing a ship, taking off such supplies as they need, and then releasing the vessel with a polite apology. Recently a Swedish ship, the Oscar II.—not the ark of peace but a tidy little white steamer belonging to the Svea line—was captured by a Ger- It is no strange sight along the coast to see a German and a Russian "lugger" churning the waters side by side, or to see a German and an English ship pass pay a fortune to anyone who could run a cargo of oil past the British blockade.

The incidents of sunk or captured ships have been many, but there have been far more unheralded instances where raids have been prevented by the presence of Swedish cruisers, destroyers and torpedo boats. It is no easy task to patrol a coast line which stretches from the northern crescent of the Gulf of Bothnia down through the entire length of the Baltic and out into the Cattegat, nor is it always possible to "chaperon" all the merchant ships flying belligerent flags and seeking the neutral shelter of the three-mile limit. man destroyer and taken to a German Baltic port. There every bit of lubricating oil was removed from the steamer and she was allowed to proceed. The Germans naturally expressed their willingness to pay for the oil. They would in the night without the slightest sign of recognition. And it is always safe to assume that somewhere along this jagged, rocky coast there is lurking a spider-like destroyer of the "enemy" ready to pounce upon the steamer the moment it may stray "outside" or sometimes through over-eagerness to step inside the limit and "persuade" the richly laden tramp to steer "a little wide" of the dangerous coast.

There have been numerous incidents of late wherein the Swedish naval vessels have been stripped for action against belligerent destroyers and submarines, and some of the naval officers here in Stockholm say they have rather regretted it has never come to "blows" for they have had all the drudgery of war with none of the glory.

One of the newest Swedish torpedo boats, the Castor, is commanded by Prince William, second son of the king and a very popular young man. The prince is a great favorite in Stockholm, but the duties of the coast patrol have kept him away for a long time and his slim little gray vessel has been one of the chief defenders of Swedish neutrality.

WANTED—Operators on canvas gloves. Union Mfg. Co., Maiden Lane. 7-3t

Outbursts of Everett True.

At Last A

Combination Coal and Gas Range

That Bakes With Coal, Gas or Wood Without Changing Any Part

A Cool Kitchen When You Want It---A Warm Kitchen When You Need It---All in One---Compact, Efficient, Economical Appliance

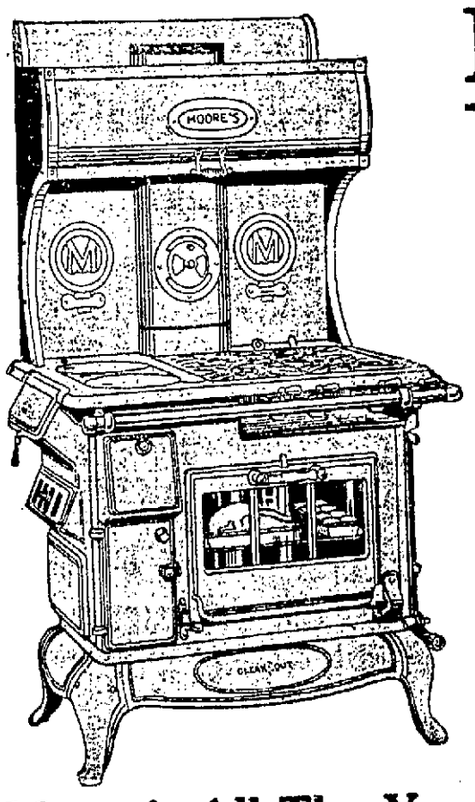

Moore's Cast Iron Combination Ranges

YOU KNOW something about Gas Ranges. You are quite familar with Coal Ranges but do you know about a Combination Coal and Gas Range that works equally well with either fuel or both. We confess that we did not until after a most searching investigation discover a Combination Range that would really work satisfactory with both fuels without making a lot of disagreeable changes in the parts. Moore's Wizzard Combination Gas and Coal Range fills every requirement. You can bake with gas or coal as you wish without the change of a part. It's so simple you will wonder why it has not been made before. In addition there are

Moore's All The Year Cast Ranges

Moore's WIZARD 8-Hole Top

Moore's DAILY 6-Hole Top

FULL 18-INCH OVENS

Moore's Special Labor-Saving Features

The coal section is a regular size coal Range. The gas section is a standard size gas Range. The oven has all the advantage of both Ranges. Here are some of the special features. A glass oven door with patent method of fastening in the glass so it won't break—an accurate oven thermometer — Mrs. Rogers' Cooking Guide—a Moore's Patented Controller Damper—an Anti-Scorch Cover—Moore's Economical Fireback has solved the waste fuel problem. Burns that which would be soot. These and many others we ask you to come and investigate.

Demonstration and Sale Sept. 11th

We're going to cook with coal.. We're going to bake with coal.. We're going to cook and bake with gas every day next week in our East window so you can see this two in one stove in working operation and satisfy yourself of the dual qualities. We will also devote the week to answering any question you may want to ask about your cooking appliances. Expert advice from a real expert in choosing a stove to work for you every day in the year. Come in any time this week. You'll be well repaid for your time. Special prices and special low terms during this week. You can buy

Any Style Moore's Combination $1.00 A Week

Choice On Saturday of Either

PURE ALUMINUM PIECES

Roaster and Sauce Pan Combined

98c Each

Four Quart Berlin Kettle With Lid

Indiana Furniture Co.

121-123 East Main Street

WOODBURN NEWS.

Woodburn, Ind., Sept. 8.—Mr. and Mrs. Samuel D. Ross, of Fort Wayne, were the guests of the latter's parents, Mr. and Mrs. Cain Baker, Labor day.

Mr. and Mrs. Ora Blackburn and daughter are visiting relatives at Harlan since the first of the week.

Mr. and Mrs. Carl Keefer, of Fort Wayne, were the guests of Mr. and Mrs. J. S. Doering, Monday. In the evening Mr. and Mrs. Keefer motored with Mr. and Mrs. Doering to Fort Wayne

Mr. and Mrs. G. C. Henderson, Mr. and Mrs. Orange Barrett and Mrs. George Barrett, the latter three from Fort Wayne, motored to Toledo, Ohio, Saturday, where they visited with relatives until Monday, when they returned to their respective homes.

Miss Irene Long is assisting at the Woodburn Banking company during the absence of the Misses Prudence Yaggy and Edna Augspurger.

Walter Wise, of Zanesville, Ohio, who has been visiting Mr. and Mrs. Bert Shaffer for several days, returned to his home, Wednesday morning.

Mr. and Mrs. G. E. Doering have moved into the house built by Henry Rush on Main street, while Mr. and Mrs. Sol Stauffer have moved into the residence vacated by Mr. and Mrs. Doering on Union street.

Miss Janet Hood, of Harlan, is the guest of Marie Augspurger for a few days.

Mrs. Adolph Reddersen and children, Arthur and Helen, motored to Fort Wayne, Tuesday, where they spent the day shopping.

Dr. G. M. Brattain, of Antwerp, was a business caller at this place, Wednesday.

Mr. and Mrs. V. E. Thomas have moved their household goods to Fort Wayne, where they will make their future home.

Mrs. Tieman, Mrs. Bevelheimer and Mr. and Mrs. Ira Augspurger and daughter, Phyllis, all of Fort Wayne, motored here Monday afternoon where they visited Mr. and Mrs. Austin Augspurger a short time.

Mrs. William H. Burrier and daughter, Hazel, who live northeast of here, were the guests of their daughter and sister, Mrs. Bert Shaffer, Tuesday.

Mr. and Mrs. C. E. Becker and children, Mr. and Mrs. Valentine Becker and children, and Mr. and Mrs. Charles Becker and children have returned from Illinois, where they attended a Sunday school convention. They made the trip in automobiles.

Austin Augspurger was a business caller at the home of Frank Roberts, who lives near Harlan, Thursday morning.

Mr. and Mrs. E. C. Edgerton were Fort Wayne shoppers, Wednesday afternoon.

BEGINNERS' DANCING CLASS FOR ADULTS FORMS FRIDAY, SEPT. 8TH, 8 O'CLOCK, TRIER'S MINUET.

WORKING FOR VETS CONVENTION

O. R. Marsh, C. E. McKeehan, J. H. Hobrock and H. A. Philley, who comprise the executive committee of the Pennsylvania Employes' Veteran association, will go to Valparaiso early next week and make final arrangements for the annual convention and banquet. The meeting will be held at Valparaiso on the very cordial invitation of the Commercial club and the business men of the city. The banquet will be held in the big dining room of the Valparaiso university, as stated previously by the Sentinel.

Pesky Bed Bugs

A MILLION BED BUGS. Just think, a 25c package of the new golden chemical P. D. Q. (Pesky Devils' Quietus), is enough to make a quart and enough to kill a million bed bugs, no matter how large they may be, where they came from, their age, color or sex, and at the same time leaves a coating on their eggs and prevents hatching.

CUT THIS OUT. This new chemical can be had at any first-class drug store. A 25c package makes a quart of P. D. Q., and will go farther than a barrel of old-fashioned bug killer. Don't let anybody impose upon your intelligence by offering you something else. Insist on what you ask for, then you'll have what doctors prescribe.

KILLS FLEAS ON DOGS. It's fun to see the fleas drop off your pet dogs.

KILLS CHICKEN LICE. No use for your chickens to have lice. A 25c package mixed makes a gallon of chicken lice killer.

Your druggist has it, or can get it for you. Owl Chemical Co., Terre Haute, Ind.

ELECTRIC CURRENT FOR

Light, Power and Heat

"The Electric Light Co."

Light and Power Dept.

Fort Wayne & Northern Indiana Traction Co.

PHONES 298-299. 1025 CALHOUN ST.

The Fort Wayne Rendering Co.

Under New Management

--Automobile Service--

Within a Radius of Twenty Miles Daily Service for Collection of Hotel, Restaurant and Meat Market, Greases, Tallow, Bones and Garbage

A Call Will Bring Us Promptly

1700 HOME PHONE

SOCIETY WOMAN TO HUNT GOLD *and* MERMAIDS *on* BOTTOM *of the* OCEAN

First Descent to Depths Never Before Attained by Man Will Be in Southern Waters, After Which Shipload of Copper Bars that Sank with the Pewabic Off Thunder Bay in Lake Huron Years Ago Will Be Salvaged, This Wee Bit of Humanity Declares.

MRS. MARGARET CAMPBELL GOODMAN

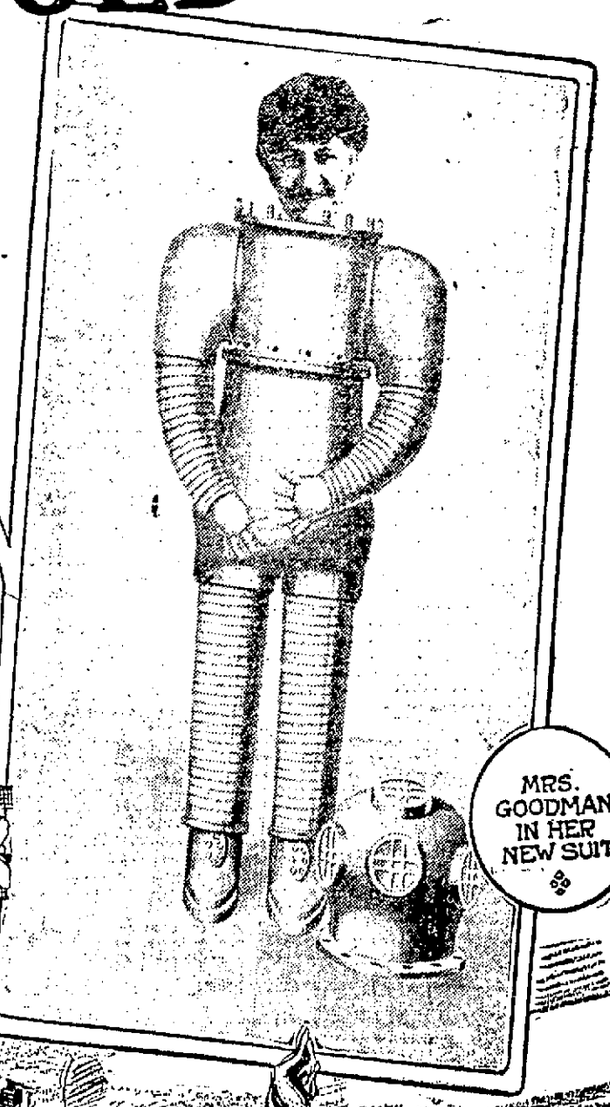

MRS. GOODMAN IN HER NEW SUIT

Mrs. Goodman expects to find the bottom of the sea built of rings like coral reefs, all covered with strange flora, and flower gardens with mermaids in them.

DOWN at the bottom of the sea, in vast stretches of branching coral, in fields of growing sponge, in meadows starred with gorgeous blossoms, in cool dim caverns, in that mysterious place where man has never trod, where the mermaids are supposed to disport with strange monsters of the deep, where abound flora and fauna such as only the wildest imagination can picture, there is a wealth of treasure, unheeded by the myriad living creatures about it, who merely regard it, if they regard it at all, as refuse from that mysterious place they have never seen, up there, somewhere above them.

For thousands of years it has been accumulating there. Gold and silver and precious stones, the cargo of many a treasure ship which has gone down to the bottom of the sea. That much is known to man. Tracing through the history of these lost ships one finds records of hundreds of them which have gone down to add to the store of treasure on the floor of the ocean.

And besides this treasure, once the property of man, who knows what other wealth is there awaiting the human who can venture into the depths?

Full many a gem of purest ray serene
The dark unfathomed caves of ocean bear.

Thus sang Thomas Gray. And there are many who believe that in those dark, unfathomed caves and in the stretches of forest and field and meadow there are gems and metals such as are not produced on the surface of the earth.

Jules Verne, in his great flight of imagination, "Twenty Thousand Leagues Under the Sea," tells the story of the wonderful growing pearl, as large as a cocoanut, in one of these ocean caverns.

The bottom of the sea is unknown territory to man. True it is there have been occasions when man has walked on the floor of the ocean, but never where the floor was far, far down in the depths. And even in these shallows, comparatively speaking, new species of fauna and flora have been found. What is further down?

* * *

A SOCIETY woman is going to try to answer this question. She intends to visit the depths of the ocean where no human has ever penetrated. She is going not only out of curiosity and in the interest of science, but also on business, for she will search for some of the stores of treasure from lost ships.

She is Mrs. Margaret C. Goodman of Toledo, Ohio, who has become the secretary-treasurer of a company which makes diving armor. Mrs. Goodman is a former newspaper woman of Detroit, and some time ago she was sent to interview B. F. Leavitt, who had gained a reputation in the electrical and automobile fields as an inventor and designer, and who had worked out a plan for a deep-sea diving apparatus. That is how she became interested in deep-sea diving, and, being of an intensely practical turn of mind, she decided to take up the hunt for lost treasure. She entered the Leavitt Company and since then has been working on the deep-sea diving apparatus.

* * *

OLD Father Neptune is a miser, and we are going to rob his treasure vaults of fortunes greater than would be the realization of the wildest dreams of the Eldorado," she says.

Deep-sea diving is the last field of endeavor in which a woman would be supposed to enter, and Mrs. Goodman is not at all the type of woman one would expect to attempt it. With all her advanced ideas concerning woman's sphere and her well-proven business talents, she is decidedly feminine in demeanor and appearance. She is a wee bit of humanity, weighing just 99 pounds, and measures but 4 feet 10 inches from "tip to tip."

"I've been working on this plan for two years with an inventor who has constructed a bronze diving armor," she said.

"With this armor as a shield against the pressure of the water, I can go down 400 feet and work with ease, whereas the ordinary methods fail at a depth of 175 feet.

"We have procured the location of steamers which went down with rich treasure, getting the information from government charts, and we expect to start work next summer.

"After a trial, at which we expect to demonstrate conclusively that a diver can stay under water four hours and work at a depth of 400 feet, we're going after the wreck of the Pewabic, which went down years ago off Thunder Bay, in Lake Huron, with a load of copper bars," she announced.

"When we have salvaged that, we will turn our attention to the Atlantic Coast.

"I'm going to make my first descent in Southern waters, probably next summer.

"I'm going to hunt sunken treasure because I need the money," Mrs. Goodman says. "I'm not going into it purely for the excitement of the thing or for notoriety. This is business with me. And there isn't any reason why I can't do it as well as any man.

* * *

NO. I am not afraid," said Mrs. Goodman. "Everybody I talk to asks me that silly question. The great experience, the wonderful adventure, makes the experiment worth while. Just think! I will see things no woman has ever seen before, and will gain knowledge which has been locked in the bosom of the deep since time began. See here's the oxygen tank for the suit of armor they are building for me now. When it is done I am going to Southern waters, where it is said conditions are most favorable for submarine observations, and go down, and down, and down.

"I think the bottom of the sea is built of rings like coral reefs, all covered with a flora to us unknown. I am going to invade the flower gardens of the mermaids and show new specimens of botanical growth to all of you. Deep-sea fishes, strange shells and many other things will go into the collection I hope to make. It is decidedly worth while, even if you never think of the practical side. The men folks of the company can go down to the wrecks of the Hancoop, the Wilhelmina, the General Grant, the Husar and the Marguerita and provide a life of luxury for us all. I am going down to see, to learn."

* * *

DEEP-SEA diving is the all-absorbing topic of Mrs. Goodman's conversation, but it is by no means the only thing of interest about her. She comes of sturdy Scotch stock, and had not her father left the land of his birth and refused to return she would today be Lady Campbell. The father's title would have been Lord John Burdette Campbell, he being a direct descendant of Sir Colin Campbell. Since early girlhood this remarkable little woman has attracted much attention. Verse written at the age of 13 was published in leading magazines, and later her writings, both prose and poetry, have appeared in many publications.

In recent years she has been a leader in woman's club work.

Born under the zodiac sign of the Gemini, Mrs. Goodman lives up to the astrologer's claim that a person so born will have a many-sided life. She has written poetry, made political speeches, ruled over woman's clubs, graced many ballrooms and presided at other social functions, has been a dramatic critic and a success as a business woman and financier.

Enthusiasm for Citizen Soldier Camps Increases

WITH the approaching summer comes talk and enthusiasm for the coming citizen soldiery military training camps which many cities and communities are endeavoring to have the government establish. Camps where the business men, with patriotism and a desire to be properly trained in military affairs should his country need his services, sprang into prominence and popularity last year in the East.

Thousands of solid business and professional men have volunteered to attend these camps if the War Department will establish them. They realize the routine work is anything but gentle, easy exercise that they will be called upon to do. Probably it is more violent and harder and more trying work than they have done physically since they have attained their majority, but the enthusiasm prevails in every considered camp.

The target practice, which is looked forward to as a relief from the drudgery of camp routine, threatens to be a disappointment, however, in that the regulation army rifle still retains its weight and its kick. And the matter of hitting at what you shoot, from the regulation position, is not considered the simplest thing in the world. The target practice is a primary department for shooting under real war service conditions. Military shooting is a mighty difficult proposition when the wind and weather conditions are against one, and at the same time, compared to the shooting conditions met with in actual warfare, for there is a great difference. Objects shot at in war are small, indistinct and at great or unknown ranges, and, of course, the soldiers are under stress of great excitement.

It would be just as foolish for a shooter, however, to start in to practice under war conditions without a preliminary training in straight target shooting as it would be for a grammar student to go to college without stopping for a while at high school.

One of the first rules the beginner must learn thoroughly is always to keep the rifle at safety unless he is ready to fire. At all military encampments this rule is very carefully enforced. Practically all slow fire military target shooting is done in the prone position. The rules state that there must be no support for the rifle from his left elbow to the muzzle.

Logic

IF there was one thing that little Nancy hated, it was going to bed. There was always an argument before she retired to rest.

"Come, dear," said her mother one evening. It is getting quite late and you should be upstairs in bed."

Nancy's little brain worked quickly.

"But mother," she protested, "it won't be any earlier up there than it is down here!"

Let Our Store Be Your Family Drug Store

We sell these and many other Nationally advertised preparations at lowest cut price all the year round.

When you ask us for something you have seen advertised you get it—in rare cases where we do not happen to have the article we procure it for you gladly.

Phone Your Wants—We Deliver

	NO. 177.	NO. 197.	NO. 477.
St. Jacob's Oil			25c, 45c
Gargling Oil		25c, 45c,	83c
Speedway Liniment			25c, 45c
Sayman's Liniment			25c, 45c
Father's Pain Balm			25c, 45c
En-Nar-Co			45c
Perry Davis' Pain Killer			25c, 45c
Hien Fong Essence		25c, 45c,	83c
Omega Oil			25c, 45c
Jayne's Expectorant			25c, 45c
Mentho Laxene			69c
Father's Balsam			25c, 45c
Eckman's Alterative			$1.79
Minton's Asthma Remedy			$1.79
Boschee's German Syrup			25c, 69c
Taft's Asthmolne		30c,	$1.25
Pinex			45c
King's New Discovery		45c,	83c
Drake's Croup Remedy			29c
Foley's Honey and Tar,		25c, 45c,	83c
Ely's Cream Balm			45c, 69c
Hyomel			45c, 83c
Schiffman's Asthma Remedy			45c, 83c
Hall's Catarrh Cure			69c
Caldwell's Syrup Pepsin			45c, 83c
S. S. S. (Swift's Specific)			83c, $1.50
Koenig's Nerve Tonic			83c, $1.50
Swamp Root			45c, 83c
Electric Bitters			45c, 83c
Pinkham's Vegetable Compound			83c
Pinkham's Blood Purifier			83c
Pierce's Golden Medical Discovery			83c
Pierce's Favorite Prescription			83c
Wine Cardul			83c
Castoria			29c
Syrup Figs			45c
Beef, Wine and Iron, Pt.			50c
Syrup Hypophosphites Co., 1 pt.			83c
Sal Hepatica		25c, 45c,	83c
Bromo Seltzer		10c, 25c, 45c,	83c
Zemo			25c, 83c
D. D. D.		25c, 45c,	83c
Stuart's Dyspepsia Tablets			41c, 83c
Stuart's Calcium Wafers			45c
Kodol Dyspepsia Tablets			45c, 83c
A. W. Chase's Nerve Pills			45c
Chase's Blood and Nerve Pills			45c, 83c
Dewitt's Kidney Pills			45c, 83c

DREIER DRUG CO.
TWO STORES 526 CALHOUN ST., N.W.COR. COLUMBIA ST. 1402 CALHOUN ST., S.W.COR. BRACKENRIDGE ST.

PRESIDENTIAL CANDIDATE PLAYS GOLF FOR REST.

Golf every morning was part of the program of Candidate Charles Hughes while taking the rest cure at Estes Park, Colo., after his three weeks' campaign in the west. Hughes played coatless, although mountain peaks in the distance were capped with snow.

MARVIN IS A MAKER OF TENNIS CHAMPIONS

Western Man Has Sent Out a Remarkable Galaxy of Net Stars.

San Francisco, Cal., Sept. 8.—Sydney R. Marvin is the maker of tennis champions.

Enthusiastic young boys at the ages of ten and twelve are the raw material dropped into the hopper of his molding plant and sent out at the other end a finished product—world beaters with the racquet.

SYDNEY R. MARVIN.

Marvin's factory is the Golden Gate Junior Tennis club in San Francisco. From it he has sent out into the world such stars as Maurice McLoughlin, William Johnston, John Strachan, the Griffin brothers and Roland Roberts.

Quiet and modest, Marvin takes no credit to himself for this glittering galaxy of stars, but the fact remains that there is something about his methods of training juveniles on the tennis courts that brings success in prodigal proportions.

"He never suppresses their individuality," is the way one famous player sums up the Marvin method.

Marvin has the faculty for seizing the youngsters' heart strings. His personality inspires them with confidence and the nerve to face seemingly impossible odds. It is noticeable that the boys now under his instruction play their best game when he is watching them. They prize a word of encouragement from him more than a whole volume of praise from others.

Experts who have watched Marvin for years explain that he encourages a boy to develop his own game, only correcting the most glaring faults of the player. The future champion acquires grit by meeting his betters, and when he faces an inferior has to bear the brunt of a heavy handicap.

Coming to San Francisco from the east, Marvin organized his tennis factory in 1903. Since that time his record as a champion maker has developed.

"Tennis as played by the boys in San Francisco was a complete eye-opener," he said. "It occurred to me that a club was required to throw the boys into keen and constant competition and maintain a high standard of play. The youngsters were enthusiastic about the idea, so we organized a club.

"From the beginning the boys have taken an active part in the control and have made success certain. I have merely played the part of manager.

"Tournaments of all kinds, with emphasis on the handicap events, are stimulative to the crack player and encouraging to the beginner. They have been our staple food. The boys learn more from constantly clashing in keen, stern contest than the possibly could from books or verbal instructions. McLoughlin once told me that he never played a game without picking up useful tennis knowledge, no matter how unskillful his opponent might be. One does not have to tell a boy of that kind much, he is learning all the time.

"Undue elation over victory or despair over defeat are cured in the heart-to-heart talks in our club rooms."

What Marvin's training does for a youngster was demonstrated in dramatic fashion in the last Davis cup games played in England.

McLoughlin faced Anthony Wilding in the crucial contest. Victory meant that America secured the trophy. It was the final game and there was a point to set and match. McLoughlin smashed his racquet to splinters in slaughtering a lob from the Australian.

"That settles it," whispered the spectators.

But "Mac" stood undismayed while another racquet was being found for him. He was the only calm person present. With the new racquet he won the game.

"You have your nerve," said an admiring English official.

"Yes," replied McLoughlin, "I learned that as a youngster of twelve facing 'impossible' handicaps in a kids' club at home."

And that is only one of many tributes to Marvin from the men who are thrilling the world with their skill at tennis.

A large number of Irish rebel prisoners have been sent to interment camps in France. They are to be used for road making and for other useful work in the rear of the lines.

British women are taking up the culture of herbs.

HOT WATER THE BEST LIVER AND BOWEL MEDICINE

Says glass of hot water before breakfast washes poison from system.

Physicians the world over recommend the inside bath, claiming this is of vastly more importance than outside cleanliness, because the skin pores do not absorb impurities into the blood, causing ill health, while the pores in the ten yards of bowels do.

Men and women are urged to drink each morning, before breakfast, a glass of hot water with a teaspoonful of limestone phosphate in it, as a harmless means of helping to wash from the stomach, liver, kidneys and bowels the previous day's indigestible material, poisons, sour bile and toxins; thus cleansing, sweetening and purifying the entire alimentary canal before putting more food into the stomach.

Just as soap and hot water cleanse and freshen the skin, so hot water and limestone phosphate act on the eliminative organs.

Those who wake up with bad breath, coated tongue, nasty taste or have a dull, aching head, sallow complexion, acid stomach; others who are subject to bilious attacks or constipation, should obtain a quarter pound of limestone phosphate at the drug store. This will cost very little but is sufficient to demonstrate the value of inside bathing. Those who continue it each morning are assured of pronounced results, both in regard to health and appearance.—Advertisement.

TRANSFERS OF REAL ESTATE

Compiled by Heller & Thompson, Abstractors, 725 Court Street.

CITY.

Fred Lambert to Bernard H. Schele s 25 ft n 55 ft lots 1 and 2, ex w 25 ft Shawnee add, lot 7, Lambert's sub of Zauner's add, for $7,300.

Alfred A. Lambert et ux to Bernard H. Schele w 34 ft n ½ lot 474, Hamilton's 4th add, for $5,500.

Fred Lambert to Peter F. and Mary Dodane w 1 ft lot 12, e 1 ft lot 10, all lot 11, Rose Lane add, for $4,200.

Carrie D. Menefee to Henry B. and Hazel M. Digler w 22 ft lot 59, Hanna and Fisher add, for $2,500.

G. S. Suter et al to John A. and Isabella C. Hurley e 10 ft lot 13, w 20 ft lot 14, block 1, William's Woodland Park add, for $4,700.

Albert Spuller et ux to Lillian R. Kerr lot 27, Ninde's add, for $2,800.

C. A. Wilding to Aleida Kolthoff w 30 ft lot 608, Hanna's add, for $1,400.

First National bank et al to Plymouth Congregational church lots 1 and 2, block 23, Ewing's add, for $22,500.

Wm. H. F. Moellering to Wildwood Bldrs. Co. lot 202, Harrison Hill, for $850.

W. H. F. Moellering to John C. and Elizabeth L. Boese lot 161, Harrison Hill, for $850.

B. H. Schele to Fred Lambert lot 503, Drexel Park 2nd; and lots 44 and 45, O'Rourke and Gilmartin add, for $3,300.

J. E. Beach to Fred Lambert lot 45, Archer heirs, for $3,310.

P. F. Dodane to Fred Lambert lots 9, 10 and 11, Hedding's, for $1,800.

Fay P. Randall et ux to John and Emma J. Scheffer s 25 ft lot 93 and all lot 194, Fleicher's add, for $1.

Wm. H. Morton to John G. and Susan M. Zimmer lot 7, Boltz sub, for $8,000.

Joe Stoechr et ux to F. H. Hilgeman and Albert H. Schaaf lot 400, Pontiac place, for $4,000.

C. A. Schaefer et ux to John and Maud M. Ladig lots 383 and 384, Drexel Park 2nd, for $400.

Edwin Heller to Chester B. Warren lot 17, Grand View, for $350.

COUNTRY.

J. S. Bomberg to Mary Rump lot 167, McKinnie Park Place, for $500.

Wm. J. Stuck, sr., et ux to Jesse Macbeth pt e ½ lot 2, Richardville Res, for $425.

P. E. Roudebush et ux to Owen W. Brown pt n w ¼ sec 34, Madison township, for $600.

Tri-State to Fred Lambert lot 11, block 2, Irvington park, add, for $450.

Constipation the Father of Many Ills.

Of the numerous ills that affect humanity a large share start with constipation. Keep your bowels regular and they may be avoided. When a laxative is needed take Chamberlain's Tablets. They not only move the bowels, but improve the appetite and strengthen the digestion. Obtainable everywhere.—Advertisement.

At a meeting of Craugh (Ireland) district asylum committee, it was decided to grant an allowance of 48 cents a week to all the married men attendants for the duration of the war.

"Bluebird" Hat to Be Fad of the Fall

This is the new Smolin "Blue Bird" hat of the new shade of cerise panne velvet, with Alice blue facing, shirred tam-o-shanter crown and ornament of jet. The collarette is of Kolinsky and ermine.

ROUGH ON RATS
Unbeatable Exterminator of Rats, Mice and Bugs
Used the World Over – Used by U.S. Government
The Old Reliable That Never Fails - 15c. 25c. At Druggists
THE RECOGNIZED STANDARD - AVOID SUBSTITUTES

BICYCLES AND TIRES
ELMER E. DUNCKLEE
614 CLINTON STREET. PHONE 1690.

The Protective Electrical Supply Co.
Distributors in Any Quantity of
ELECTRICAL, TELEPHONE, AUTO SUPPLIES
Store Closes Saturday, 12:30 P. M.
130-132 West Columbia Street. Phone 1813, 1977

Pictures You Like Best

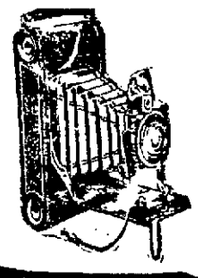

The SENECA KIND

There is no camera that gives the constant satisfaction that the Seneca does. You can learn to make splendid pictures indoors, or out, in an hour—if you get a Seneca. They are so easy and simple to use.

NO MATTER WHAT CAMERA OR KODAK YOU HAVE, LET US SELL YOU YOUR SUPPLIES AND DO YOUR FINISHING.

D. & N. PHARMACY
At The Transfer Corner.

Before Leaving For School Have The Young Folks Visit

Meyer's

It should be the natural place to go for the toilet goods and similar necessities that a college man or girl always wants to take with them, but in addition to these things you will find numerous little comforts at Meyer's that you will also want before starting.

Suggestions In Stationary

Symphony Lawn Box Stationery, just the right writing paper most school girls want. It comes in White, Boudoir Blue, Gray, or Lavender, either plain or beveled gold edged, at ...50c, 65c and 75c

Cascade Linen Combination, an excellent selection for either girl or man. It consists of 24 correspondence cards, 24 note sheets, and 48 envelopes to fit either the cards or note paper. Price 35c

Lord Baltimore Linen Stationery, in a convenient note size suitable for either man or girl. It comes in pound packages, consisting of 96 sheets, at 29c

Lord Baltimore Linen Envelopes, in packages of 50, which exactly match the Lord Baltimore Linen offered above. Price 25c

Other Box Stationery, of any finish or size that you prefer, ranging in price from 25c to $1.50

Fountain Pens $1.00 to $5.50

A fountain pen is now considered as essential to any one attending college. It eliminates so much fuss with ink! Meyer's have them in four makes: Waterman, Conklin, Rexall and Rider-Perfection. There are a score of different styles in each make to choose from.

Ingersol Radiolitec Watch

—a $2.00 watch whose figures and hands are luminous and can be read on the darkest night. Sold with the regular Ingersol guarantee attached.

Another Ingersol of 7 jewels with perfect time-keeping qualities at $3.00.

Other watches at—
$1.00, $1.25, $2.00 and $2.50.

By All Means Take A Kodak!

A kodak will preserve the pleasures of your college experiences for a lifetime! It will permit to demonstrate all these experiences to your friends after you return again! By all means take a kodak with you—and by all means let Meyer's give you the benefit of their experience in making your selection.

Necessities You Might Forget

Tooth Brushes, a large assortment at 25c, and others from 10c to 50c.
Rexall Antiseptic Tooth Paste...20c
Zylano Tooth Paste 45c
Meyer's "Own Make" Soaps, in Elderflower, Sterling-Peroxide, White Rose Glycerine, Violet Glycerine, and Cocoanut Oil for hard water, the cake.....10c
The dozen cakes $1.00
Desk Scissors 39c
Manicure Scissors 39c
Pocket Combs, 10c, 15c, 25c and..35c
Pocket Books, up fro 25c
Snap Purses, 10c and 25c
Playing Cards, 10c, 19c, 25c, 35c and 50c
Shaving Soaps, Rexall, Williams and Colgates, in either powder, stick or cream form 23c
Safety Razors, all makes, 35c to $9.00
Razor Strops 50c to $2.00
Lather Brushes, 25c to $4.50
Clark's Safety Razor Blades, 7 kinds, one of which fits any safety razor, 5 for 25c
Double Bristle Hair Brush of large size, with air cushion.....75c

Get The Meyer Quality. Meyer Brothers Co. More For Your Money.

FOUR DRUG STORES.

Imitation pearls have become an important article of manufacture recently in Barcelona, Spain. During 1915 they were manufactured there to the value of over $21,000, as against 4,000 in 1914.

The Congregational Union of Scotland has decided to pay a war bonus to certain of its ministers and to begin after the war a central fund of $150,000 or $200,000 to augment stipends.

At the British music convention, which recently was held at Harrogate, one of the chief objects was to devise means whereby Germans will be ousted from the musical trade in England.

Do you open your kitchen door to this?

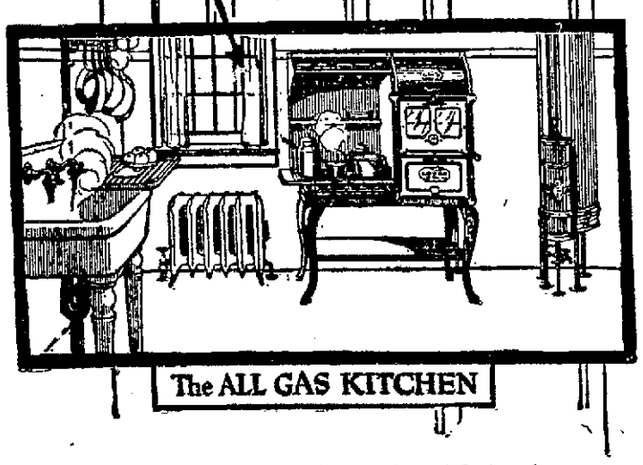

You don't mind going in if it is an ALL-GAS kitchen, for it is sure to be clean, cool and convenient.

Your kitchen can be made an ALL-GAS kitchen at a small cost by installing a Gas Range, a Gas Iron, and a Gas Water Heater.

You can buy the appliances on easy terms at our show-room or from representatives.

NORTHERN INDIANA GAS & ELECTRIC CO.
"THE GAS CO."
1027 Calhoun St. Phones 106-107